

# LPWS

2014



# Xpress Yourself!

# A NEW ERA BEGINS...

Valued Distributor Partners,

We are thrilled to announce that Pacific Western Sales has renamed the company to PWS, unveiled a new logo, changed the website domain name to [gopwsproducts.com](http://gopwsproducts.com) and has adopted the tagline “Xpress Yourself.”

Our rebranding coincides with our vision to continue to focus on broadening our footprint in the Promotional Products Industry. Being a leader in the industry allows us to leverage our significant knowledge and relationships and bring long-term value to our partners across the United States.

Our customers have always gravitated to PWS because of our commitment to build strong partnerships, provide unparalleled service and deliver quality branded products. Our PWS Mission Statement and Core Values encompass our objective to listen to you, your clients, as well as our employees and act on what is being communicated. Because of this, “Xpress Yourself” will serve as our tagline, becoming central to our brand.

“PWS re-branding signifies our evolution and direction,” says PWS CEO, Lyndsey Tidwell. Acting on what was expressed, we have simplified our name and logo. We expanded our inside sales team and created processes that will allow ease of operation and the ability to work more efficiently with us. Finally, what is most exciting is the expansion of our product line. We have added Denier products, Writing Instruments and Drinkware. This is all just the beginning. Expect PWS to continue growing with a focused approach on our product offering and deeper inventory.

Our new brand identity intends to communicate that we will continue to listen and work with you to provide products and services that ensure your success making PWS your one-stop-shop for the top categories in the industry!

On behalf of our entire PWS family, we thank you and invite you to be part of our evolution.

Go ahead **Xpress Yourself!**

*PWS Staff and Management*





# THERE IS A NEW WAY TO SAVE WITH PWS!

BECAUSE WE ALL LOVE A HERO.

Xperience PWS

Xperience PWS



## THE DETAILS:

- Available when requested. Freight Saver request must be noted on P.O.
- Order must ship on PWS account.
- Freight Saver applies to orders of \$400 or more.
- Orders will ship UPS Ground Service, billed F.O.B. Illinois, zip code 60180, with shipment origination Brea, CA 92821.

# WITH PWS, TIME IS ON YOUR SIDE!



## THE DETAILS:

- ✗ On repeat orders only.
- ✗ Order must be received by 3 PM PST.
- ✗ 600 bags maximum order quantity.
- ✗ 1 color 1 side silkscreen imprint only.

To submit **Xpress24** orders:

Fax orders to 888-982-2282 or e-mail orders to [xpress24@gopwsproducts.com](mailto:xpress24@gopwsproducts.com)

# TABLE OF CONTENTS

**DECORATING INFORMATION**

**6-7**

SETUP AND RUN CHARGES

PRODUCTION TIMES & RUSH SERVICE



**POLYPROPYLENE NON WOVEN BAGS**

**66-89**

WINE TOTES

GROCERY TOTES

LUNCH BAGS & COOLERS

DIE CUT BAGS

TOTES

DUFFELS

CINCH PACKS

GARMENT BAGS



**DENIER BAGS**

**8-58**

BADGES & TRAVEL ACCESSORIES

COMPUTER BAGS

MESSENGERS & BRIEFCASES

BACKPACKS

DUFFELS

CINCH PACKS

LUNCH BAGS & COOLERS

TOTES



**PET & RECYCLED PET BAGS**

**90-91**

TOTES



**COTTON BAGS**

**59-63**

TOTES

CUP SLEEVE



**PAPER BAGS**

**92-107**

PAPER MERCHANDISE BAGS

COFFEE BAGS

DIE CUT HANDLE BAGS

SOS BAGS

EUROTOTE BAGS

PAPER SHOPPING BAGS

100% RECYCLED PAPER SHOPPING BAGS



**FOLD-N-GO BAGS**

**64-65**

T-SHIRT HANDLE BAG

WAVE TOP HANDLE BAG



**PLASTIC BAGS**

**108-118**

TRUE REUSABLE BAGS

DIE CUT HANDLE BAGS

PATCH HANDLE BAGS

CLEAR FROSTED BAGS

COLOR FROSTED BAGS

WHITE FILM BAGS

AND MORE...



# TABLE OF CONTENTS

**119**

SHEER ORGANZA BAGS  
GUSSETED ORGANZA BAGS

ORGANZA BAGS



**164-171**

ARTWORK INFORMATION  
STOCK IMPRINT COLORS  
GENERAL INFO  
UPS MAP

GENERAL INFORMATION



**120-139**

TUMBLERS & MUGS  
THERMOS  
WATER BOTTLES

DRINKWARE



**140-151**

I-STYLUS  
TIRE GAUGES  
LETTER OPENERS  
METAL PENS

WRITING INSTRUMENTS



**152-163**





BOXES  
RIBBONS & BOWS  
RIBBON-HOT STAMP IMPRINT  
TISSUE

PACKAGING



LOOK FOR THESE ICONS TO DETERMINE WHICH IMPRINTING METHOD IS AVAILABLE ON YOUR SELECTED PRODUCT STYLE.

ICON LEGEND

-  **BLANK ONLY**  
IMPRINT NOT AVAILABLE
-  **FOIL HOT STAMP**  
IMPRINT NOT AVAILABLE
-  **INK FLEXO**  
IMPRINT NOT AVAILABLE
-  **SILKSCREEN**  
IMPRINTED PRODUCT
-  **COLOR MAGIC**  
IMPRINTED PRODUCT

FOR DETAILED INFORMATION ON THESE IMPRINTING PROCESSES, PLEASE GO TO PAGE 170.

Xpress Yourself!

# SETUP AND RUN CHARGES



## SILKSCREEN

All prices include first color, first location run charges. Setup is charged on certain products.

	Setup/Plate	Add'l Color/s	Add'l Location/s
<b>Bags/Totes</b> Group A (Pgs 8-58 & 64-65)	\$50.00 (g) Per location	N/A Only 1 color per location avail.	\$0.60 (g) Per location
<b>Bags/Totes</b> Group B (Pgs 59-63 & 66-91)	FREE - 1st color, 1st location \$60.00 (g) Per add'l color per location	\$0.50 (a) Per color	\$0.50 (a) Per location
<b>Drinkware</b>	\$50.00 (g) Per color, per location	\$0.50 (g) Per color	\$0.50 (g) Per location
<b>Writing Instruments</b>	\$40.00 (g) Per color, per location	\$0.20 (g) Per color	\$0.20 (g) Per location
<b>LASER ENGRAVING OPTION</b>	\$40.00 (g) Per color, per location	\$0.30 (g) Per color	\$0.30 (g) Per location



## COLOR MAGIC

All prices include first color, first location run charges. Setup is charged on certain products.

	\$60.00 (g) Group A (Pages 12 - 61)	N/A For orders running as CMYK	\$1.50 (a) Per location
	FREE Group B (Pages 62 - 95)	\$0.60 (a) Per PMS match, after the first 2 free matches, on orders running as PMS Match.	



## FLEXO INK

All prices include first color, first location run charges only, plate charges are additional.

	\$80.00 (a) Per color, per location	\$0.20 (a) Per color	\$0.20 (a) Per location
--	--	-------------------------	----------------------------



## FOIL HOT STAMP

All prices include first color, first location run charges only, plate charges are additional.

	\$120.00 (a) Per color, per location	\$0.40 (a) Per color	\$0.40 (a) Per location
--	---	-------------------------	----------------------------

# PRODUCTION TIME

All production times begins after credit and final artwork approval and does not include delivery time. Unimprinted orders are expected to ship within 24-48 hours after order acknowledgment confirmation.

## Writing Instruments

7-10 business days, after credit and final artwork approval, for 1 color orders of 2500 pieces or less.  
 10-15 days, after credit and final artwork approval, for more than 1 color orders and/or orders of more than 2500 pieces.

## Drinkware

5 business days for in-stock orders, up to end column quantities, after credit and final artwork approval.  
 - Exact repeat in-stock orders are imprinted in 5 business days. Proof approval not required, unless requested.

## All other products using Silkscreen, Flexo Ink or Foil Hot Stamp imprint method.

5 business days for in-stock orders, up to end column quantities, after credit and final artwork approval.  
 - Exact repeat in-stock orders are imprinted in 5 business days. Proof approval not required, unless requested.  
 - Our new Xpress 24 program is available on repeat Silkscreen orders only. Orders must be received by 3 PM PST. 600 bags max order quantity, and 1 color 1 side to ship within 24 hours.

## All other products using Color Magic imprint method.

7 business days for in-stock orders, up to end column quantities, after credit and final artwork approval.

# RUSH SERVICE

- All rush service orders must be prepaid or on approved credit terms.
- Purchase orders and artwork must be received by 10:00 am PST and the artwork must be print-ready, requiring no art services (see page 164 for artwork guidelines).
- Production time begins after credit and artwork approval. Does not include delivery time.

	4 Business Days	3 Business Days	2 Business Days
	\$70.00 (g)	\$90.00 (g)	\$120.00 (g)
	\$70.00 (g)	\$90.00 (g)	\$120.00 (g)
	\$70.00 (g)	\$90.00 (g)	N/A
	5-6 Business Days		\$120.00 (g)

- Max # of impressions allowed for Color Magic rush service: 1,000.
- For Color Magic jobs requiring less than a 5 business day rush production, please call for special rush service options.



The rush service info above does not apply to Writing Instruments, Large Quantity or Overseas orders. Please call your account executive for pricing and rush service options on Writing Instruments, Large Quantity or Overseas orders.



# COMPARTMENT GARMENT BAG

Item #: 2CGB2440BLK

Material: 100 GSM Non-Woven & 190T Ripstop Polyester

Size: 24x40 | Grab Handle Size: 8 in.

Packaging: 50 pieces per case at approximately 25 lbs.

Standard Case Dimensions: 21x25x13

## DECORATION INFO:



Imprint Area: 12x6

Production Time: See page 7.

Rush Service: See page 7.

Imprint Colors: See [Exclusive Options](#) on page 168.

Imprinting Note: Only 1 color Silkscreen imprint is available. Color Magic imprint is available for orders requiring 2 or more colors.



GRAB HANDLE

CLEAR POCKET WINDOW



SHOE COMPARTMENT

TOILETRIES COMPARTMENT



Prices per bag | Sold per case | MOQ is first column quantity

SCREEN	50	100	300	600	1000
2CGB2440BLK	8.66	8.40	8.16	7.77	7.40



Price includes 1<sup>st</sup> color 1<sup>st</sup> location setup and run charge.

Setup: \$60.00 (a) per add'l location per add'l color.

Run charge per bag: \$0.50 (a) per add'l color per location.

Blank item cost: 20% off Silkscreen pricing.

COLOR MAGIC	100	300	600	1000
2CGB2440BLK	9.60	9.36	8.97	8.60



Price includes 1<sup>st</sup> color 1<sup>st</sup> location setup & run charge.

Add'l location: \$1.50 (a) per location per bag.

No setup charges.

Color Magic PMS match available, see pgs. 7 & 164 for details.

# TRUNK ORGANIZER

Item #: 7TNK1224BLK  
 Material: 600D Polyester  
 Size: 12x12+24 | Grab Handle Size: 12 in.  
 Packaging: 20 pieces per case at approximately 40 lbs.  
 Standard Case Dimensions: 27x14x12

## DECORATION INFO:



Imprint Area: 7x5  
 Production Time: See page 7.  
 Rush Service: See page 7.

Imprint Colors: See **Exclusive Options** on page 168.

Imprinting Note: Only 1 color Silkscreen imprint is available. Color Magic imprint is available for orders requiring 2 or more colors.



PP WEBBED GRAB HANDLE

FRONT & BACK POCKET

VELCRO STRAPS

3 SPACIOUS COMPARTMENTS

SIX MESH POCKETS



DENIER BAGS

Prices per bag | Sold per bag | MOQ is first column quantity

SCREEN	20	100	300	600	1000	
7TNK1224BLK	17.74	17.22	16.72	15.93	15.17	5c



Price includes 1<sup>st</sup> color 1<sup>st</sup> location run charge only.

Setup: \$50.00 (g) per location.

Run charge per bag: \$0.60 (g) per add'l location.

Blank item cost: 20% off Silkscreen pricing.

COLOR MAGIC	100	300	600	1000	
7TNK1224BLK	18.22	17.72	16.93	16.17	4c



Price includes 1<sup>st</sup> color 1<sup>st</sup> location run charge only.

Setup: \$80.00 (a) per location.

Add'l location: \$1.50 (a) per location per bag.

Color Magic PMS match available, see pgs. 7 & 164 for details.

# CLEAR STADIUM TOTE

Item #: 7CST1212

Material: Clear Vinyl

Size: 12x6x12x6 | Handle Size: 30 in.

Packaging: 25 pieces per case at approximately 17 lbs.

Standard Case Dimensions: 15x15x13

## DECORATION INFO:



Imprint Area: 7x5

Production Time: See page 7.

Rush Service: See page 7.

Imprint Colors: See [Exclusive Options](#) on page 168.

**Imprinting Note:** Only 1 color Silkscreen imprint is available.



Black  
(BLK)



Prices per bag | Sold per bag | MOQ is first column quantity

SCREEN	25	100	250	500	750	1000	
7CST1212	6.99	6.79	6.59	6.40	6.09	5.80	6c



Price includes 1st color 1st location run charge only.

Setup: \$50.00 (g) per location.

Run charge per bag: \$0.60 (g) per add'l location.

Blank item cost: 20% off Silkscreen pricing.

# CLEAR BACKPACK

Item #: 7CAB1215  
 Material: Clear Vinyl  
 Size: 12x4x15.25x4  
 Packaging: 50 pieces per case at approximately 28 lbs.  
 Standard Case Dimensions: 18x15x19

## DECORATION INFO:



Imprint Area: 7x5  
 Production Time: See page 7.  
 Rush Service: See page 7.

Imprint Colors: See **Exclusive Options** on page 168.  
**Imprinting Note:** Only 1 color Silkscreen imprint is available.



Black (BLK)



Royal Blue (RBL)



PADDED SHOULDER STRAPS

GRAB HANDLE

LARGE FRONT POCKET

SIDE MESH POCKET

Prices per bag | Sold per bag | MOQ is first column quantity

SCREEN	50	100	250	500	750	1000	
7CAB1215	6.27	6.09	5.91	5.74	5.46	5.20	6c



Price includes 1st color 1st location run charge only.

Setup: \$50.00 (g) per location.

Run charge per bag: \$0.60 (g) per add'l location.

Blank item cost: 20% off Silkscreen pricing.



# CLEAR TOTE

Item #: 7CAT1612

Material: Clear Vinyl with 600D Polyester

Size: 16x12+4 | Handle Size: 18 in.

Packaging: 50 pieces per case at approximately 17 lbs.

Standard Case Dimensions: 18x14x12

## DECORATION INFO:



Imprint Area: 9x5

Production Time: See page 7.

Rush Service: See page 7.

Imprint Colors: See [Exclusive Options](#) on page 168.

Imprinting Note: Only 1 color Silkscreen imprint is available.



Black  
(BLK)



Royal Blue  
(RBL)



Red  
(RED)



GRAY COLORED  
ZIPPER CLOSURE

Prices per bag | Sold per bag | MOQ is first column quantity

SCREEN	50	100	250	500	750	1000	
7CAT1612	4.27	4.14	4.02	3.90	3.72	3.54	6c



Price includes 1st color 1st location run charge only.

Setup: \$50.00 (g) per location.

Run charge per bag: \$0.60 (g) per add'l location.

Blank item cost: 20% off Silkscreen pricing.



# CLEAR BOAT TOTE

Item #: 7CBT1914

Material: 0.3mm Clear Vinyl with 600D Polyester

Size: 19x14+6 | Handle Size: 25.5 in.

Packaging: 50 pieces per case at approximately 31 lbs.

Standard Case Dimensions: 21x16x11

## DECORATION INFO:



Imprint Area: F: 5x5, B: 5x6.5

Production Time: See page 7.

Rush Service: See page 7.

Imprint Colors: See [Exclusive Options](#) on page 168.

Imprinting Note: Only 1 color Silkscreen imprint is available.



Black (BLK)



Royal Blue (RBL)



Red (RED)



Prices per bag | Sold per bag | MOQ is first column quantity

SCREEN	50	100	250	500	750	1000	
7CBT1914	6.05	5.87	5.70	5.53	5.27	5.02	6c



Price includes 1st color 1st location run charge only.

Setup: \$50.00 (g) per location.

Run charge per bag: \$0.60 (g) per add'l location.

Blank item cost: 20% off Silkscreen pricing.

# CLEAR TINT TOTE

Item #: 7CTT1612

Material: Tinted See Through Vinyl

Size: 16x12+4 | Handle Size: 26 in.

Packaging: 50 pieces per case at approximately 16 lbs.

Standard Case Dimensions: 18x15x12

## DECORATION INFO:



Imprint Area: 9x5

Production Time: See page 7.

Rush Service: See page 7.

Imprint Colors: See [Exclusive Options](#) on page 168.

Imprinting Note: Only 1 color Silkscreen imprint is available.



Black  
(BLK)



Green  
(GRN)



Blue  
(BLU)



Red  
(RED)



Prices per bag | Sold per bag | MOQ is first column quantity

SCREEN	50	100	250	500	750	1000	
7CTT1612	4.74	4.60	4.47	4.34	4.13	3.93	6c



Price includes 1st color 1st location run charge only.

Setup: \$50.00 (g) per location.

Run charge per bag: \$0.60 (g) per add'l location.

Blank item cost: 20% off Silkscreen pricing.

# CLEAR TINT POUCH

Item #: 7CTP0905  
 Material: Tinted See Through Vinyl  
 Size: 9x5.25+1.5  
 Packaging: 100 pieces per case at approximately 8 lbs.  
 Standard Case Dimensions: 21x11x9

## DECORATION INFO:



Imprint Area: 5x3  
 Production Time: See page 7.  
 Rush Service: See page 7.

Imprint Colors: See **Exclusive Options** on page 168.  
 Imprinting Note: Only 1 color Silkscreen imprint is available.



Black (BLK)



Green (GRN)



Blue (BLU)



Red (RED)

Prices per bag | Sold per bag | MOQ is first column quantity

SCREEN	100	300	500	1000	2500	
7CTP0905	2.50	2.42	2.35	2.24	2.13	5c



Price includes 1st color 1st location run charge only.  
 Setup: \$50.00 (g) per location.  
 Run charge per bag: \$0.60 (g) per add'l location.  
 Blank item cost: 20% off Silkscreen pricing.

GRAY COLORED ZIPPER CLOSURE



DENIER BAGS

ZIPPER CLOSURE

FRONT POCKET



SIDE GRAB HANDLE

# BASIC TOILETRY BAG

Item #: 7BTB1006  
 Material: 70D Nylon  
 Size: 10x4x6x4 | Handle Size: 8.25 in.  
 Packaging: 100 pieces per case at approximately 29 lbs.  
 Standard Case Dimensions: 23x14x14

## DECORATION INFO:



Imprint Area: F: 7x2.75, B: 7x2.75  
 Production Time: See page 7.  
 Rush Service: See page 7.

Imprint Colors: See **Exclusive Options** on page 168.  
 Imprinting Note: Only 1 color Silkscreen imprint is available. Color Magic imprint is available for orders requiring 2 or more colors.



Black (BLK)



Royal Blue (RB:)



Red (RED)



Navy Blue (NVY)



Teal (TEL)

Prices per bag | Sold per bag | MOQ is first column quantity

SCREEN	100	300	500	1000	2500	
7BTB1006	3.25	3.16	3.06	2.92	2.78	5c



Price includes 1st color 1st location run charge only.  
 Setup: \$50.00 (g) per location.  
 Run charge per bag: \$0.60 (g) per add'l location.  
 Blank item cost: 20% off Silkscreen pricing.



COLOR MAGIC

	100	300	500	1000	2500	
7BTB1006	4.25	4.16	4.06	3.92	3.78	5c

Price includes 1st color 1st location run charge only.  
 Setup: \$80.00 (a) per location.  
 Add'l location: \$1.50 (a) per location per bag.  
 Color Magic PMS match available, see pgs. 7 & 164 for details.



# HANGING TOILETRY BAG

Item #: 7HTB1022  
 Material: 70D Nylon  
 Size: 10.5x4x22x4 (when open) | Handle Size: 8.25 in.  
 Packaging: 50 pieces per case at approximately 25 lbs.  
 Standard Case Dimensions: 19x12x15

**DECORATION INFO:**



Imprint Area: 6x2.5  
 Production Time: See page 7.  
 Rush Service: See page 7.

Imprint Colors: See **Exclusive Options** on page 168.  
**Imprinting Note:** Only 1 color Silkscreen imprint available.  
 Color Magic imprint is available for orders requiring 2 or more colors.



Black (BLK)



Royal Blue (RBL)



Red (RED)



Teal (TEL)



Navy (NVY)



WRAP AROUND FLAP WITH 3 VINYL COMPARTMENTS

LARGE ZIPPERED MAIN COMPARTMENT



SIDE CARRY HANDLE

METAL HANGING HOOK

Prices per bag | Sold per bag | MOQ is first column quantity

SCREEN	50	100	250	500	750	1000
7HTB1022	6.64	6.45	6.26	6.08	5.79	5.51 6c



Price includes 1<sup>st</sup> color 1<sup>st</sup> location run charge only.  
 Setup: \$50.00 (g) per location.  
 Run charge per bag: \$0.60 (g) per add'l location.  
 Blank item cost: 20% off Silkscreen pricing.

COLOR MAGIC	100	250	500	750	1000
7HTB1022	7.45	7.26	7.08	6.79	6.51 5c



Price includes 1<sup>st</sup> color 1<sup>st</sup> location run charge only.  
 Setup: \$80.00 (a) per location.  
 Add'l location: \$1.50 (a) per location per bag.  
 Color Magic PMS match available, see pgs. 7 & 164 for details.

# MULTI-POCKET BADGE HOLDER

Item #: 7ABH0507  
 Material: 600D Polyester  
 Size: 5.5x7.25 | Window Size: 4.75x3.5  
 Packaging: 200 pieces per case at approximately 24 lbs.  
 Standard Case Dimensions: 16x15x12

## DECORATION INFO:



Imprint Area: 3x1.5  
 Production Time: See page 7.  
 Rush Service: See page 7.

Imprint Colors: See **Exclusive Options** on page 168.  
 Imprinting Note: Only 1 color Silkscreen imprint available.  
 Color Magic imprint is available for orders requiring 2 or more colors.

ADJUSTABLE STRAP



VELCRO CLOSURE FLAP FOR MAIN COMPARTMENT



BACK POCKETS FOR PENS AND CELL PHONE

CLEAR BADGE POCKET



Prices per badge | Sold per badge | MOQ is 1<sup>st</sup> column quantity

SCREEN	100	400	600	1000	3000
7ABH0507	2.28	2.21	2.15	2.05	1.95 5c

COLOR MAGIC	100	400	600	1000	3000
7ABH0507	3.28	3.21	3.15	3.05	2.95 5c



Price includes 1<sup>st</sup> color 1<sup>st</sup> location run charge only.  
 Setup: \$50.00 (g) per add'l location per additional color.  
 Run charge per bag: \$0.60 (g) per add'l location.

Blank item cost: 20% off Silkscreen pricing.



Price includes 1<sup>st</sup> color 1<sup>st</sup> location run charge only.  
 Setup: \$80.00 (a) per location.  
 Add'l location: \$1.50 (a) per location per bag.

Color Magic PMS match available, see pgs. 7 & 164 for details.



# SIMPLE BADGE HOLDER

Item #: 7BBH0506

Material: 70D Nylon

Size: 5.5x6.5 | Window Size: 5x3.25

Packaging: 250 pieces per case at approximately 17 lbs.

Standard Case Dimensions: 12x16x11

ADJUSTABLE STRAP

## DECORATION INFO:



Imprint Area: 3x1.5

Production Time: See page 7.

Rush Service: See page 7.

Imprint Colors: See [Exclusive Options](#) on page 168.

**Imprinting Note:** Only 1 color Silkscreen imprint is available. Color Magic imprint is available for orders requiring 2 or more colors.

ZIPPER CLOSURE



Black (BLK)



Royal Blue (RBL)



Red (RED)



Navy (NVY)



Teal (TEL)



NEW ITEM

CLEAR BADGE POCKET

Prices per badge | Sold per badge | MOQ is 1<sup>st</sup> column quantity

SCREEN	125	375	750	1500	3000	
7BBH0506	2.09	1.99	1.89	1.80	1.72	5c



Price includes 1st color 1st location run charge only.

Setup: \$50.00 (g) per location.

Run charge per bag: \$0.60 (g) per add'l location.

Blank item cost: 20% off Silkscreen pricing.

COLOR MAGIC	125	375	750	1500	3000	
7BBH0506	3.09	2.99	2.89	2.80	2.72	5c



Price includes 1st color 1st location run charge only.

Setup: \$80.00 (a) per location.

Add'l location: \$1.50 (a) per location per bag.

Color Magic PMS match available, see pgs. 7 & 164 for details.

# BADGE HOLDER

Item #: 7CBH0506  
 Material: 600D Polyester  
 Size: 5.75x6.5 | Window Size: 5x3  
 Packaging: 200 pieces per case at approximately 17 lbs.  
 Standard Case Dimensions: 17x15x12

## DECORATION INFO:



Imprint Area: 3x1.75  
 Production Time: See page 7.  
 Rush Service: See page 7.

Imprint Colors: See **Exclusive Options** on page 168.

Imprinting Note: Only 1 color Silkscreen imprint is available. Color Magic imprint is available for orders requiring 2 or more colors.



DENIER BAGS

Prices per badge | Sold per badge | MOQ is 1<sup>st</sup> column quantity

SCREEN	100	400	600	1000	3000
7CBH0506	2.28	2.21	2.15	2.05	1.95 5c



Price includes 1st color 1st location run charge only.

Setup: \$50.00 (g) per location.

Run charge per bag: \$0.60 (g) per add'l location.

Blank item cost: 20% off Silkscreen pricing.

COLOR MAGIC	100	400	600	1000	3000
7CBH0506	3.28	3.21	3.15	3.05	2.95 5c



Price includes 1st color 1st location run charge only.

Setup: \$80.00 (a) per location.

Add'l location: \$1.50 (a) per location per bag.

Color Magic PMS match available, see pgs. 7 & 164 for details.

# LUCENT LAPTOP BRIEFCASE

DENIER BAGS

Item #: 7LBC1511  
 Material: 600D Polyester with Metallic Dobby  
 Size: 15x11x11  
 Handle Size: 29 in. to 54 in. adjustable strap & 11 in. grab handle  
 Packaging: 25 pieces per case at approximately 18 lbs.  
 Standard Case Dimensions: 17x14x14

### DECORATION INFO:



Imprint Area: 7.5x5  
 Production Time: See page 7.  
 Rush Service: See page 7.

Imprint Colors: See **Exclusive Options** on page 168.  
 Imprinting Note: Only 1 color Silkscreen imprint available.  
 Color Magic imprint is available for orders requiring 2 or more colors.



Black (BLK)



Silver (SLV)

ADJUSTABLE & DETACHABLE SHOULDER STRAP



Prices per briefcase | Sold per briefcase | MOQ is 1<sup>st</sup> column qty.

SCREEN	25	100	250	500	750	1000	
7LBC1511	11.47	11.13	10.81	10.49	9.99	9.52	6c



Price includes 1<sup>st</sup> color 1<sup>st</sup> location run charge only.  
 Setup: \$50.00 (g) per location.  
 Run charge per bag: \$0.60 (g) per add'l location.  
 Blank item cost: 20% off Silkscreen pricing.

COLOR MAGIC	100	250	500	750	1000	
7LBC1511	12.13	11.81	11.49	10.99	10.52	5c



Price includes 1<sup>st</sup> color 1<sup>st</sup> location run charge only.  
 Setup: \$80.00 (a) per location.  
 Add'l location: \$1.50 (a) per location per bag.  
 Color Magic PMS match available, see pgs. 7 & 164 for details.



# BUDGET TABLET SLEEVE

Item #: 7ASL0811BLK  
 Material: 600D Polyester  
 Size: 8x11  
 Packaging: 100 pieces per case at approximately 18 lbs.  
 Standard Case Dimensions: 19x16x12

### DECORATION INFO:



Imprint Area: 5x5  
 Production Time: See page 7.  
 Rush Service: See page 7.

Imprint Colors: See **Exclusive Options** on page 168.  
 Imprinting Note: Only 1 color Silkscreen imprint available.  
 Color Magic imprint is available for orders requiring 2 or more colors.

Prices per sleeve | Sold per sleeve | MOQ is 1<sup>st</sup> column qty.

SCREEN	50	100	300	500	800	1000	
7ASL0811BLK	4.66	4.52	4.39	4.26	4.06	3.86	6c



Price includes 1<sup>st</sup> color 1<sup>st</sup> location run charge only.  
 Setup: \$50.00 (g) per location.  
 Run charge per bag: \$0.60 (g) per add'l location.  
 Blank item cost: 20% off Silkscreen pricing.

COLOR MAGIC	100	300	500	800	1000	
7ASL0811BLK	5.52	5.39	5.26	5.06	4.86	5c



Price includes 1<sup>st</sup> color 1<sup>st</sup> location run charge only.  
 Setup: \$80.00 (a) per location.  
 Add'l location: \$1.50 (a) per location per bag.  
 Color Magic PMS match available, see pgs. 7 & 164 for details.

# LAPTOP MESSENGER BRIEFCASE

Item #: 7LMB1611  
 Material: 600D Polyester  
 Size: 16x4x11.5x4  
 Handle Size: 24 in. to 54 in. adjustable strap & 14 in. grab handle  
 Packaging: 25 pieces per case at approximately 28 lbs.  
 Standard Case Dimensions: 20x14x16

## DECORATION INFO:



Imprint Area: 7x5  
 Production Time: See page 7.  
 Rush Service: See page 7.

Imprint Colors: See [Exclusive Options](#) on page 168.

Imprinting Note: Only 1 color Silkscreen imprint is available. Color Magic imprint is available for orders requiring 2 or more colors.



Prices per bag | Sold per bag | MOQ is first column quantity

SCREEN	25	100	250	500	750	1000	
7LMB1611	15.86	15.40	14.95	14.51	13.82	13.16	6c



Price includes 1st color 1st location run charge only.  
 Setup: \$50.00 (g) per location.  
 Run charge per bag: \$0.60 (g) per add'l location.

Blank item cost: 20% off Silkscreen pricing.

COLOR MAGIC	100	250	500	750	1000	
7LMB1611	16.40	15.95	15.51	14.82	14.16	5c



Price includes 1st color 1st location run charge only.  
 Setup: \$80.00 (a) per location.  
 Add'l location: \$1.50 (a) per location per bag.

Color Magic PMS match available, see pgs. 7 & 164 for details.



# LUCENT LAPTOP MESSENGER BAG

Item #: 7LLM11512

Material: 600D Polyester with Metallic Dobby

Size: 15x4.5x12x4.5

Handle Size: 28 in. to 44.5 in. adjustable strap

Packaging: 20 pieces per case at approximately 18 lbs.

Standard Case Dimensions: 20x14x17

## DECORATION INFO:



Imprint Area: 9.5x5

Production Time: See page 7.

Rush Service: See page 7.

Imprint Colors: See **Exclusive Options** on page 168.

Imprinting Note: Only 1 color Silkscreen imprint available.

Color Magic imprint is available for orders requiring 2 or more colors.

INTERIOR PADDED POCKET FITS MOST 17 INCH PC OR MAC LAPTOPS

ORGANIZER COMPARTMENTS



Black (BLK)



Royal Blue (RBL)



Red (RED)



Gray (GRY)



SIDE MESH POCKET

ADJUSTABLE SHOULDER STRAP WITH RUBBER GRIP

FRONT FLAP WITH ZIPPERED POCKET & VELCRO CLOSURE

Prices per bag | Sold per bag | MOQ is first column quantity

SCREEN	20	100	300	600	1000
7LLM11512	11.34	10.80	10.29	9.80	9.33 5c



Price includes 1<sup>st</sup> color 1<sup>st</sup> location run charge only.

Setup: \$50.00 (g) per location.

Run charge per bag: \$0.60 (g) per add'l location.

Blank item cost: 20% off Silkscreen pricing.

COLOR MAGIC	100	300	600	1000
7LLM11512	11.80	11.29	10.80	10.33 4c



Price includes 1<sup>st</sup> color 1<sup>st</sup> location run charge only.

Setup: \$80.00 (a) per location.

Add'l location: \$1.50 (a) per location per bag.

Color Magic PMS match available, see pgs. 7 & 164 for details.



# FULL ORGANIZER MESSENGER

Item #: 7FUM1512  
 Material: 600D Polyester  
 Size: 15x4.5x12x4.5  
 Handle Size: 29.5 in. to 55 in. adjustable strap  
 Packaging: 25 pieces per case at approximately 23 lbs.  
 Standard Case Dimensions: 17x15x12

**DECORATION INFO:**



Imprint Area: 7x5  
 Production Time: See page 7.  
 Rush Service: See page 7.

Imprint Colors: See **Exclusive Options** on page 168.

Imprinting Note: Only 1 color Silkscreen imprint is available. Color Magic imprint is available for orders requiring 2 or more colors.

FRONT FLAP WITH ZIPPERED POCKET & VELCRO CLOSURE



ORGANIZER COMPARTMENTS

ADJUSTABLE SHOULDER STRAP

SIDE PHONE POCKET

SIDE MESH POCKET



Prices per bag | Sold per bag | MOQ is first column quantity

SCREEN	25	100	250	500	750	1000	
7FUM1512	13.05	12.67	12.30	11.94	11.38	10.83	6c



Price includes 1st color 1st location run charge only.  
 Setup: \$50.00 (g) per location.  
 Run charge per bag: \$0.60 (g) per add'l location.

Blank item cost: 20% off Silkscreen pricing.

COLOR MAGIC	100	250	500	750	1000	
7FUM1512	13.67	13.30	12.94	12.38	11.83	5c



Price includes 1st color 1st location run charge only.  
 Setup: \$80.00 (a) per location.  
 Add'l location: \$1.50 (a) per location per bag.

Color Magic PMS match available, see pgs. 7 & 164 for details.

# LEATHERETTE ACCENT MESSENGER BAG

Item #: 7LEM1412

Material: 600D Polyester with Leatherette Trim

Size: 14x3.5x12.5x3.5

Handle Size: 24.5 in. to 45 in. adjustable strap

Packaging: 25 pieces per case at approximately 19 lbs.

Standard Case Dimensions: 18x15x10

## DECORATION INFO:



Imprint Area: 4x4 & 2.5x2.5 on lower left

Production Time: See page 7.

Rush Service: See page 7.

Imprint Colors: See **Exclusive Options** on page 168.

**Imprinting Note:** Only 1 color Silkscreen imprint is available. Color Magic imprint is available for orders requiring 2 or more colors.



Prices per bag | Sold per bag | MOQ is first column quantity

SCREEN	25	100	250	500	750	1000	
7LEM1412	10.47	10.16	9.86	9.58	9.12	8.69	6c



Price includes 1<sup>st</sup> color 1<sup>st</sup> location run charge only.

Setup: \$50.00 (g) per location.

Run charge per bag: \$0.60 (g) per add'l location.

Blank item cost: 20% off Silkscreen pricing.

COLOR MAGIC	100	250	500	750	1000	
7LEM1412	11.16	10.86	10.58	10.12	9.69	5c



Price includes 1<sup>st</sup> color 1<sup>st</sup> location run charge only.

Setup: \$80.00 (a) per location.

Add'l location: \$1.50 (a) per location per bag.

Color Magic PMS match available, see pgs. 7 & 164 for details.



Prices per bag | Sold per bag | MOQ is first column quantity

SCREEN	30	120	240	525	750	1005	
7LED2010	18.06	17.53	17.02	16.52	15.74	14.99	6c



Price includes 1st color 1st location run charge only.

Setup: \$50.00 (g) per location.

Run charge per bag: \$0.60 (g) per add'l location.

Blank item cost: 20% off Silkscreen pricing.

# LEATHERETTE ACCENT DUFFEL

Item #: 7LED2010

Material: 600D Polyester with Leatherette Trim

Size: 20x10x10x10

Handle Size: 36 in. to 56.5 in. adjustable strap

Packaging: 15 pieces per case at approximately 23 lbs.

Standard Case Dimensions: 22x13x14

## DECORATION INFO:



Imprint Area: 5.5x4

Production Time: See page 7.

Rush Service: See page 7.

Imprint Colors: See **Exclusive Options** on page 168.

**Imprinting Note:** Only 1 color Silkscreen imprint is available. Color Magic imprint is available for orders requiring 2 or more colors.



Black  
(BLK)



Olive Green  
(OLG)

COLOR MAGIC	120	240	525	750	1005	
7LED2010	18.53	18.02	17.52	16.74	15.99	5c



Price includes 1st color 1st location run charge only.

Setup: \$80.00 (a) per location.

Add'l location: \$1.50 (a) per location per bag.

Color Magic PMS match available, see pgs. 7 & 164 for details.

# SLANT POCKET MESSENGER BAG

Item #: 7SPM1312  
 Material: 600D Polyester  
 Size: 13.5x3x12x3  
 Handle Size: 26 in. to 50 in. adjustable strap  
 Packaging: 50 pieces per case at approximately 31 lbs.  
 Standard Case Dimensions: 18x15x16

## DECORATION INFO:



Imprint Area: 5x3  
 Production Time: See page 7.  
 Rush Service: See page 7.

Imprint Colors: See **Exclusive Options** on page 168.

Imprinting Note: Only 1 color Silkscreen imprint is available. Color Magic imprint is available for orders requiring 2 or more colors.

FRONT FLAP WITH ZIPPERED POCKET, EARPHONE PORT & VELCRO CLOSURE

GRAB HANDLE

ADJUSTABLE SHOULDER STRAP



Black (BLK)



Lime Green (LGN)



Royal Blue (RBL)



Red (RED)



SIDE MESH POCKET

Prices per bag | Sold per bag | MOQ is first column quantity

SCREEN	50	100	250	500	750	1000	
7SPM1312	7.57	7.35	7.14	6.93	6.60	6.29	6c



Price includes 1st color 1st location run charge only.

Setup: \$50.00 (g) per location.

Run charge per bag: \$0.60 (g) per add'l location.

Blank item cost: 20% off Silkscreen pricing.

COLOR MAGIC	100	250	500	750	1000	
7SPM1312	8.35	8.14	7.93	7.60	7.29	5c



Price includes 1st color 1st location run charge only.

Setup: \$80.00 (a) per location.

Add'l location: \$1.50 (a) per location per bag.

Color Magic PMS match available, see pgs. 7 & 164 for details.

# LUCENT ACCENT MESSENGER BAG

Item #: 7LAM1113  
 Material: 600D Polyester  
 Size: 11x4.5x13.5x4.5  
 Handle Size: 26 in. to 50 in. adjustable strap  
 Packaging: 40 pieces per case at approximately 25 lbs.  
 Standard Case Dimensions: 18x16x12

## DECORATION INFO:



Imprint Area: 4x4  
 Production Time: See page 7.  
 Rush Service: See page 7.

Imprint Colors: See **Exclusive Options** on page 168.

Imprinting Note: Only 1 color Silkscreen imprint is available. Color Magic imprint is available for orders requiring 2 or more colors.



ADJUSTABLE SHOULDER STRAP

SIDE MESH POCKET

FRONT FLAP WITH ZIPPERED POCKET, EARPHONE PORT & VELCRO CLOSURE

ORGANIZER COMPARTMENTS



SIDE OPEN POCKET

Prices per bag | Sold per bag | MOQ is first column quantity

SCREEN	40	120	240	520	760	1000
7LAM1113	8.55	8.30	8.06	7.82	7.45	7.09 6c

Price includes 1<sup>st</sup> color 1<sup>st</sup> location run charge only.  
 Setup: \$50.00 (g) per location.  
 Run charge per bag: \$0.60 (g) per add'l location.  
 Blank item cost: 20% off Silkscreen pricing.

COLOR MAGIC	120	240	520	760	1000
7LAM1113	9.30	9.06	8.82	8.45	8.09 5c

Price includes 1<sup>st</sup> color 1<sup>st</sup> location run charge only.  
 Setup: \$80.00 (a) per location.  
 Add'l location: \$1.50 (a) per location per bag.  
 Color Magic PMS match available, see pgs. 7 & 164 for details.



# BUDGET MESSENGER BAG

Item #: 7BDM1213

Material: 600D Polyester & Non-Woven Polypropylene

Size: 12x4.5x13x4.5

Handle Size: up to 50 in. adjustable strap

Packaging: 50 pieces per case at approximately 30 lbs.

Standard Case Dimensions: 18x17x12

## DECORATION INFO:



Imprint Area: 5x5

Production Time: See page 7.

Rush Service: See page 7.

Imprint Colors: See [Exclusive Options](#) on page 168.

Imprinting Note: Only 1 color Silkscreen imprint is available. Color Magic imprint is available for orders requiring 2 or more colors.



FRONT FLAP WITH ZIPPERED POCKET, EARPHONE PORT & VELCRO CLOSURE

ADJUSTABLE SHOULDER STRAP

SIDE MESH POCKET

ORGANIZER COMPARTMENTS



Black (BLK)



Royal Blue (RBL)



Red (RED)



Silver (SLV)



Prices per bag | Sold per bag | MOQ is first column quantity

SCREEN	50	100	250	500	750	1000	
7BDM1213	6.40	6.10	5.81	5.53	5.27	5.02	6c



Price includes 1st color 1st location run charge only.

Setup: \$50.00 (g) per location.

Run charge per bag: \$0.60 (g) per add'l location.

Blank item cost: 20% off Silkscreen pricing.

COLOR MAGIC	100	250	500	750	1000	
7BDM1213	7.10	6.81	6.53	6.27	6.02	5c



Price includes 1st color 1st location run charge only.

Setup: \$80.00 (a) per location.

Add'l location: \$1.50 (a) per location per bag.

Color Magic PMS match available, see pgs. 7 & 164 for details.

# MESSENGER BAG

Item #: 7ADM1511

Material: 600D Polyester

Size: 15x4.5x11.5x4.5

Handle Size: 29 in. to 54 in. adjustable strap

Packaging: 50 pieces per case at approximately 34 lbs.

Standard Case Dimensions: 20x15x15

## DECORATION INFO:



Imprint Area: 9x4.5

Production Time: See page 7.

Rush Service: See page 7.

Imprint Colors: See **Exclusive Options** on page 168.

**Imprinting Note:** Only 1 color Silkscreen imprint is available. Color Magic imprint is available for orders requiring 2 or more colors.

ADJUSTABLE  
SHOULDER STRAP



Black  
(BLK)



Lime Green  
(LGN)



Royal Blue  
(RBL)



Red  
(RED)



Orange  
(ORG)



Gray  
(GRY)

FRONT FLAP WITH ZIPPERED  
POCKET & VELCRO CLOSURE



SIDE MESH  
POCKET

Prices per bag | Sold per bag | MOQ is first column quantity

SCREEN	25	100	250	500	750	1000	
7ADM1511	6.91	6.71	6.51	6.32	6.02	5.73	6c



Price includes 1st color 1st location run charge only.

Setup: \$50.00 (g) per location.

Run charge per bag: \$0.60 (g) per add'l location.

Blank item cost: 20% off Silkscreen pricing.

COLOR MAGIC	100	250	500	750	1000	
7ADM1511	7.71	7.51	7.32	7.02	6.73	5c



Price includes 1st color 1st location run charge only.

Setup: \$80.00 (a) per location.

Add'l location: \$1.50 (a) per location per bag.

Color Magic PMS match available, see pgs. 7 & 164 for details.



# BACKPACK

Item #: 7ADB1216  
 Material: 600D Polyester  
 Size: 12.5x7.5x16.5x7.5  
 Packaging: 25 pieces per case at approximately 16 lbs.  
 Standard Case Dimensions: 18x18x9

PADDED SHOULDER STRAPS

## DECORATION INFO:



Imprint Area: 6x4 & 3.5x4 on pocket

Production Time: See page 7.

Rush Service: See page 7.

Imprint Colors: See [Exclusive Options](#) on page 168.

Imprinting Note: Only 1 color Silkscreen imprint available.

Color Magic imprint is available for orders requiring 2 or more colors.



FRONT ZIPPERED POCKET WITH EARPHONE PORT

SIDE MESH POCKETS

SCREEN	50	100	250	500	750	1000	
7ADB1216	8.66	8.41	8.16	7.92	7.55	7.19	6c

COLOR MAGIC	100	250	500	750	1000	
7ADB1216	9.41	9.16	8.92	8.55	8.19	5c



Price includes 1<sup>st</sup> color 1<sup>st</sup> location run charge only.

Setup: \$50.00 (g) per location.

Run charge per bag: \$0.60 (g) per add'l location.

Blank item cost: 20% off Silkscreen pricing.



Price includes 1<sup>st</sup> color 1<sup>st</sup> location run charge only.

Setup: \$50.00 (a) per location.

Add'l location: \$1.50 (a) per location per bag.

Color Magic PMS match available, see pgs. 7 & 164 for details.

# BACKPACK

Item #: 7BDB1318

Material: 600D Polyester

Size: 13x6.5x18x6.5

Packaging: 15 pieces per case at approximately 14 lbs.

Standard Case Dimensions: 20x17x15

## DECORATION INFO:



Imprint Area: 5x5

Production Time: See page 7.

Rush Service: See page 7.

Imprint Colors: See [Exclusive Options](#) on page 168.

Imprinting Note: Only 1 color Silkscreen imprint is available. Color Magic imprint is available for orders requiring 2 or more colors.

DENIER BAGS

PADDED  
SHOULDER STRAPS



Black  
(BLK)



Royal Blue  
(RBL)



Red  
(RED)



Navy  
(NVY)



FRONT ZIPPERED POCKET  
WITH EARPHONE PORT  
& INTERIOR ORGANIZER

SIDE  
MESH POCKETS

Prices per bag | Sold per bag | MOQ is first column quantity

SCREEN	30	120	240	525	750	1005
7BDB1318	11.82	11.26	10.72	10.21	9.73	9.26 6c



Price includes 1st color 1st location run charge only.

Setup: \$50.00 (g) per location.

Run charge per bag: \$0.60 (g) per add'l location.

Blank item cost: 20% off Silkscreen pricing.

COLOR MAGIC	120	240	525	750	1005
7BDB1318	12.26	11.72	11.21	10.73	10.26 5c



Price includes 1st color 1st location run charge only.

Setup: \$80.00 (a) per location.

Add'l location: \$1.50 (a) per location per bag.

Color Magic PMS match available, see pgs. 7 & 164 for details.

# DAILY BACKPACK

Item #: 7CDB1216  
 Material: 600D Polyester  
 Size: 12.5x6x16x6  
 Packaging: 25 pieces per case at approximately 24 lbs.  
 Standard Case Dimensions: 19x16x14

## DECORATION INFO:



Imprint Area: 7x4  
 Production Time: See page 7.  
 Rush Service: See page 7.

Imprint Colors: See **Exclusive Options** on page 168.  
**Imprinting Note:** Only 1 color Silkscreen imprint is available. Color Magic imprint is available for orders requiring 2 or more colors.



Black (BLK)



Royal Blue (RBL)



Red (RED)

PADDED SHOULDER STRAPS



SIDE MESH POCKETS



GRAB HANDLE

FRONT ZIPPERED POCKET WITH EARPHONE PORT & INTERIOR ORGANIZER

Prices per bag | Sold per bag | MOQ is first column quantity

SCREEN	25	100	250	500	750	1000
7CDB1216	11.24	10.92	10.60	10.29	9.80	9.33 6c



Price includes 1st color 1st location run charge only.  
 Setup: \$50.00 (g) per location.  
 Run charge per bag: \$0.60 (g) per add'l location.

Blank item cost: 20% off Silkscreen pricing.

COLOR MAGIC	100	250	500	750	1000
7CDB1216	11.92	11.60	11.29	10.80	10.33 5c



Price includes 1st color 1st location run charge only.  
 Setup: \$80.00 (a) per location.  
 Add'l location: \$1.50 (a) per location per bag.

Color Magic PMS match available, see pgs. 7 & 164 for details.



# SLIP POCKET BACKPACK

Item #: 7SPB1216  
 Material: 600D Polyester  
 Size: 12x5.5x16x5.5  
 Packaging: 50 pieces per case at approximately 25 lbs.  
 Standard Case Dimensions: 19x14x11

GRAB HANDLE

PADDED  
SHOULDER STRAPS

## DECORATION INFO:



Imprint Area: F: 6x3, B: 7x4  
 Production Time: See page 7.  
 Rush Service: See page 7.

Imprint Colors: See [Exclusive Options](#) on page 168.

Imprinting Note: Only 1 color Silkscreen imprint is available. Color Magic imprint is available for orders requiring 2 or more colors.



Black (BLK)



Royal Blue (RBL)



Red (RED)



SIDE MESH POCKET

FRONT OPEN POCKET

Prices per bag | Sold per bag | MOQ is first column quantity

SCREEN	50	100	250	500	750	1000	
7SPB1216	6.27	6.09	5.91	5.74	5.46	5.20	6c



Price includes 1st color 1st location run charge only.

Setup: \$50.00 (g) per location.

Run charge per bag: \$0.60 (g) per add'l location.

Blank item cost: 20% off Silkscreen pricing.

COLOR MAGIC	100	250	500	750	1000	
7SPB1216	7.09	6.91	6.74	6.46	6.20	5c



Price includes 1st color 1st location run charge only.

Setup: \$80.00 (a) per location.

Add'l location: \$1.50 (a) per location per bag.

Color Magic PMS match available, see pgs. 7 & 164 for details.



# SLIP POCKET SLING BACKPACK

Item #: 7SPS1117  
 Material: 600D Polyester  
 Size: 11.5x17.75+6  
 Packaging: 50 pieces per case at approximately 23 lbs.  
 Standard Case Dimensions: 20x15x11

## DECORATION INFO:



Imprint Area: 6x3  
 Production Time: See page 7.  
 Rush Service: See page 7.

Imprint Colors: See **Exclusive Options** on page 168.

Imprinting Note: Only 1 color Silkscreen imprint is available. Color Magic imprint is available for orders requiring 2 or more colors.



ADJUSTABLE SHOULDER STRAP

EARPHONE PORT

FRONT OPEN POCKET



Black (BLK)



Lime Green (LGN)



Royal Blue (RBL)



Gray (GRY)

SIDE MESH POCKET



Prices per bag | Sold per bag | MOQ is first column quantity

SCREEN	50	100	250	500	750	1000	
7SPS1117	6.13	5.95	5.78	5.61	5.34	5.09	6c



Price includes 1st color 1st location run charge only.  
 Setup: \$50.00 (g) per location.  
 Run charge per bag: \$0.60 (g) per add'l location.

Blank item cost: 20% off Silkscreen pricing.

COLOR MAGIC	100	250	500	750	1000	
7SPS1117	6.95	6.78	6.61	6.34	6.09	5c



Price includes 1st color 1st location run charge only.  
 Setup: \$80.00 (a) per location.  
 Add'l location: \$1.50 (a) per location per bag.

Color Magic PMS match available, see pgs. 7 & 164 for details.

# SMALL SLING BACKPACK

Item #: 7AAS0915

Material: 600D Polyester

Size: 9x15+4.5

Packaging: 50 pieces per case at approximately 16 lbs.

Standard Case Dimensions: 19x14x11

## DECORATION INFO:



Imprint Area: 4.5x4

Production Time: See page 7.

Rush Service: See page 7.

Imprint Colors: See [Exclusive Options](#) on page 168.

**Imprinting Note:** Only 1 color Silkscreen imprint is available. Color Magic imprint is available for orders requiring 2 or more colors.



Black  
(BLK)



Royal Blue  
(RBL)



Red  
(RED)



ADJUSTABLE  
SHOULDER STRAP

EARPHONE  
PORT

SIDE  
MESH POCKET

Prices per bag | Sold per bag | MOQ is first column quantity

SCREEN	50	100	250	500	750	1000	
7AAS0915	5.46	5.30	5.15	5.00	4.76	4.53	6c



Price includes 1st color 1st location run charge only.

Setup: \$50.00 (g) per location.

Run charge per bag: \$0.60 (g) per add'l location.

Blank item cost: 20% off Silkscreen pricing.

COLOR MAGIC	100	250	500	750	1000	
7AAS0915	6.30	6.15	6.00	5.76	5.53	5c



Price includes 1st color 1st location run charge only.

Setup: \$80.00 (a) per location.

Add'l location: \$1.50 (a) per location per bag.

Color Magic PMS match available, see pgs. 7 & 164 for details.

# LARGE SLING BACKPACK

Item #: 7LRS1217  
 Material: 600D Polyester  
 Size: 12x17.5+6  
 Packaging: 50 pieces per case at approximately 26 lbs.  
 Standard Case Dimensions: 20x16x13

## DECORATION INFO:



Imprint Area: 7x4  
 Production Time: See page 7.  
 Rush Service: See page 7.

Imprint Colors: See [Exclusive Options](#) on page 168.

Imprinting Note: Only 1 color Silkscreen imprint is available. Color Magic imprint is available for orders requiring 2 or more colors.



ADJUSTABLE SHOULDER STRAP

EARPHONE PORT

SIDE MESH POCKET

FRONT OPEN POCKET



Black (BLK)



Royal Blue (RBL)



Red (RED)



Navy (NVY)



Prices per bag | Sold per bag | MOQ is first column quantity

SCREEN	50	100	250	500	750	1000	
7LRS1217	6.27	6.09	5.91	5.74	5.46	5.20	6c



Price includes 1st color 1st location run charge only.  
 Setup: \$50.00 (g) per location.  
 Run charge per bag: \$0.60 (g) per add'l location.

Blank item cost: 20% off Silkscreen pricing.

COLOR MAGIC	100	250	500	750	1000	
7LRS1217	7.09	6.91	6.74	6.46	6.20	5c



Price includes 1st color 1st location run charge only.  
 Setup: \$80.00 (a) per location.  
 Add'l location: \$1.50 (a) per location per bag.

Color Magic PMS match available, see pgs. 7 & 164 for details.

# LUCENT TABLET SLING BACKPACK

Item #: 7LTS1217  
 Material: 600D Polyester with Metallic Dobby  
 Size: 12.5x17.5+5.5  
 Handle Size: 22 in. to 40 in. adjustable strap  
 Packaging: 25 pieces per case at approximately 15 lbs.  
 Standard Case Dimensions: 19x15x12

## DECORATION INFO:



Imprint Area: 7x4.5  
 Production Time: See page 7.  
 Rush Service: See page 7.

Imprint Colors: See [Exclusive Options](#) on page 168.

Imprinting Note: Only 1 color Silkscreen imprint is available. Color Magic imprint is available for orders requiring 2 or more colors.



Black (BLK)



Royal Blue (RBL)



Red (RED)



Silver (SLV)



EARPHONE PORT

SIDE MESH POCKET

ADJUSTABLE SHOULDER STRAP

FRONT OPEN POCKET

Prices per bag | Sold per bag | MOQ is first column quantity

SCREEN	25	100	250	500	750	1000	
7LTS1217	8.55	8.30	8.06	7.82	7.45	7.09	6c



Price includes 1st color 1st location run charge only.  
 Setup: \$50.00 (g) per location.  
 Run charge per bag: \$0.60 (g) per add'l location.

Blank item cost: 20% off Silkscreen pricing.

COLOR MAGIC	100	250	500	750	1000	
7LTS1217	9.30	9.06	8.82	8.45	8.09	5c



Price includes 1st color 1st location run charge only.  
 Setup: \$80.00 (a) per location.  
 Add'l location: \$1.50 (a) per location per bag.

Color Magic PMS match available, see pgs. 7 & 164 for details.



# LUCENT LAPTOP BACKPACK

Item #: 7LLB1318

Material: 600D Polyester with Metallic Dobby

Size: 13x6.5x18x6.5

Packaging: 10 pieces per case at approximately 12 lbs.

Standard Case Dimensions: 21x17x13

## DECORATION INFO:



Imprint Area: 6x4.5

Production Time: See page 7.

Rush Service: See page 7.

Imprint Colors: See [Exclusive Options](#) on page 168.

Imprinting Note: Only 1 color Silkscreen imprint is available. Color Magic imprint is available for orders requiring 2 or more colors.

INSIDE PADDED POCKET FITS MOST 17 INCH PC OR MAC LAPTOPS

PADDED SHOULDER STRAPS



SIDE MESH POCKETS

FRONT ZIPPERED POCKET WITH EARPHONE PORT & INTERIOR ORGANIZER



Black (BLK)



Royal Blue (RBL)



Red (RED)



Silver (SLV)



Prices per bag | Sold per bag | MOQ is first column quantity

SCREEN	20	100	250	500	750	1000	
7LLB1318	15.79	15.33	14.88	14.45	13.76	13.10	6c



Price includes 1<sup>st</sup> color 1<sup>st</sup> location run charge only.

Setup: \$50.00 (g) per location.

Run charge per bag: \$0.60 (g) per add'l location.

Blank item cost: 20% off Silkscreen pricing.

COLOR MAGIC	100	250	500	750	1000	
7LLB1318	16.33	15.88	15.45	14.76	14.10	5c



Price includes 1<sup>st</sup> color 1<sup>st</sup> location run charge only.

Setup: \$80.00 (a) per location.

Add'l location: \$1.50 (a) per location per bag.

Color Magic PMS match available, see pgs. 7 & 164 for details.

# LUCENT JOURNEY BACKPACK

Item #: 7LJB1318  
 Material: 600D Polyester with Dobby Nylon  
 Size: 13x6.25x18.5x6.25  
 Packaging: 20 pieces per case at approximately 15 lbs.  
 Standard Case Dimensions: 20x16x17

### DECORATION INFO:



Imprint Area: 5x5  
 Production Time: See page 7.  
 Rush Service: See page 7.

Imprint Colors: See **Exclusive Options** on page 168.  
**Imprinting Note:** Only 1 color Silkscreen imprint available.  
 Color Magic imprint is available for orders requiring 2 or more colors.

PADDED SHOULDER STRAPS

EARPHONE  
PORT

SIDE  
MESH POCKETS

FRONT ZIPPERED POCKET



Royal Blue  
(RBL)



Gray  
(GRY)



Prices per bag | Sold per bag | MOQ is first column quantity

SCREEN	20	100	300	600	1000	
7LJB1318	13.67	13.02	12.40	11.81	11.25	5c



Price includes 1<sup>st</sup> color 1<sup>st</sup> location run charge only.  
 Setup: \$50.00 (g) per location.  
 Run charge per bag: \$0.60 (g) per add'l location.

Blank item cost: 20% off Silkscreen pricing.

COLOR MAGIC	100	300	600	1000	
7LJB1318	14.02	13.40	12.81	12.25	4c



Price includes 1<sup>st</sup> color 1<sup>st</sup> location run charge only.  
 Setup: \$80.00 (a) per location.  
 Add'l location: \$1.50 (a) per location per bag.

Color Magic PMS match available, see pgs. 7 & 164 for details.

# LUCENT JOURNEY DUFFEL BAG

Item #: 7LJD2112  
 Material: 600D Polyester with Dobby Nylon  
 Size: 21x13x12x13  
 Handle Size: 36 in. to 57 in. adjustable strap & 25 in. grab handle  
 Packaging: 15 pieces per case at approximately 28 lbs.  
 Standard Case Dimensions: 21x15x16

## DECORATION INFO:



Imprint Area: F: 6x4.5, B: 9x4  
 Production Time: See page 7.  
 Rush Service: See page 7.

Imprint Colors: See [Exclusive Options](#) on page 168.

Imprinting Note: Only 1 color Silkscreen imprint is available. Color Magic imprint is available for orders requiring 2 or more colors.



Royal Blue (RBL)



Gray (GRY)

GRAB HANDLES WITH VELCRO HAND GRIP



"U" ZIPPER TOP OPENING

SIDE ZIPPER POCKETS

BOTTOM INSERT

ADJUSTABLE & DETACHABLE SHOULDER STRAP WITH RUBBER GRIP



FRONT ZIPPER POCKET

Prices per bag | Sold per bag | MOQ is first column quantity

SCREEN	30	120	240	525	750	1005
7LJD2112	22.53	21.88	21.24	20.62	19.64	18.70 6c



Price includes 1<sup>st</sup> color 1<sup>st</sup> location run charge only.

Setup: \$50.00 (g) per location.

Run charge per bag: \$0.60 (g) per add'l location.

Blank item cost: 20% off Silkscreen pricing.

COLOR MAGIC	120	240	525	750	1005
7LJD2112	22.88	22.24	21.62	20.64	19.70 5c



Price includes 1<sup>st</sup> color 1<sup>st</sup> location run charge only.

Setup: \$50.00 (a) per location.

Add'l location: \$1.50 (a) per location per bag.

Color Magic PMS match available, see pgs. 7 & 164 for details.



# LUCENT ZIP-POCKET SPORTS CINCHPACK

Item #: 7LPC1317  
 Material: 210D with Dobby Pocket  
 Size: 13x17  
 Packaging: 100 pieces per case at approximately 25 lbs.  
 Standard Case Dimensions: 19x14x13

## DECORATION INFO:



Imprint Area: F: 7.5x6.5, B: 7.5x9  
 Production Time: See page 7.  
 Rush Service: See page 7.

Imprint Colors: See [Exclusive Options](#) on page 168.

Imprinting Note: Only 1 color Silkscreen imprint is available. Color Magic imprint is available for orders requiring 2 or more colors.

ZIPPERED POCKET



Black (BLK)



Royal Blue (RBL)



Red (RED)



Silver (SLV)



METAL GROMMETS

Prices per bag | Sold per bag | MOQ is first column quantity

SCREEN	100	300	500	1000	2500
7LPC1317	4.36	4.23	4.11	3.91	3.73 5c



Price includes 1<sup>st</sup> color 1<sup>st</sup> location run charge only.

Setup: \$50.00 (g) per location.

Run charge per bag: \$0.60 (g) per add'l location.

Blank item cost: 20% off Silkscreen pricing.

COLOR MAGIC	100	300	500	1000	2500
7LPC1317	5.36	5.23	5.11	4.91	4.73 5c



Price includes 1<sup>st</sup> color 1<sup>st</sup> location run charge only.

Setup: \$80.00 (a) per location.

Add'l location: \$1.50 (a) per location per bag.

Color Magic PMS match available, see pgs. 7 & 164 for details.



# LUCENT EDGE CINCHPACK

Item #: 7LEC1417

Material: 210D with Dobby

Size: 14x17.5

Packaging: 200 pieces per case at approximately 39 lbs.

Standard Case Dimensions: 21x16x15

## DECORATION INFO:



Imprint Area: F: 5.5x7, B: 8x9

Production Time: See page 7.

Rush Service: See page 7.

Imprint Colors: See [Exclusive Options](#) on page 168.

Imprinting Note: Only 1 color Silkscreen imprint is available. Color Magic imprint is available for orders requiring 2 or more colors.

ZIPPERED POCKET



Black (BLK)



Lime Green (LGN)



Royal Blue (RBL)



Red (RED)



Forest Green (FGN)



Prices per bag | Sold per bag | MOQ is first column quantity

SCREEN	100	400	600	1000	3000	
7LEC1417	4.60	4.47	4.34	4.13	3.93	5c



Price includes 1st color 1st location run charge only.

Setup: \$50.00 (g) per location.

Run charge per bag: \$0.60 (g) per add'l location.

Blank item cost: 20% off Silkscreen pricing.

COLOR MAGIC	100	400	600	1000	3000	
7LEC1417	5.60	5.47	5.34	5.13	4.93	5c



Price includes 1st color 1st location run charge only.

Setup: \$80.00 (a) per location.

Add'l location: \$1.50 (a) per location per bag.

Color Magic PMS match available, see pgs. 7 & 164 for details.

# DUAL POCKET CINCHPACK

Item #: 7DPC1418

Material: 210D

Size: 14.5x18

Packaging: 200 pieces per case at approximately 27 lbs.

Standard Case Dimensions: 20x16x12

## DECORATION INFO:



Imprint Area: F: 4x9, B: 8x9

Production Time: See page 7.

Rush Service: See page 7.

Imprint Colors: See [Exclusive Options](#) on page 168.

Imprinting Note: Only 1 color Silkscreen imprint is available. Color Magic imprint is available for orders requiring 2 or more colors.



SIDE OPEN POCKET

SIDE MESH POCKET



Black (BLK)



Navy (NVY)



Lime Green (LGN)



Orange (ORG)



Royal Blue (RBL)



Forest Green (FGN)



Red (RED)



Purple (PUR)



Golden Yellow (GDY)



Burgundy (BUR)



Prices per bag | Sold per bag | MOQ is first column quantity

SCREEN	100	400	600	1000	3000	
7DPC1418	2.95	2.87	2.78	2.65	2.53	5c



Price includes 1st color 1st location run charge only.

Setup: \$50.00 (g) per location.

Run charge per bag: \$0.60 (g) per add'l location.

Blank item cost: 20% off Silkscreen pricing.

COLOR MAGIC	100	400	600	1000	3000	
7DPC1418	3.95	3.87	3.78	3.65	3.53	5c



Price includes 1st color 1st location run charge only.

Setup: \$80.00 (a) per location.

Add'l location: \$1.50 (a) per location per bag.

Color Magic PMS match available, see pgs. 7 & 164 for details.

# MEDIA CINCHPACK

Item #: 7MDC1518  
 Material: 210D  
 Size: 15x18.25  
 Packaging: 200 pieces per case at approximately 42 lbs.  
 Standard Case Dimensions: 20x16x14

## DECORATION INFO:



Imprint Area: F: 8x5, B: 8x9  
 Production Time: See page 7.  
 Rush Service: See page 7.

Imprint Colors: See [Exclusive Options](#) on page 168.

Imprinting Note: Only 1 color Silkscreen imprint is available. Color Magic imprint is available for orders requiring 2 or more colors.



SCREEN	100	400	600	1000	3000	
7MDC1518	3.82	3.71	3.60	3.43	3.26	5c

COLOR MAGIC	100	400	600	1000	3000	
7MDC1518	4.82	4.71	4.60	4.43	4.26	5c



Price includes 1st color 1st location run charge only.  
 Setup: \$50.00 (g) per location.  
 Run charge per bag: \$0.60 (g) per add'l location.

Blank item cost: 20% off Silkscreen pricing.



Price includes 1st color 1st location run charge only.  
 Setup: \$80.00 (a) per location.  
 Add'l location: \$1.50 (a) per location per bag.

Color Magic PMS match available, see pgs. 7 & 164 for details.

# LIGHTWEIGHT SPORTS BACKPACK

Item #: 7WTC1518

Material: 210D

Size: 15x18

Packaging: 200 pieces per case at approximately 39 lbs.

Standard Case Dimensions: 20x17x14

**DECORATION INFO:**



Imprint Area: F: 7.5x6, B: 7.5x9

Production Time: See page 7.

Rush Service: See page 7.

Imprint Colors: See **Exclusive Options** on page 168.

**Imprinting Note:** Only 1 color Silkscreen imprint is available. Color Magic imprint is available for orders requiring 2 or more colors.

ZIPPERED POCKET



Black (BLK)



Lime Green (LGN)



Royal Blue (RBL)



Red (RED)



Purple (PUR)



METAL GROMMETS

Prices per bag | Sold per bag | MOQ is first column quantity

SCREEN	100	400	600	1000	3000	
7WTC1518	3.90	3.79	3.68	3.50	3.33	5c



Price includes 1st color 1st location run charge only.

Setup: \$50.00 (g) per location.

Run charge per bag: \$0.60 (g) per add'l location.

Blank item cost: 20% off Silkscreen pricing.

COLOR MAGIC	100	400	600	1000	3000	
7WTC1518	4.90	4.79	4.68	4.50	4.33	5c



Price includes 1st color 1st location run charge only.

Setup: \$80.00 (a) per location.

Add'l location: \$1.50 (a) per location per bag.

Color Magic PMS match available, see pgs. 7 & 164 for details.



# ECONOMY CINCHPACK

Item #: 7ECC1418  
 Material: 210D  
 Size: 14.5x18  
 Packaging: 200 pieces per case at approximately 33 lbs.  
 Standard Case Dimensions: 20x17x13

## DECORATION INFO:



Imprint Area: 8x9  
 Production Time: See page 7.  
 Rush Service: See page 7.

Imprint Colors: See [Exclusive Options](#) on page 168.

Imprinting Note: Only 1 color Silkscreen imprint is available. Color Magic imprint is available for orders requiring 2 or more colors.



Black (BLK)



Navy (NVY)



Lime Green (LGN)



Orange (ORG)



Royal Blue (RBL)



Forest Green (FGN)



Red (RED)



Purple (PUR)



Golden Yellow (GDY)



Burgundy (BUR)



METAL GROMMETS

Prices per bag | Sold per bag | MOQ is first column quantity

SCREEN	100	400	600	1000	3000	
7ECC1418	2.63	2.55	2.48	2.36	2.25	5c



Price includes 1st color 1st location run charge only.

Setup: \$50.00 (g) per location.

Run charge per bag: \$0.60 (g) per add'l location.

Blank item cost: 20% off Silkscreen pricing.

COLOR MAGIC	100	400	600	1000	3000	
7ECC1418	3.63	3.55	3.48	3.36	3.25	5c



Price includes 1st color 1st location run charge only.

Setup: \$80.00 (a) per location.

Add'l location: \$1.50 (a) per location per bag.

Color Magic PMS match available, see pgs. 7 & 164 for details.

# 24 CAN LARGE COOLER BAG

Item #: 7LCB0910  
 Material: 600D Polyester with Insulation  
 Size: 9.5x10x10.5x10  
 Handle Size: 21 in. to 41 in. adjustable strap  
 Packaging: 20 pieces per case at approximately 19 lbs.  
 Standard Case Dimensions: 23x19x16

## DECORATION INFO:



Imprint Area: 9x5  
 Production Time: See page 7.  
 Rush Service: See page 7.

Imprint Colors: See **Exclusive Options** on page 168.  
**Imprinting Note:** Only 1 color Silkscreen imprint available.  
 Color Magic imprint is available for orders requiring 2 or more colors.



"U" ZIPPER TOP OPENING

ADJUSTABLE SHOULDER STRAP WITH RUBBER GRIP

FRONT ZIPPERED POCKET



SCREEN	40	100	300	600	1000	
7LCB0910	11.71	11.15	10.62	10.12	9.63	5c

Price includes 1<sup>st</sup> color 1<sup>st</sup> location run charge only.  
 Setup: \$50.00 (g) per location.  
 Run charge per bag: \$0.60 (g) per add'l location.  
 Blank item cost: 20% off Silkscreen pricing.



COLOR MAGIC	100	300	600	1000	
7LCB0910	12.15	11.62	11.12	10.63	4c

Price includes 1<sup>st</sup> color 1<sup>st</sup> location run charge only.  
 Setup: \$80.00 (a) per location.  
 Add'l location: \$1.50 (a) per location per bag.  
 Color Magic PMS match available, see pgs. 7 & 164 for details.



# 36 CAN JUMBO COOLER BAG

Item #: 7JCB1311

Material: 600D Polyester with Insulation

Size: 13.5x11x11.5x11

Handle Size: 32 in. to 50.5 in. adjustable strap

Packaging: 20 pieces per case at approximately 30 lbs.

Standard Case Dimensions: 24x24x16

## DECORATION INFO:



Imprint Area: 6x4

Production Time: See page 7.

Rush Service: See page 7.

Imprint Colors: See [Exclusive Options](#) on page 168.

Imprinting Note: Only 1 color Silkscreen imprint is available. Color Magic imprint is available for orders requiring 2 or more colors.

GRAB HANDLES

"U" ZIPPER TOP OPENING

SIDE MESH POCKET

FRONT ZIPPERED POCKET



Black (BLK)



Lime Green (LGN)



Royal Blue (RBL)



Red (RED)

ADJUSTABLE SHOULDER STRAP WITH RUBBER GRIP



Prices per bag | Sold per bag | MOQ is first column quantity

SCREEN	20	100	300	600	1000	
7JCB1311	15.75	15.29	14.84	14.14	13.46	5c



Price includes 1st color 1st location run charge only.

Setup: \$50.00 (g) per location.

Run charge per bag: \$0.60 (g) per add'l location.

Blank item cost: 20% off Silkscreen pricing.

COLOR MAGIC	100	200	300	600	1000	
7JCB1311	16.75	16.29	15.84	15.14	14.46	5c



Price includes 1st color 1st location run charge only.

Setup: \$80.00 (a) per location.

Add'l location: \$1.50 (a) per location per bag.

Color Magic PMS match available, see pgs. 7 & 164 for details.

# DOME TOP COOLER BAG

Item #: 7DTC0910

Material: 600D Polyester with Insulation

Size: 9x6.5x10.5x6.5

Handle Size: 22 in. to 41 in. adjustable strap

Packaging: 30 pieces per case at approximately 23 lbs.

Standard Case Dimensions: 23x16x15

## DECORATION INFO:



Imprint Area: 6x3

Production Time: See page 7.

Rush Service: See page 7.

Imprint Colors: See [Exclusive Options](#) on page 168.

**Imprinting Note:** Only 1 color Silkscreen imprint is available. Color Magic imprint is available for orders requiring 2 or more colors.



Black (BLK)



Royal Blue (RBL)



Red (RED)



DOME TOP COMPARTMENT WITH "U" ZIPPER OPENING

ADJUSTABLE SHOULDER STRAP

BOTTOM COMPARTMENT

FRONT OPEN POCKET



Prices per bag | Sold per bag | MOQ is first column quantity

SCREEN	30	120	240	525	750	1005	
7DTC0910	7.69	7.46	7.24	7.03	6.70	6.38	6c



Price includes 1st color 1st location run charge only.

Setup: \$50.00 (g) per location.

Run charge per bag: \$0.60 (g) per add'l location.

Blank item cost: 20% off Silkscreen pricing.

COLOR MAGIC	120	240	525	750	1005	
7DTC0910	8.46	8.24	8.03	7.70	7.38	5c



Price includes 1st color 1st location run charge only.

Setup: \$80.00 (a) per location.

Add'l location: \$1.50 (a) per location per bag.

Color Magic PMS match available, see pgs. 7 & 164 for details.



# VERTICAL COOLER BAG

Item #: 7VCB1010  
 Material: 600D Polyester with Insulation  
 Size: 10.5x6x10.25x6  
 Handle Size: 21 in. to 40 in. adjustable strap  
 Packaging: 40 pieces per case at approximately 29 lbs.  
 Standard Case Dimensions: 24x18x21

## DECORATION INFO:



Imprint Area: 6x4  
 Production Time: See page 7.  
 Rush Service: See page 7.

Imprint Colors: See [Exclusive Options](#) on page 168.

Imprinting Note: Only 1 color Silkscreen imprint is available. Color Magic imprint is available for orders requiring 2 or more colors.



Black (BLK)



Lime Green (LGN)



Royal Blue (RBL)



Red (RED)

ADJUSTABLE SHOULDER STRAP



"U" ZIPPER TOP OPENING



FRONT ZIPPERED POCKET

Prices per bag | Sold per bag | MOQ is first column quantity

SCREEN	40	120	240	520	760	1000
7VCB1010	7.63	7.41	7.19	6.98	6.65	6.33 6c



Price includes 1st color 1st location run charge only.

Setup: \$50.00 (g) per location.

Run charge per bag: \$0.60 (g) per add'l location.

Blank item cost: 20% off Silkscreen pricing.

COLOR MAGIC	120	240	520	760	1000
7VCB1010	8.41	8.19	7.98	7.65	7.33 5c



Price includes 1st color 1st location run charge only.

Setup: \$80.00 (a) per location.

Add'l location: \$1.50 (a) per location per bag.

Color Magic PMS match available, see pgs. 7 & 164 for details.

# ECONOMY LUNCH BAG

Item #: 7AEL0806

Material: 600D Polyester with Insulation

Size: 8.5x6x6 | Handle Size: 22 in.

Packaging: 50 pieces per case at approximately 16 lbs.

Standard Case Dimensions: 19x14x14

## DECORATION INFO:



Imprint Area: 4.5x2

Production Time: See page 7.

Rush Service: See page 7.

Imprint Colors: See [Exclusive Options](#) on page 168.

Imprinting Note: Only 1 color Silkscreen imprint available. Color Magic imprint is available for orders requiring 2 or more colors.

"U" ZIPPER TOP OPENING



CLEAR I.D HOLDER

FRONT OPEN POCKET



SIDE MESH POCKET

Prices per bag | Sold per bag | MOQ is first column quantity

SCREEN	50	100	250	500	750	1000
7AEL0806	4.39	4.26	4.13	4.01	3.82	3.64 6c



Price includes 1<sup>st</sup> color 1<sup>st</sup> location run charge only.

Setup: \$50.00 (g) per location.

Run charge per bag: \$0.60 (g) per add'l location.

Blank item cost: 20% off Silkscreen pricing.

COLOR MAGIC	100	250	500	750	1000
7AEL0806	5.26	5.13	5.01	4.82	4.64 5c



Price includes 1<sup>st</sup> color 1<sup>st</sup> location run charge only.

Setup: \$80.00 (a) per location.

Add'l location: \$1.50 (a) per location per bag.

Color Magic PMS match available, see pgs. 7 & 164 for details.

# BUDGET LUNCH COOLER

Item #: 7BBL0806

Material: 210D with Insulation

Size: 8x6x6 | Handle Size: 23 in.

Packaging: 100 pieces per case at approximately 17 lbs.

Standard Case Dimensions: 19x15x24

## DECORATION INFO:



Imprint Area: 5x2.5

Production Time: See page 7.

Rush Service: See page 7.

Imprint Colors: See [Exclusive Options](#) on page 168.

Imprinting Note: Only 1 color Silkscreen imprint is available. Color Magic imprint is available for orders requiring 2 or more colors.



Prices per bag | Sold per bag | MOQ is first column quantity

SCREEN	100	300	500	1000	2500
7BBL0806	2.68	2.55	2.43	2.32	2.21 5c



Price includes 1st color 1st location run charge only.

Setup: \$50.00 (g) per location.

Run charge per bag: \$0.60 (g) per add'l location.

Blank item cost: 20% off Silkscreen pricing.

COLOR MAGIC	100	300	500	1000	2500
7BBL0806	3.68	3.55	3.43	3.32	3.21 5c



Price includes 1st color 1st location run charge only.

Setup: \$80.00 (a) per location.

Add'l location: \$1.50 (a) per location per bag.

Color Magic PMS match available, see pgs. 7 & 164 for details.



# HEAVY INSULATION LUNCH COOLER

Item #: 7HIC0807

Material: 70D Polyester with Heavy Insulation

Size: 8.5x6x7x6 | Handle Size: 20.5 in.

Packaging: 50 pieces per case at approximately 23 lbs.

Standard Case Dimensions: 19x14x14

## DECORATION INFO:



Imprint Area: 5x3

Production Time: See page 7.

Rush Service: See page 7.

Imprint Colors: See [Exclusive Options](#) on page 168.

Imprinting Note: Only 1 color Silkscreen imprint is available. Color Magic imprint is available for orders requiring 2 or more colors.



"U" ZIPPER TOP OPENING

FRONT ZIPPERED POCKET



Black (BLK)



Royal Blue (RBL)



Red (RED)



Purple (PUR)



Prices per bag | Sold per bag | MOQ is first column quantity

SCREEN	50	100	250	500	750	1000	
7HIC0807	5.16	5.01	4.86	4.72	4.49	4.28	6c



Price includes 1st color 1st location run charge only.

Setup: \$50.00 (g) per location.

Run charge per bag: \$0.60 (g) per add'l location.

Blank item cost: 20% off Silkscreen pricing.

COLOR MAGIC	100	250	500	750	1000	
7HIC0807	6.01	5.86	5.72	5.49	5.28	5c



Price includes 1st color 1st location run charge only.

Setup: \$80.00 (a) per location.

Add'l location: \$1.50 (a) per location per bag.

Color Magic PMS match available, see pgs. 7 & 164 for details.



# BUDGET LUNCH SACK

Item #: 7ABL0709  
 Material: 210D Nylon  
 Size: 7x4.5x9x4.5 | Handle Size: 10 in.  
 Packaging: 100 pieces per case at approximately 13 lbs.  
 Standard Case Dimensions: 24x11x22

## DECORATION INFO:



Imprint Area: 4x3.5  
 Production Time: See page 7.  
 Rush Service: See page 7.

Imprint Colors: See **Exclusive Options** on page 168.  
**Imprinting Note:** Only 1 color Silkscreen imprint available.  
 Color Magic imprint is available for orders requiring 2 or more colors.

DENIER BAGS



SCREEN	100	300	500	1000	2500	
7ABL0709	2.58	2.50	2.43	2.32	2.21	5c

COLOR MAGIC	100	300	500	1000	2500	
7ABL0709	3.58	3.50	3.43	3.32	3.21	5c

 Price includes 1<sup>st</sup> color 1<sup>st</sup> location run charge only.  
 Setup: \$50.00 (g) per location.  
 Run charge per bag: \$0.60 (g) per add'l location.  
 Blank item cost: 20% off Silkscreen pricing.

 Price includes 1<sup>st</sup> color 1<sup>st</sup> location run charge only.  
 Setup: \$80.00 (a) per location.  
 Add'l location: \$1.50 (a) per location per bag.  
 Color Magic PMS match available, see pgs. 7 & 164 for details.

# SLANT POCKET TOTE

Item #: 7SPT1813

Material: 600D Polyester

Size: 18x13.5+5.5 | Handle Size: 28 in.

Packaging: 50 pieces per case at approximately 22 lbs.

Standard Case Dimensions: 20x16x11

## DECORATION INFO:



Imprint Area: 7x7

Production Time: See page 7.

Rush Service: See page 7.

Imprint Colors: See [Exclusive Options](#) on page 168.

Imprinting Note: Only 1 color Silkscreen imprint is available. Color Magic imprint is available for orders requiring 2 or more colors.



Black  
(BLK)



Royal Blue  
(RBL)



Red  
(RED)

ZIPPER  
CLOSURE

SIDE  
MESH  
POCKET



NEW  
ITEM

Prices per bag | Sold per bag | MOQ is first column quantity

SCREEN	50	100	250	500	750	1000	
7SPT1813	4.93	4.79	4.65	4.51	4.30	4.09	6c



Price includes 1st color 1st location run charge only.

Setup: \$50.00 (g) per location.

Run charge per bag: \$0.60 (g) per add'l location.

Blank item cost: 20% off Silkscreen pricing.

COLOR MAGIC	100	250	500	750	1000	
7SPT1813	5.79	5.65	5.51	5.30	5.09	5c



Price includes 1st color 1st location run charge only.

Setup: \$80.00 (a) per location.

Add'l location: \$1.50 (a) per location per bag.

Color Magic PMS match available, see pgs. 7 & 164 for details.

# CRESCENT POCKET TOTE

Item #: 7CPT1515  
 Material: 600D Polyester  
 Size: 15x15+1 | Handle Size: 27.5 in.  
 Packaging: 50 pieces per case at approximately 23 lbs.  
 Standard Case Dimensions: 17x16x12

## DECORATION INFO:



Imprint Area: F: 6x7, B: 7.5x7.5

Production Time: See page 7.

Rush Service: See page 7.

Imprint Colors: See **Exclusive Options** on page 168.

Imprinting Note: Only 1 color Silkscreen imprint is available. Color Magic imprint is available for orders requiring 2 or more colors.



Black (BLK)



Gray (GRY)



Royal Blue (RBL)



Red (RED)



Lime Green (LGN)

FRONT CRESCENT SHAPE POCKET OPENING



ZIPPER CLOSURE

DOUBLE PEN LOOPS

FRONT OPEN POCKET



Prices per bag | Sold per bag | MOQ is first column quantity

SCREEN	50	100	250	500	750	1000	
7CPT1515	5.37	5.22	5.07	4.92	4.68	4.46	6c



Price includes 1<sup>st</sup> color 1<sup>st</sup> location run charge only.

Setup: \$50.00 (g) per location.

Run charge per bag: \$0.60 (g) per add'l location.

Blank item cost: 20% off Silkscreen pricing.



Price includes 1<sup>st</sup> color 1<sup>st</sup> location run charge only.

Setup: \$80.00 (a) per location.

Add'l location: \$1.50 (a) per location per bag.

Color Magic PMS match available, see pgs. 7 & 164 for details.

COLOR MAGIC	100	250	500	750	1000	
7CPT1515	6.22	6.07	5.92	5.68	5.46	5c

# DELUXE TRAVEL TOTE

Item #: 7DTT2015  
 Material: 600D Polyester Ripstop  
 Size: 20x15+5 | Handle Size: 31 in.  
 Packaging: 25 pieces per case at approximately 25 lbs.  
 Standard Case Dimensions: 21x17x9

**DECORATION INFO:**



Imprint Area: F: 5x6, B: 5x9  
 Production Time: See page 7.  
 Rush Service: See page 7.

Imprint Colors: See **Exclusive Options** on page 168.

**Imprinting Note:** Only 1 color Silkscreen imprint is available. Color Magic imprint is available for orders requiring 2 or more colors.



Black (BLK)



Royal Blue (RBL)



Red (RED)



Navy (NVY)



Prices per bag | Sold per bag | MOQ is first column quantity

SCREEN	25	100	250	500	750	1000
7DTT2015	9.34	9.07	8.81	8.55	8.14	7.75 6c



Price includes 1st color 1st location run charge only.  
 Setup: \$50.00 (g) per location.  
 Run charge per bag: \$0.60 (g) per add'l location.  
 Blank item cost: 20% off Silkscreen pricing.

COLOR MAGIC	100	250	500	750	1000
7DTT2015	10.07	9.81	9.55	9.14	8.75 5c



Price includes 1st color 1st location run charge only.  
 Setup: \$80.00 (a) per location.  
 Add'l location: \$1.50 (a) per location per bag.  
 Color Magic PMS match available, see pgs. 7 & 164 for details.



# BOAT NYLON TOTE

Item #: 7BNT1812

Material: 600D Polyester

Size: 18x12+4 | Handle Size: 22.5 in.

Packaging: 50 pieces per case at approximately 21 lbs.

Standard Case Dimensions: 20x13x11

## DECORATION INFO:



Imprint Area: F: 5x5, B: 5x6

Production Time: See page 7.

Rush Service: See page 7.

Imprint Colors: See [Exclusive Options](#) on page 168.

Imprinting Note: Only 1 color Silkscreen imprint available.

Color Magic imprint is available for orders requiring 2 or more colors.



White/Black  
(BLK)



White/Royal Blue  
(RBL)



White/Red  
(RED)



FRONT OPEN POCKET

Prices per bag | Sold per bag | MOQ is first column quantity

SCREEN	50	100	250	500	750	1000	
7BNT1812	4.15	4.03	3.92	3.80	3.62	3.45	6c



Price includes 1<sup>st</sup> color 1<sup>st</sup> location run charge only.

Setup: \$50.00 (g) per location.

Run charge per bag: \$0.60 (g) per add'l location.

Blank item cost: 20% off Silkscreen pricing.

COLOR MAGIC	100	250	500	750	1000	
7BNT1812	5.03	4.92	4.80	4.62	4.45	5c



Price includes 1<sup>st</sup> color 1<sup>st</sup> location run charge only.

Setup: \$80.00 (a) per location.

Add'l location: \$1.50 (a) per location per bag.

Color Magic PMS match available, see pgs. 7 & 164 for details.

# BOAT ACCENT TOTES

Item #: 7BAT1712

Material: 600D Polyester

Size: 17x12+5 | Handle Size: 27 in.

Packaging: 50 pieces per case at approximately 26 lbs.

Standard Case Dimensions: 20x16x12

## DECORATION INFO:



Imprint Area: F: 5x5, B: 5x6

Production Time: See page 7.

Rush Service: See page 7.

Imprint Colors: See [Exclusive Options](#) on page 168.

**Imprinting Note:** Only 1 color Silkscreen imprint is available. Color Magic imprint is available for orders requiring 2 or more colors.



Natural/Black  
(BLK)



Natural/Pink  
(PNK)



Natural/Blue  
(BLU)



Natural/Red  
(RED)



FRONT OPEN POCKET

Prices per bag | Sold per bag | MOQ is first column quantity

SCREEN	50	100	250	500	750	1000	
7BAT1712	4.27	4.14	4.02	3.90	3.72	3.54	6c



Price includes 1st color 1st location run charge only.

Setup: \$50.00 (g) per location.

Run charge per bag: \$0.60 (g) per add'l location.

Blank item cost: 20% off Silkscreen pricing.

COLOR MAGIC	100	250	500	750	1000	
7BAT1712	5.14	5.02	4.90	4.72	4.54	6c

Price includes 1st color 1st location run charge only.

Setup: \$80.00 (a) per location.

Add'l location: \$1.50 (a) per location per bag.

Color Magic PMS match available, see pgs. 7 & 164 for details.

# BOAT COTTON TOTES

Item #: 2BCT1816

Material: 12 oz Biodegradable Cotton

Size: 18.5x16+5.5 | Handle Size: 28 in.

Packaging: 50 pieces per case at approximately 35 lbs.

Standard Case Dimensions: 21x17x15

## DECORATION INFO:



Imprint Area: F: 5.5x5.5, B: 5.5x8

Production Time: See page 7.

Rush Service: See page 7.

Imprint Colors: See [General Options](#) on page 167.

Imprinting Note: Heavy ink coverage not recommended.



Natural/Black (BLK)



Natural/Royal Blue (RBL)



Natural/Forest Green (DGN)



Natural/ Navy Blue (NVY)



FRONT OPEN POCKET

ZIPPER CLOSURE



Prices per bag | Sold per bag | MOQ is first column quantity

SCREEN	50	100	250	500	750	1000	
2BCT1816	9.86	9.57	9.29	9.02	8.59	8.18	6a



Price includes 1<sup>st</sup> color 1<sup>st</sup> location setup & run charge.

Setup: \$60.00 (a) per add'l color per add'l location.

Run charge per bag: \$0.50 (a) per add'l color per location.

Blank item cost: 20% off Silkscreen pricing.

COLOR MAGIC	100	250	500	750	1000	
2BCT1816	10.77	10.49	10.22	9.79	9.38	5a



Price includes 1<sup>st</sup> color 1<sup>st</sup> location setup & run charge.

Add'l location: \$1.50 (a) per location per bag.

No setup charges.

Color Magic PMS match available, see pgs. 7 & 164 for details.

# DOUBLE HANDLE COTTON BAGS

Item #: 2HCB1618

Material: 14oz Biodegradable Cotton

Size: 16x18+7 | Handle Size: Grab Handles: 15 in. | Strap: 30 in.

Packaging: 40 pieces per case at approximately 20 lbs.

Standard Case Dimensions: 20x17x10

## DECORATION INFO:



Imprint Area: 8x8

Production Time: See page 7.

Rush Service: See page 7.

Imprint Colors: See [General Options](#) on page 167.

Imprinting Note: Heavy ink coverage not recommended.

COTTON BAGS



Black (BLK)



Natural (NAT)



SHOULDER STRAP

GRAB HANDLES

NEW ITEM

Prices per bag | Sold per bag | MOQ is first column quantity

SCREEN	50	100	250	500	750	1000	
2HCB1618	7.49	7.27	7.06	6.85	6.53	6.22	6a



Price includes 1<sup>st</sup> color 1<sup>st</sup> location setup & run charge.

Setup: \$60.00 (a) per add'l color per add'l location.

Run charge per bag: \$0.50 (a) per add'l color per location.

Blank item cost: 20% off Silkscreen pricing.

COLOR MAGIC	100	250	500	750	1000	
2HCB1618	8.47	8.26	8.05	7.73	7.42	6a



Price includes 1<sup>st</sup> color 1<sup>st</sup> location setup & run charge.

Add'l location: \$1.50 (a) per location per bag.

No setup charges.

Color Magic PMS match available, see pgs. 7 & 164 for details.



# COTTON TOTE

Item #: 2SCT1714NAT

Material: 6 oz Biodegradable Cotton

Size: 17x14+5 | Handle Size: 28 in.

Packaging: 100 pieces per case at approximately 23 lbs.

Standard Case Dimensions: 26x18x5

## DECORATION INFO:



Imprint Area: 12x8

Production Time: See page 7.

Rush Service: See page 7.

Imprint Colors: See [General Options](#) on page 167.

Imprinting Note: Heavy ink coverage not recommended.



COTTON BAGS

Prices per bag | Sold per case | MOQ is first column quantity

SCREEN	50	300	500	1000	3000	
2SCT1714NAT	4.28	4.07	3.88	3.70	3.52	5a



Price includes 1<sup>st</sup> color 1<sup>st</sup> location setup & run charge.

Setup: \$60.00 (a) per add'l color per add'l location.

Run charge per bag: \$0.50 (a) per add'l color per location.

Blank item cost: 20% off Silkscreen pricing.

COLOR MAGIC	100	300	500	1000	3000	
2SCT1714NAT	5.48	5.27	5.08	4.90	4.72	5a



Price includes 1<sup>st</sup> color 1<sup>st</sup> location setup & run charge.

Add'l location: \$1.50 (a) per location per bag.

No setup charges.

Color Magic PMS match available, see pgs. 7 & 164 for details.

# ECONO COTTON TOTE

Item #: 2ECT1516NAT

Material: 4 oz Biodegradable Cotton

Size: 15x16+4 | Handle Size: 24 in.

Packaging: 100 pieces per case at approximately 18 lbs.

Standard Case Dimensions: 26x18x5

## DECORATION INFO:



Imprint Area: 10x10

Production Time: See page 7.

Rush Service: See page 7.

Imprint Colors: See [General Options](#) on page 167.

Imprinting Note: Heavy ink coverage not recommended.

COTTON BAGS



Prices per bag | Sold per case | MOQ is first column quantity

SCREEN	50	300	500	1000	3000	
2ECT1516NAT	3.56	3.39	3.23	3.08	2.93	5a



Price includes 1<sup>st</sup> color 1<sup>st</sup> location setup & run charge.

Setup: \$60.00 (a) per add'l color per add'l location.

Run charge per bag: \$0.50 (a) per add'l color per location.

Blank item cost: 20% off Silkscreen pricing.

COLOR MAGIC	100	300	500	1000	3000	
2ECT1516NAT	4.76	4.59	4.43	4.28	4.13	5a



Price includes 1<sup>st</sup> color 1<sup>st</sup> location setup & run charge.

Add'l location: \$1.50 (a) per location per bag.

No setup charges.

Color Magic PMS match available, see pgs. 7 & 164 for details.

# COTTON CUP SLEEVE

Item #: 2CSL0503NAT

Material: 10 oz Biodegradable Cotton

Size: 5x3

Packaging: 100 pieces per case at approximately 6 lbs.

Standard Case Dimensions: 12x11x4

## DECORATION INFO:



Imprint Area: 3x1.5

Production Time: See page 7.

Rush Service: See page 7.

Imprint Colors: See [General Options](#) on page 167.

Imprinting Note: Only one color, one location silkscreen imprinting is available. Color Magic is recommended for artwork consisting of more than 2 colors.



FRONT VIEW



BACK VIEW

BUSINESS CARD POCKET

CUP NOT INCLUDED

Prices per sleeve | Sold per case | MOQ is first column quantity

SCREEN	100	300	500	1000	3000
2CSL0503NAT	2.24	2.13	2.03	1.93	1.84 5a



Price includes 1<sup>st</sup> color 1<sup>st</sup> location setup & run charge.

Blank item cost: 20% off Silkscreen pricing.

COLOR MAGIC	100	300	500	1000	3000
2CSL0503NAT	3.44	3.33	3.23	3.13	3.04 5a



Price includes 1<sup>st</sup> color 1<sup>st</sup> location setup & run charge.

Add'l location: \$1.50 (a) per location per bag.

No setup charges.

Color Magic PMS match available, see pgs. 7 & 164 for details.

# FOLD-N-GO MODERN-T BAG

Item #: 2FTH1623

Material: 190T Polyester Ripstop

Size: 16x23+4 | Handle Size: 9 in. | Pocket Size: 5x6

Packaging: 100 pieces per case at approximately 14 lbs.

Standard Case Dimensions: 25x18x7

## DECORATION INFO:



Imprint Area: 11x8

Production Time: See page 7.

Rush Service: See page 7.

Imprint Colors: See [Exclusive Options](#) on page 168.

Imprinting Note: Color Magic is recommended for artwork consisting of more than 2 colors.

FOLD-N-GO BAGS



Black  
(BLK)



Teal  
(TEL)



Pink  
(PNK)



Orange  
(ORG)



Green  
(GRN)



Purple  
(PUR)



Royal Blue  
(RBL)



Ivory  
(IVY)



Red  
(RED)

ONE COLOR  
IMPRINTING ON POCKET  
IS AVAILABLE!  
MAX IMPRINT SIZE: 3X3



Prices per bag | Sold per case | MOQ is first column quantity

SCREEN	50	300	500	1000	3000	
2FTH1623	4.29	4.09	3.89	3.71	3.53	5a



Price includes 1<sup>st</sup> color 1<sup>st</sup> location setup & run charge.  
Setup: \$60.00 (a) per add'l color per add'l location.  
Run charge per bag: \$0.50 (a) per add'l color per location.

Blank item cost: 20% off Silkscreen pricing.

Note: Bags ship open (not folded). To have the bag folded into the pouch prior to shipping please add \$0.50 (a) per bag.

COLOR MAGIC	100	300	500	1000	3000	
2FTH1623	5.49	5.29	5.09	4.91	4.73	5a



Price includes 1<sup>st</sup> color 1<sup>st</sup> location setup & run charge.  
Add'l location: \$1.50 (a) per location per bag.  
No setup charges.

Color Magic PMS match available, see pgs. 7 & 164 for details.



# FOLD-N-GO WAVE-TOP BAG

Item #: 2FWH1623

Material: 190T Polyester Ripstop

Size: 16x23+4 | Handle Size: 9 in. | Pocket Size: 5x6

Packaging: 100 pieces per case at approximately 14 lbs.

Standard Case Dimensions: 25x18x7

## DECORATION INFO:



Imprint Area: 11x8

Production Time: See page 7.

Rush Service: See page 7.

Imprint Colors: See [Exclusive Options](#) on page 168.

Imprinting Note: Color Magic is recommended for artwork consisting of more than 2 colors.



Black  
(BLK)



Teal  
(TEL)



Pink  
(PNK)



Orange  
(ORG)



Green  
(GRN)



Purple  
(PUR)



Royal Blue  
(RBL)



Ivory  
(IVY)



Red  
(RED)

ONE COLOR  
IMPRINTING ON POCKET  
IS AVAILABLE!  
MAX IMPRINT SIZE: 3X3

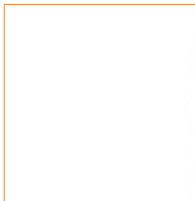

FOLD-N-GO BAGS

Prices per bag | Sold per case | MOQ is first column quantity

SCREEN	50	300	500	1000	3000	
2FWH1623	4.29	4.09	3.89	3.71	3.53	5a



Price includes 1<sup>st</sup> color 1<sup>st</sup> location setup & run charge.

Setup: \$60.00 (a) per add'l color per add'l location.

Run charge per bag: \$0.50 (a) per add'l color per location.

Blank item cost: 20% off Silkscreen pricing.

Note: Bags ship open (not folded). To have the bag folded into the pouch prior to shipping please add \$0.50 (a) per bag.

COLOR MAGIC	100	300	500	1000	3000	
2FWH1623	5.49	5.29	5.09	4.91	4.73	5a



Price includes 1<sup>st</sup> color 1<sup>st</sup> location setup & run charge.

Add'l location: \$1.50 (a) per location per bag.

No setup charges.

Color Magic PMS match available, see pgs. 7 & 164 for details.

# 1 BOTTLE WINE BAGS

Item #: 2WIN0616

Material: 100 GSM Premium Non Woven Polypropylene

Size: 6x16.25

Packaging: 100 pieces per case at approximately 14 lbs.

Standard Case Dimensions: 26x18x5

## DECORATION INFO:



Imprint Area: 3.5x5

Production Time: See page 7.

Rush Service: See page 7.

Imprint Colors: See [General Options](#) on page 167.

Imprinting Note: Color shift occurs with multi-color imprints.

Color Magic is recommended for 2 color artwork.



Black (BLK)



Royal Blue (RBL)



Red (RED)



Merlot (MER)



Prices per bag | Sold per case | MOQ is first column quantity

SCREEN	100	300	500	1000	3000	
2WIN0616	2.21	2.01	1.82	1.66	1.58	5a



Price includes 1<sup>st</sup> color 1<sup>st</sup> location setup & run charge.

Setup: \$60.00 (a) per add'l color per add'l location.

Run charge per bag: \$0.50 (a) per add'l color per location.

Blank item cost: 20% off Silkscreen pricing.

COLOR MAGIC	100	300	500	1000	3000	
2WIN0616	3.41	3.21	3.02	2.86	2.78	5a



Price includes 1<sup>st</sup> color 1<sup>st</sup> location setup & run charge.

Add'l location: \$1.50 (a) per location per bag.

No setup charges.

Color Magic PMS match available, see pgs. 7 & 164 for details.

# 2, 4, & 6 BOTTLE WINE TOTES

**Material:** 100 GSM Premium Non Woven Polypropylene  
**Sizes:** 3 sizes available, see below for details.

**DECORATION INFO:**



**Imprint Area:** See below  
**Production Time:** See page 7.  
**Rush Service:** See page 7.

**Imprint Colors:** See [General Options](#) on page 167.

**Imprinting Note:** Color shift occurs with multi-color imprints.  
 Color Magic is recommended for 2 color artwork.



Black (BLK)



Natural (NAT)



Burgundy (BUR)



4 BOTTLE  
7 x 7 x 11



2 BOTTLE  
7 x 3.5 x 11

6 BOTTLE  
10 x 7 x 11



POLYPROPYLENE  
NON-WOVEN BAGS

Prices per bag | Sold per case | MOQ is first column quantity

SCREEN	Size	Handle	Qty/Cs	Wt/Cs	Cs Dim.	Max Imprint	100	300	500	1000	3000
2WIN7311BLK	7x3.5x11x3.5 +	20"	100	16 lbs.	18x15x19	4x4	2.80	2.54	2.31	2.10	2.00
2WIN0711	7x7x11x7	20"	100	17 lbs.	16x15x17	4x4	3.50	3.18	2.89	2.63	2.50
2WIN1011	10x7x11x7	36"	100	20 lbs.	22x16x18	2.5x5	3.84	3.49	3.17	2.88	2.75 5a



Price includes 1<sup>st</sup> color 1<sup>st</sup> location setup & run charge.  
 Setup: \$60.00 (a) per add'l color per add'l location.  
 Run charge per bag: \$0.50 (a) per add'l color per location.  
 Blank item cost: 20% off Silkscreen pricing.

+ 2WIN7311 only available in Black (BLK).

COLOR MAGIC	100	300	500	1000	3000
2WIN7311BLK	4.00	3.74	3.51	3.30	3.20
2WIN0711	4.70	4.38	4.09	3.83	3.70
2WIN1011	5.04	4.69	4.37	4.08	3.95 5a



Price includes 1<sup>st</sup> color 1<sup>st</sup> location setup & run charge.  
 Add'l location: \$1.50 (a) per location per bag.  
 No setup charges.

Color Magic PMS match available, see pgs. 7 & 164 for details.



# FOLDED SNAP TOTES

Item #: 2FST1213

Material: 100 GSM Premium Non-Woven Polypropylene

Size: 12x8x13x8 | Handle Size: 20 in.

Packaging: 100 pieces per case at approximately 22 lbs.

Standard Case Dimensions: 18x15x16

## DECORATION INFO:



Imprint Area: See photo.

Production Time: See page 7.

Rush Service: See page 7.

Imprint Colors: See [General Options](#) on page 167.

SILVER GROMMETS FOR DESIGN AND REINFORCEMENT

## HOW IT WORKS

Snapped

1



Black (BLK)

2



Royal Blue (RBL)

3



Red (RED)

4



Natural (NAT)

5



Open

6



IMPRINT LOCATION #1  
COLOR MAGIC & SILKSCREEN  
MAX IMPRINT: 6"X6"



IMPRINT LOCATION #2  
SILKSCREEN ONLY  
MAX IMPRINT: 5"X4"

Prices per bag | Sold per case | MOQ is first column quantity

SCREEN	100	300	500	1000	3000	
2FST1213	3.59	3.26	2.97	2.82	2.69	5a



Price includes 1<sup>st</sup> color 1<sup>st</sup> location setup & run charge.

Setup: \$60.00 (a) per add'l color per add'l location.

Run charge per bag: \$0.50 (a) per add'l color per location.

Blank item cost: 20% off Silkscreen pricing.

COLOR MAGIC	100	300	500	1000	3000	
2FST1213	4.79	4.46	4.17	4.02	3.89	5a



Price includes 1<sup>st</sup> color 1<sup>st</sup> location setup & run charge.

Add'l location: \$1.50 (a) per location per bag.

No setup charges.

Color Magic PMS match available, see pgs. 7 & 164 for details.



# ECONO GROCERY TOTES

Item #: 2EGT1213

Material: Premium Non-Woven Polypropylene

Size: 12x8x13x8 | Handle Size: 18 in.

Packaging: 100 pieces per case at approximately 15 lbs.

Standard Case Dimensions: 15x14x13

## DECORATION INFO:



Imprint Area: 8x5

Production Time: See page 7.

Rush Service: See page 7.

Imprint Colors: See [General Options](#) on page 167.

Imprinting Note: Only one color, two location silkscreen imprinting is available. Heavy ink coverage not recommended. Color Magic is recommended for artwork consisting of more than 2 colors.



Black (BLK)



Dark Green (DGN)



Royal Blue (RBL)



Red (RED)



Natural (NAT)



POLYPROPYLENE  
NON-WOVEN BAGS

BLACK PVC BOTTOM BOARD INCLUDED!

Prices per bag | Sold per case | MOQ is first column quantity

SCREEN	100	300	500	1000	3000	
2EGT1213	2.07	1.88	1.71	1.55	1.48	5a



Price includes 1<sup>st</sup> color 1<sup>st</sup> location setup & run charge.

Setup: \$60.00 (a) per add'l location.

Run charge per bag: \$0.50 (a) per add'l location.

Blank item cost: 20% off Silkscreen pricing.

COLOR MAGIC	100	300	500	1000	3000	
2EGT1213	3.27	3.08	2.91	2.75	2.68	5a



Price includes 1<sup>st</sup> color 1<sup>st</sup> location setup & run charge.

Add'l location: \$1.50 (a) per location per bag.

No setup charges.

Color Magic PMS match available, see pgs. 7 & 164 for details.

# GROCERY TOTES

Material: 100 GSM Premium Non Woven Polypropylene

Sizes: 2 sizes available, see opposite page for details.

## DECORATION INFO:



Imprint Area: See opposite page for details.

Production Time: See page 7.

Rush Service: See page 7.

Imprint Colors: See [General Options](#) on page 167.

POLYPROPYLENE  
NON-WOVEN BAGS



Black  
(BLK)



Natural  
(NAT)



Pink  
(PNK)



Navy Blue  
(NVY)



Dark Green  
(DGN)



Lime Green  
(LGN)



Royal Blue  
(RBL)



Charcoal  
(CHL)



Red  
(RED)



Chocolate  
(CHO)



Yellow  
(YEL)



Khaki  
(KHA)



Aqua Blue  
(ABL)



White  
(WHT)



Orange  
(ORG)



Burgundy  
(BUR)

13 x 10 x 15



12 x 8 x 13

BLACK PVC BOTTOM  
BOARD INCLUDED  
ON ALL BAGS!

20 INCH REINFORCED HANDLES  
FOR ADDED SUPPORT

13 x 10 x 15



12 x 8 x 13



WIDE GUSSETS PERFECT FOR  
LARGE, BULKY ITEMS.

POLYPROPYLENE  
NON-WOVEN BAGS

Prices per bag | Sold per case | MOQ is first column quantity

SCREEN	Size	Handle	Qty/Cs	Wt/Cs	Cs Dim.	Max Imprint	100	300	500	1000	3000
2TOT1213	12x8x13x8	20"	100	24 lbs.	15x13x18	5x8	1.98	1.80	1.64	1.49	1.42
2TOT1315	13x10x15x10	20"	100	29 lbs.	16x15x18	5.75x10	2.12	1.93	1.76	1.60	1.52 5c



Price includes 1<sup>st</sup> color 1<sup>st</sup> location setup & run charge.  
Setup: \$60.00 (a) per add'l color per add'l location.  
Run charge per bag: \$0.50 (a) per add'l color per location.  
Blank item cost: 20% off Silkscreen pricing.

COLOR MAGIC	100	300	500	1000	3000
2TOT1213	2.98	2.80	2.64	2.49	2.42
2TOT1315	3.12	2.93	2.76	2.60	2.52 5c



Price includes 1<sup>st</sup> color 1<sup>st</sup> location setup & run charge.  
Add'l location: \$1.50 (a) per location per bag.  
No setup charges.

Color Magic PMS match available, see pgs. 7 & 164 for details.





# WHITE THERMO TOTES

Material: 100 GSM Premium Non-Woven Polypropylene  
 Sizes: 2 sizes available, see below for details.

## DECORATION INFO:



Imprint Area: See below.

Production Time: See page 7.

Rush Service: See page 7.

Imprint Colors: See [General Options](#) on page 167.

Imprinting Note: Art cannot have more than 50% ink coverage and second color printing is not recommended. Please submit art for review.

WITH THERMAL INSULATION

REINFORCED HANDLES

CONVENIENT ZIPPER CLOSURE



WHITE PVC BOTTOM BOARD INCLUDED!



13 x 10 x 15 x 10

POLYPROPYLENE  
NON-WOVEN BAGS

Prices per bag | Sold per case | MOQ is first column quantity

SCREEN	Size	Handle	Qty/Cs	Wt/Cs	Cs Dim.	Max Imprint	50	300	500	1000	3000
2TRM1213WHT	12x8x13x8	20"	50	19 lbs.	28x15x23	5x8	4.81	4.38	3.98	3.62	3.44
2TRM1315WHT	13x10x15x10	20"	50	24 lbs.	28x17x24	5.75x10	5.45	4.96	4.51	4.10	3.90 5a



Price includes 1<sup>st</sup> color 1<sup>st</sup> location setup & run charge.

Setup: \$60.00 (a) per add'l color per add'l location.

Run charge per bag: \$0.50 (a) per add'l color per location.

Blank item cost: 20% off Silkscreen pricing.

COLOR MAGIC	100	300	500	1000	3000
2TRM1213WHT	6.01	5.58	5.18	4.82	4.64
2TRM1315WHT	6.65	6.16	5.71	5.30	5.10 5a



Price includes 1<sup>st</sup> color 1<sup>st</sup> location setup & run charge.

Add'l location: \$1.50 (a) per location per bag.

No setup charges.

Color Magic PMS match available, see pgs. 7 & 164 for details.





# COLOR THERMO TOTES

**Material:** 100 GSM Premium Non-Woven Polypropylene  
**Sizes:** 2 sizes available, see below for details.

**DECORATION INFO:**



**Imprint Area:** See below.  
**Production Time:** See page 7.  
**Rush Service:** See page 7.

**Imprint Colors:** See **General Options** on page 167.  
**Imprinting Note:** Art cannot have more than 50% ink coverage and second color printing is not recommended. Please submit art for review.



POLYPROPYLENE  
NON-WOVEN BAGS

Prices per bag | Sold per case | MOQ is first column quantity

SCREEN	Size	Handle	Qty/Cs	Wt/Cs	Cs Dim.	Max Imprint	50	300	500	1000	3000
2TRM1213	12x8x13x8 +	20"	50	19 lbs.	28x15x22	5x8	4.93	4.48	4.08	3.71	3.53
2TRM1315	13x10x15x10 ++	20"	50	24 lbs.	28x17x23	5.75x10	5.38	4.89	4.44	4.04	3.85 5a

Price includes 1<sup>st</sup> color 1<sup>st</sup> location setup & run charge. Setup: \$60.00 (a) per add'l color per add'l location. Run charge per bag: \$0.50 (a) per add'l color per location. Blank item cost: 20% off Silkscreen pricing.

+ 2TRM1213 available only in Orange (ORG), Natural (NAT), Black (BLK), Dark Green (DGN), Royal Blue (RBL) and White (WHT).  
 ++ 2TRM1315 not available in Natural (NAT).

COLOR MAGIC	100	300	500	1000	3000
2TRM1213	6.13	5.68	5.28	4.91	4.73
2TRM1315	6.58	6.09	5.64	5.24	5.05 5a

Price includes 1<sup>st</sup> color 1<sup>st</sup> location setup & run charge. Add'l location: \$1.50 (a) per location per bag. No setup charges.

Color Magic PMS match available, see pgs. 7 & 164 for details.



# THERMO SLANT TOTES

Item #: 2LCT1049  
 Material: 100 GSM Premium Non-Woven Polypropylene  
 Size: 10x4x9x4 | Handle Size: 20 in.  
 Packaging: 100 pieces per case at approximately 15 lbs.  
 Standard Case Dimensions: 22x20x16

## DECORATION INFO:



Imprint Area: 6x4  
 Production Time: See page 7.  
 Rush Service: See page 7.

Imprint Colors: See [General Options](#) on page 167.  
 Imprinting Note: Art cannot have more than 50% ink coverage and second color printing is not recommended. Please submit art for review.

POLYPROPYLENE NON-WOVEN BAGS



Black (BLK)



Navy Blue (NVY)



Royal Blue (RBL)



Purple (PUR)



Red (RED)



Lime Green (LGN)



ZIPPER CLOSURE

FRONT VIEW

Prices per bag | Sold per case | MOQ is first column quantity

SCREEN	50	300	500	1000	3000	
2LCT1049	3.32	3.02	2.74	2.49	2.38	5a



Price includes 1<sup>st</sup> color 1<sup>st</sup> location setup & run charge.  
 Setup: \$60.00 (a) per add'l color per add'l location.  
 Run charge per bag: \$0.50 (a) per add'l color per location.

Blank item cost: 20% off Silkscreen pricing.

COLOR MAGIC	100	300	500	1000	3000	
2LCT1049	4.52	4.22	3.94	3.69	3.58	5a



Price includes 1<sup>st</sup> color 1<sup>st</sup> location setup & run charge.  
 Add'l location: \$1.50 (a) per location per bag.  
 No setup charges.

Color Magic PMS match available, see pgs. 7 & 164 for details.

# ARCTIC COOLER BAGS

Item #: 2ARC1285

Material: 100 GSM Premium Non-Woven Polypropylene

Size: 12x8x8.5x8 | Handle Size: 22 in.

Packaging: 50 pieces per case at approximately 16 lbs.

Standard Case Dimensions: 26x20x16

## DECORATION INFO:



Imprint Area: 8"x4"

Production Time: See page 7.

Rush Service: See page 7.

Imprint Colors: See [General Options](#) on page 167.

Imprinting Note: Art cannot have more than 50% ink coverage and second color printing is not recommended. Please submit art for review.

3.5" X 2" CLEAR  
I.D. HOLDER POCKET

ZIPPER  
CLOSURE



Black  
(BLK)



Royal Blue  
(RBL)



Red  
(RED)



POCKET ON EACH  
SIDE GUSSET

POLYPROPYLENE  
NON-WOVEN BAGS

Prices per bag | Sold per case | MOQ is first column quantity

SCREEN	100	300	500	1000	3000	
2ARC1285	5.15	4.68	4.25	4.05	3.86	5a



Price includes 1<sup>st</sup> color 1<sup>st</sup> location setup & run charge.  
Setup: \$60.00 (a) per add'l color per add'l location.  
Run charge per bag: \$0.50 (a) per add'l color per location.

Blank item cost: 20% off Silkscreen pricing.

COLOR MAGIC	100	300	500	1000	3000	
2ARC1285	6.35	5.88	5.45	5.25	5.06	5a



Price includes 1<sup>st</sup> color 1<sup>st</sup> location setup & run charge.  
Add'l location: \$1.50 (a) per location per bag.  
No setup charges.

Color Magic PMS match available, see pgs. 7 & 164 for details.



# LUNCH TOTES

Item #: 2LCH0808

Material: 100 GSM Premium Non-Woven Polypropylene

Size: 8x6x8.5x6 | Handle Size: 16 in.

Packaging: 50 pieces per case at approximately 10 lbs.

Standard Case Dimensions: 19x17x14

## DECORATION INFO:



Imprint Area: 5.5x3.5

Production Time: See page 7.

Rush Service: See page 7.

Imprint Colors: See [General Options](#) on page 167.

Imprinting Note: Art cannot have more than 50% ink coverage and second color printing is not recommended. Please submit art for review.

POLYPROPYLENE  
NON-WOVEN BAGS



Black (BLK)



Navy Blue (NVY)



Dark Green (DGN)



Lime Green (LGN)



Royal Blue (RBL)



Charcoal (CHL)



Red (RED)



Chocolate (CHO)



Orange (ORG)



Khaki (KHA)



Natural (NAT)



3.5" X 2" CLEAR I.D. HOLDER POCKET

SIDE ZIP POCKET

ZIPPER CLOSURE

Prices per bag | Sold per case | MOQ is first column quantity

SCREEN	50	300	500	1000	3000	
2LCH0808	3.78	3.44	3.13	2.84	2.71	5a



Price includes 1<sup>st</sup> color 1<sup>st</sup> location setup & run charge.

Setup: \$60.00 (a) per add'l color per add'l location.

Run charge per bag: \$0.50 (a) per add'l color per location.

Blank item cost: 20% off Silkscreen pricing.

COLOR MAGIC	100	300	500	1000	3000	
2LCH0808	4.98	4.64	4.33	4.04	3.91	5a



Price includes 1<sup>st</sup> color 1<sup>st</sup> location setup & run charge.

Add'l location: \$1.50 (a) per location per bag.

No setup charges.

Color Magic PMS match available, see pgs. 7 & 164 for details.



# DIE CUT TOTES

**Material:** See below for details.

**Sizes:** 3 sizes available, see below for details.

20 x 20 + 5 | 80 GSM PREMIUM NON-WOVEN POLYPROPYLENE  
(ONLY AVAILABLE IN BLACK)

## DECORATION INFO:



**Imprint Area:** See below.

**Production Time:** See page 7.

**Rush Service:** See page 7.

**Imprint Colors:** See [General Options](#) on page 167.

**Imprinting Note:** Only one color, one location silkscreen imprinting is available. Heavy ink coverage is not recommended. Color Magic is recommended for artwork consisting of more than 2 colors.



15 x 18 + 4  
60 GSM PREMIUM  
NON-WOVEN POLYPROPYLENE



Black  
(BLK)



Red  
(RED)



White  
(WHT)



12 x 15 | 60 GSM PREMIUM NON-WOVEN POLYPROPYLENE  
(NOT AVAILABLE WITH FOLDED BOTTOM CORNERS)

POLYPROPYLENE  
NON-WOVEN BAGS

Prices per bag | Sold per case | MOQ is first column quantity

SCREEN	Size	Qty/Cs	Wt/Cs	Cs Dim.	Max Imprint	100	300	500	1000	3000
2DCT1215	12x15	100	7 lbs.	16x14x7	6x6	1.34	1.22	1.11	1.06	1.01
2DCT1518	15X18+4	100	8 lbs.	19x17x5	8x8	1.50	1.36	1.24	1.18	1.12
2DCT2020BLK	20x20+5	100	10 lbs.	22x22x8	9x9	2.10	1.91	1.73	1.65	1.57 5a



Price includes 1<sup>st</sup> color 1<sup>st</sup> location setup & run charge.

Blank item cost: 20% off Silkscreen pricing.

COLOR MAGIC	100	300	500	1000	3000
2DCT1215	2.54	2.42	2.31	2.26	2.21
2DCT1518	2.70	2.56	2.44	2.38	2.32
2DCT2020BLK	3.30	3.11	2.93	2.85	2.77 5a



Price includes 1<sup>st</sup> color 1<sup>st</sup> location setup & run charge.

Add'l location: \$1.50 (a) per location per bag.

No setup charges.

Color Magic PMS match available, see pgs. 7 & 164 for details.



# STANDARD TOTES

Material: 100 GSM Premium Non Woven Polypropylene

Sizes: 6 sizes available. see opposite page for details.

## DECORATION INFO:



Imprint Area: See opposite page.

Production Time: See page 7.

Rush Service: See page 7.

Imprint Colors: See [General Options](#) on page 167.

POLYPROPYLENE  
NON-WOVEN BAGS



Black  
(BLK)



Lime Green  
(LGN)



Pink  
(PNK)



Charcoal  
(CHL)



Dark Green  
(DGN)



Chocolate  
(CHO)



Royal Blue  
(RBL)



Khaki  
(KHA)



Red  
(RED)



White  
(WHT)



Yellow  
(YEL)



Purple  
(PUR)



Aqua Blue  
(ABL)



Orange  
(ORG)



20 x 6 x 16

15 x 16

8 x 5 x 10



Prices per bag | Sold per case | MOQ is first column quantity

SCREEN	Size	Handle	Qty/Cs	Wt/Cs	Cs Dim.	Max Imprint	100	300	500	1000	3000
2TOT0810S	8x5x10x5 +	14"	100	8 lbs.	11x10x17	5x5	1.94	1.77	1.61	1.46	1.39
2TOT1313S	13x5x13x5	18"	100	13 lbs.	15x15x15	9x9	2.34	2.13	1.94	1.76	1.68
2TOT1516L	15x16 ++	28"	100	12 lbs.	18x16x11	10x12	2.25	2.05	1.86	1.69	1.61
2TOT1612S	16x6x12x6	18"	100	14 lbs.	18x14x15	12x8	2.54	2.31	2.10	1.91	1.82
2TOT1612L	16x6x12x6	28"	100	15 lbs.	18x14x16	12x8	2.50	2.27	2.07	1.88	1.79
2TOT2016L	20x6x16x6	28"	100	19 lbs.	22x18x15	12x12	2.99	2.72	2.47	2.24	2.14 5a



Price includes 1<sup>st</sup> color 1<sup>st</sup> location setup & run charge.  
 Setup: \$60.00 (a) per add'l color per add'l location.  
 Run charge per bag: \$0.50 (a) per add'l color per location.  
 Blank item cost: 20% off Silkscreen pricing.

+ 2TOT0810S only available in White (WHT), Royal Blue (RBL), Black (BLK), Red (RED) Charcoal (CHL) and Pink (PNK).  
 ++ 2TOT1516L only available in White (WHT), Royal Blue (RBL), Dark Green (DGN), Black (BLK), Red (RED) Charcoal (CHL).

COLOR MAGIC	100	300	500	1000	3000
2TOT0810S	3.14	2.97	2.81	2.66	2.59
2TOT1313S	3.54	3.33	3.14	2.96	2.88
2TOT1516L	3.45	3.25	3.06	2.89	2.81
2TOT1612S	3.74	3.51	3.30	3.11	3.02
2TOT1612L	3.70	3.47	3.27	3.08	2.99
2TOT2016L	4.19	3.92	3.67	3.44	3.34 5a



Price includes 1<sup>st</sup> color 1<sup>st</sup> location setup & run charge.  
 Add'l location: \$1.50 (a) per location per bag.  
 No setup charges.

Color Magic PMS match available, see pgs. 7 & 164 for details.

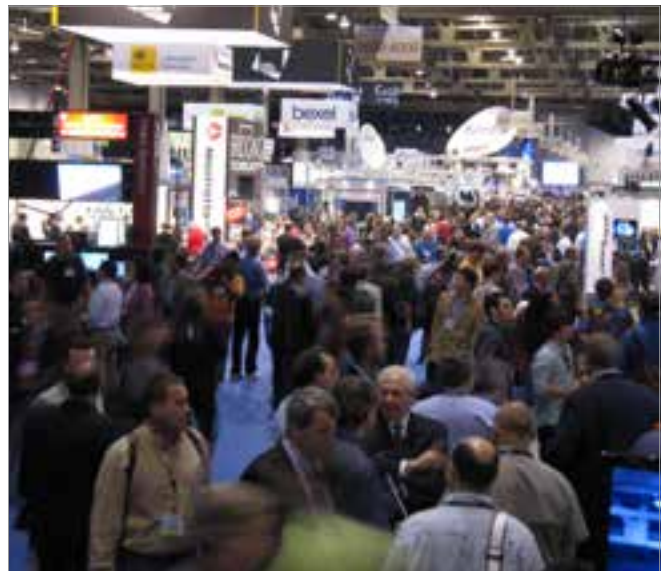

# DUALIS TOTE

Item #: 2DUA1612BLK

Material: 100 GSM Premium Non-Woven Polypropylene

Size: 16x6x12x6 | Handle Size: 28 in.

Packaging: 100 pieces per case at approximately 18 lbs.

Standard Case Dimensions: 17x16x19

## DECORATION INFO:



Imprint Area: 12x8

Production Time: See page 7.

Rush Service: See page 7.

Imprint Colors: See [General Options](#) on page 167.

LARGE SELECTION OF TISSUE TO  
COMPLIMENT THIS ITEM IS AVAILABLE!  
SEE PAGES 156-163

STYLISH SILVER  
METAL GROMMETS

SEWN-IN CARDBOARD  
HANDLE REINFORCEMENT

INSIDE VIEW

SEWN-IN  
CARDBOARD BOTTOM



Prices per bag | Sold per case | MOQ is first column quantity

SCREEN	100	300	500	1000	3000	
2DUA1612BLK	3.38	3.07	2.79	2.54	2.42	5a



Price includes 1<sup>st</sup> color 1<sup>st</sup> location setup & run charge.

Setup: \$60.00 (a) per add'l color per add'l location.

Run charge per bag: \$0.50 (a) per add'l color per location.

Blank item cost: 20% off Silkscreen pricing.

COLOR MAGIC	100	300	500	1000	3000	
2DUA1612BLK	4.58	4.27	3.99	3.74	3.62	5a



Price includes 1<sup>st</sup> color 1<sup>st</sup> location setup & run charge.

Add'l location: \$1.50 (a) per location per bag.

No setup charges.

Color Magic PMS match available, see pgs. 7 & 164 for details.

As prices may fluctuate, please verify current and blank pricing at [www.gopwsproducts.com](http://www.gopwsproducts.com).



# PIONEER TOTES

Item #: 2PNR1815

Material: 100 GSM Premium Non Woven Polypropylene

Size: 18x8x15x8 | Handle Size: 28 in.

Packaging: 100 pieces per case at approximately 35 lbs.

Standard Case Dimensions: 20x17x22

## DECORATION INFO:



Imprint Area: 7 x 10

Production Time: See page 7.

Rush Service: See page 7.

Imprint Colors: See [General Options](#) on page 167.

28 INCH REINFORCED  
HANDLES FOR  
ADDED SUPPORT



Black/Black  
(BLK)



Red/Blue/White  
(RED)



Khaki/Green  
(KHA)

CONVENIENT  
ZIPPER CLOSURE

SIDE VIEW



POLYPROPYLENE  
NON-WOVEN BAGS

Prices per bag | Sold per case | MOQ is first column quantity

SCREEN	100	300	500	1000	3000	
2PNR1815	3.65	3.48	3.31	3.16	3.01	5a



Price includes 1<sup>st</sup> color 1<sup>st</sup> location setup & run charge.

Setup: \$60.00 (a) per add'l color per add'l location.

Run charge per bag: \$0.50 (a) per add'l color per location.

Blank item cost: 20% off Silkscreen pricing.

COLOR MAGIC	100	300	500	1000	3000	
2PNR1815	4.85	4.68	4.51	4.36	4.21	5a



Price includes 1<sup>st</sup> color 1<sup>st</sup> location setup & run charge.

Add'l location: \$1.50 (a) per location per bag.

No setup charges.

Color Magic PMS match available, see pgs. 7 & 164 for details.

# PRACTICAL MESSENGER TOTES

Item #: 2PMT1516

Material: 90 GSM premium Non-Woven Polypropylene

Size: 15x5x16x5

Handle Size: 30 in. - 52.5 in. adjustable strap

Packaging: 100 pieces per case at approximately 37 lbs.

Standard Case Dimensions: 18x16x25

## DECORATION INFO:



Imprint Area: F: 9x7, B: 9x7

Production Time: See page 7.

Rush Service: See page 7.

Imprint Colors: See [General Options](#) on page 167.

POLYPROPYLENE NON-WOVEN BAGS



Royal Blue (RBL)



Red (RED)



Gray (GRY)



Lime Green (LGN)

SIDE OPEN POCKETS



Prices per bag | Sold per bag | MOQ is first column quantity

SCREEN	50	300	500	1000	3000	
2PMT1516	4.90	4.67	4.44	4.23	4.03	5a



Price includes 1<sup>st</sup> color 1<sup>st</sup> location setup & run charge.

Setup: \$60.00 (a) per add'l color per add'l location.

Run charge per bag: \$0.50 (a) per add'l color per location.

Blank item cost: 20% off Silkscreen pricing.

COLOR MAGIC	100	300	500	1000	3000	
2PMT1516	6.10	5.87	5.64	5.43	5.23	5a



Price includes 1<sup>st</sup> color 1<sup>st</sup> location setup & run charge.

Add'l location: \$1.50 (a) per location per bag.

No setup charges.

Color Magic PMS match available, see pgs. 7 & 164 for details.

# ACCENT STRIPE MESSENGER

Item #: 2ASM1412  
 Material: 90 GSM Non-Woven Polypropylene  
 Size: 14x4x12x4  
 Handle Size: 28 in. to 44.5 in. adjustable strap  
 Packaging: 50 pieces per case at approximately 14 lbs.  
 Standard Case Dimensions: 20x18x10

## DECORATION INFO:



Imprint Area: 6x5  
 Production Time: See page 7.  
 Rush Service: See page 7.

Imprint Colors: See [General Options](#) on page 167.



POLYPROPYLENE  
NON-WOVEN BAGS

Prices per bag | Sold per bag | MOQ is first column quantity

SCREEN	50	300	500	1000	3000	
2ASM1412	5.59	5.42	5.26	5.01	4.78	6a

COLOR MAGIC	50	300	500	1000	3000	
2ASM1412	6.79	6.62	6.46	6.21	5.98	6a



Price includes 1<sup>st</sup> color 1<sup>st</sup> location setup & run charge.  
 Setup: \$60.00 (a) per add'l color per add'l location.  
 Run charge per bag: \$0.50 (a) per add'l color per location.

Blank item cost: 20% off Silkscreen pricing.



Price includes 1<sup>st</sup> color 1<sup>st</sup> location setup & run charge.  
 Add'l location: \$1.50 (a) per location per bag.  
 No setup charges.

Color Magic PMS match available, see pgs. 7 & 164 for details.

# EXECUTIVE TOTES

Item #: 2EXE1716

Material: 150 GSM Premium Non-Woven Polypropylene

Size: 17x16 | Handle Size: 28 in.

Packaging: 50 pieces per case at approximately 14 lbs.

Standard Case Dimensions: 19x18x8

## DECORATION INFO:



Imprint Area: 8x7

Production Time: See page 7.

Rush Service: See page 7.

Imprint Colors: See [General Options](#) on page 167.

STYLISH  
BUCKLE



SIDE MESH POCKET

BACK OF BAG

POLYPROPYLENE  
NON-WOVEN BAGS



Black  
(BLK)



Royal Blue  
(RBL)



Red  
(RED)



Lime Green  
(LGN)



Ivory  
(IVY)

Prices per bag | Sold per case | MOQ is first column quantity

SCREEN	50	300	500	1000	3000	
2EXE1716	3.66	3.33	3.03	2.88	2.75	5a



Price includes 1<sup>st</sup> color 1<sup>st</sup> location setup & run charge.

Setup: \$60.00 (a) per add'l color per add'l location.

Run charge per bag: \$0.50 (a) per add'l color per location.

Blank item cost: 20% off Silkscreen pricing.

COLOR MAGIC	100	300	500	1000	3000	
2EXE1716	4.86	4.53	4.23	4.08	3.95	5a



Price includes 1<sup>st</sup> color 1<sup>st</sup> location setup & run charge.

Add'l location: \$1.50 (a) per location per bag.

No setup charges.

Color Magic PMS match available, see pgs. 7 & 164 for details.



# UPTOWN TRAVELER BAGS

Item #: 2UPT1814

Material: 150 GSM Premium Non-Woven Polypropylene

Size: 18x14.75+3 | Handle Size: 54 in.

Packaging: 50 pieces per case at approximately 19 lbs.

Standard Case Dimensions: 20x17x12

## DECORATION INFO:



Imprint Area: 5x5

Production Time: See page 7.

Rush Service: See page 7.

Imprint Colors: See [General Options](#) on page 167.



Gray/Black (BLK)



Red/Black (RED)



Tan/Black (TAN)



POLYPROPYLENE NON-WOVEN BAGS

Prices per bag | Sold per case | MOQ is first column quantity

SCREEN	50	300	500	1000	3000	
2UPT1814	5.35	4.86	4.42	4.21	4.01	5a



Price includes 1<sup>st</sup> color 1<sup>st</sup> location setup & run charge.

Setup: \$60.00 (a) per add'l color per add'l location.

Run charge per bag: \$0.50 (a) per add'l color per location.

Blank item cost: 20% off Silkscreen pricing.

COLOR MAGIC	100	300	500	1000	3000	
2UPT1814	6.55	6.06	5.62	5.41	5.21	5a



Price includes 1<sup>st</sup> color 1<sup>st</sup> location setup & run charge.

Add'l location: \$1.50 (a) per location per bag.

No setup charges.

Color Magic PMS match available, see pgs. 7 & 164 for details.

# GARMENT BAGS

Material: 100 GSM Premium Non-Woven Polypropylene

Sizes: 2 sizes available, see below for details.

## DECORATION INFO:



Imprint Area: See below for details.

Production Time: See page 7.

Rush Service: See page 7.

Imprint Colors: See [General Options](#) on page 167.

SEWN-IN  
HANGER OPENING

FULL LENGTH  
#3 NYLON ZIPPER

3.5"X4"  
CARD HOLDER



POLYPROPYLENE  
NON-WOVEN BAGS

Prices per bag | Sold per case | MOQ is first column quantity

SCREEN	Size	Type	Qty/Cs	Wt/Cs	Cs Dim.	Max Imprint	50	300	500	1000
NW40C	24x40	Suit Bag	50	23 lbs.	26x22x11	7x4.5	5.38	4.89	4.44	4.04
NW54C	24x54	Dress/Coat Bag	50	29 lbs.	28x26x11	7x4.5	6.14	5.58	5.07	4.61 4a



Price includes 1<sup>st</sup> color 1<sup>st</sup> location setup & run charge.

Setup: \$60.00 (a) per add'l color per add'l location.

Run charge per bag: \$0.50 (a) per add'l color per location.

Blank item cost: 20% off Silkscreen pricing.

COLOR MAGIC	100	300	500	1000
NW40C	6.58	6.09	5.64	5.24
NW54C	7.34	6.78	6.27	5.81 4a



Price includes 1<sup>st</sup> color 1<sup>st</sup> location setup & run charge.

Add'l location: \$1.50 (a) per location per bag.

No setup charges.

Color Magic PMS match available, see pgs. 7 & 164 for details.



# MATADOR DUFFLE BAGS

Item #: 2MAT1899  
 Material: 150 GSM Premium Non Woven Polypropylene  
 Size: 18x9x9.25x9 | Handle Size: 16 in. & 50 in.  
 Packaging: 50 pieces per case at approximately 25 lbs.  
 Standard Case Dimensions: 25x11x18

## DECORATION INFO:



Imprint Area: See opposite page.  
 Production Time: See page 7.  
 Rush Service: See page 7.

Imprint Colors: See [General Options](#) on page 167.

### IMPRINT LOCATION #3

COLOR MAGIC &  
SILKSCREEN



MAX IMPRINT: 8" X 5"

BACK OF BAG

1.25" WIDE X 50"  
SHOULDER STRAP

1.25" WIDE X 16"  
DOUBLE HANDLES

### IMPRINT LOCATION #1

SILKSCREEN ONLY



MAX IMPRINT: 5.5" X 2"



MAX IMPRINT: 3" X 3"

MESH POCKET WITH  
ZIPPER CLOSURE

### IMPRINT LOCATION #2

SILKSCREEN ONLY



MAX IMPRINT: 4" X 3"



MAX IMPRINT: 5.5" X 2"



Black  
(BLK)



Royal Blue  
(RBL)



Red  
(RED)



Yellow  
(YEL)



Lime Green  
(LGN)

Prices per bag | Sold per case | MOQ is first column quantity

SCREEN	50	300	500	1000	3000	
2MAT1899	5.92	5.38	4.89	4.66	4.44	5a



Price includes 1<sup>st</sup> color 1<sup>st</sup> location setup & run charge.  
 Setup: \$60.00 (a) per add'l color per add'l location.  
 Run charge per bag: \$0.50 (a) per add'l color per location.

Blank item cost: 20% off Silkscreen pricing.

COLOR MAGIC	100	300	500	1000	3000
2MAT1899	7.12	6.58	6.09	5.86	5.64



Price includes 1<sup>st</sup> color 1<sup>st</sup> location setup & run charge.  
 Add'l location: \$1.50 (a) per location per bag.  
 No setup charges.

Color Magic PMS match available, see pgs. 7 & 164 for details.



# CYNCH BACKPACKS

Material: 100 GSM Premium Non Woven Polypropylene

Sizes: 2 sizes available, see below for details.

## DECORATION INFO:



Imprint Area: See below.

Production Time: See page 7.

Rush Service: See page 7.

Imprint Colors: See [General Options](#) on page 167.

Imprinting Note: Only one color silkscreen imprinting per location is available. Color Magic is recommended for artwork consisting of more than 2 colors.



Black (BLK)



Navy Blue (NVY)



Pink (PNK)



Lime Green (LGN)



Royal Blue (RBL)



Charcoal (CHL)



Red (RED)



White (WHT)



Natural (NAT)



16 x 20



13 x 16  
(ONLY AVAILABLE IN BLACK (BLK), RED (RED) AND ROYAL BLUE (RBL).)

Prices per bag | Sold per case | MOQ is first column quantity

SCREEN	Size	Qty/Cs	Wt/Cs	Cs Dim.	Max Imprint	100	300	500	1000	3000
2BPK1316	13x16 +	100	13 lbs.	17x14x10	9x9	2.61	2.37	2.15	1.96	1.87
2BPK1620	16x20	100	18 lbs.	21x17x11	10x12	2.83	2.57	2.34	2.12	2.02 5a



Price includes 1<sup>st</sup> color 1<sup>st</sup> location setup & run charge.  
Setup: \$60.00 (a) per add'l color per add'l location.  
Run charge per bag: \$0.50 (a) per add'l color per location.

Blank item cost: 20% off Silkscreen pricing.

+ 2BPK1316 only available in Black (BLK), Red (RED) and Royal Blue (RBL).

COLOR MAGIC	100	300	500	1000	3000
2BPK1316	3.81	3.57	3.35	3.16	3.07
2BPK1620	4.03	3.77	3.54	3.32	3.22 5a



Price includes 1<sup>st</sup> color 1<sup>st</sup> location setup & run charge.  
Add'l location: \$1.50 (a) per location per bag.  
No setup charges.

Color Magic PMS match available, see pgs. 7 & 164 for details.





# UNIVERSAL TOTES

Item #: 2UNV1613

Material: 100 GSM Premium Non-Woven Polypropylene

Size: 16.5x4.25x13.5 | Handle Size: 15 in.

Packaging: 100 pieces per case at approximately 15 lbs.

Standard Case Dimensions: 18x15x14

ADJUSTABLE  
DRAW STRING

## DECORATION INFO:



Imprint Area: 11.5x7

Production Time: See page 7.

Rush Service: See page 7.

Imprint Colors: See [General Options](#) on page 167.



Black  
(BLK)



Natural  
(NAT)



Pink  
(PNK)



Lime Green  
(LGN)



Royal Blue  
(RBL)



White  
(WHT)



Red  
(RED)



POLYPROPYLENE  
NON-WOVEN BAGS

Prices per bag | Sold per case | MOQ is first column quantity

SCREEN	100	300	500	1000	3000	
2UNV1613	2.71	2.46	2.24	2.04	1.94	5a



Price includes 1<sup>st</sup> color 1<sup>st</sup> location setup & run charge.

Setup: \$60.00 (a) per add'l color per add'l location.

Run charge per bag: \$0.50 (a) per add'l color per location.

Blank item cost: 20% off Silkscreen pricing.

COLOR MAGIC	100	300	500	1000	3000	
2UNV1613	3.91	3.66	3.44	3.24	3.14	5a



Price includes 1<sup>st</sup> color 1<sup>st</sup> location setup & run charge.

Add'l location: \$1.50 (a) per location per bag.

No setup charges.

Color Magic PMS match available, see pgs. 7 & 164 for details.

# FLORA TOTE

Item #: 2FLR1213PET

Material: 100 GSM Woven PET

Size: 12x8.5x13x8.5 | Handle Size: 18 in.

Packaging: 50 pieces per case at approximately 10 lbs.

Standard Case Dimensions: 15x14x8

## DECORATION INFO:



Imprint Area: 7x7

Production Time: See page 7.

Rush Service: See page 7.

Imprint Colors: See [General Options](#) on page 167.

FLORAL  
SIDE GUSSET  
DESIGN



BLACK PVC BOTTOM  
BOARD INCLUDED!

PET & RECYCLED  
PET BAGS

Prices per bag | Sold per case | MOQ is first column quantity

SCREEN	50	300	500	1000	3000
2FLR1213PET	3.60	3.43	3.27	3.11	2.96 5a



Price includes 1<sup>st</sup> color 1<sup>st</sup> location setup & run charge.

Setup: \$60.00 (a) per add'l color per add'l location.

Run charge per bag: \$0.50 (a) per add'l color per location.

Blank item cost: 20% off Silkscreen pricing.

COLOR MAGIC	100	300	500	1000	3000
2FLR1213PET	4.80	4.63	4.47	4.31	4.16 5a



Price includes 1<sup>st</sup> color 1<sup>st</sup> location setup & run charge.

Add'l location: \$1.50 (a) per location per bag.

No setup charges.

Color Magic PMS match available, see pgs. 7 & 164 for details.

# ZIPPER TOTE

Item #: 2ZIP1812BLK  
 Material: 160 GSM Woven RPET  
 Size: 18x12+5 | Handle Size: 24 in.  
 Packaging: 50 pieces per case at approximately 11 lbs.  
 Standard Case Dimensions: 21x15x7

## DECORATION INFO:



Imprint Area: 10x6  
 Production Time: See page 7.  
 Rush Service: See page 7.

Imprint Colors: See [General Options](#) on page 167.

LONG HANDLES FOR  
 EASY CARRYING

CONVENIENT ZIPPER CLOSURE



PET & RECYCLED  
 PET BAGS

Prices per bag | Sold per case | MOQ is first column quantity

SCREEN	50	300	500	1000	3000	
2ZIP1812BLK	4.12	3.92	3.74	3.56	3.39	5a



Price includes 1<sup>st</sup> color 1<sup>st</sup> location setup & run charge.  
 Setup: \$60.00 (a) per add'l color per add'l location.  
 Run charge per bag: \$0.50 (a) per add'l color per location.

Blank item cost: 20% off Silkscreen pricing.

COLOR MAGIC	100	300	500	1000	3000	
2ZIP1812BLK	5.32	5.12	4.94	4.76	4.59	5a



Price includes 1<sup>st</sup> color 1<sup>st</sup> location setup & run charge.  
 Add'l location: \$1.50 (a) per location per bag.  
 No setup charges.

Color Magic PMS match available, see pgs. 7 & 164 for details.

# TEXTURED EMBOSSED EUROTOTES

Material: 200 GSM with 40% post-consumer recycled content.

## DECORATION INFO:



Imprint Area: See below.

Production Time: See page 7.

Rush Service: See page 7.



PAPER BAGS



LOGO PRINTED ON THE BOTTOM OF EVERY BAG  
\* Some stock may not contain bottom imprinting due to fluctuating stock.

REUSABLE & RECYCLABLE  
CYR • CHINA



13 x 5 x 10 x 5

TEXTURED EXTERIOR

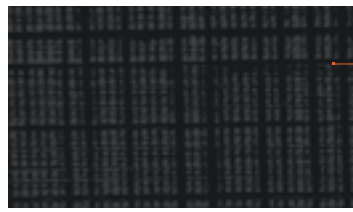

BLACK INTERIOR



Prices per bag | Sold per case

Item #	Size	Qty/Cs	Wt/Cs	Cs Dimensions	Max Imprint	100	500	1000	2000	3000
1TEE0513BLK	5.5x3.25x13x3.25	100	13 lbs.	19x16x7	4x7	1.95	1.77	1.61	1.53	1.46
1TEE0810BLK	8x4x10x4	100	16 lbs.	19x12x9	6x5	2.07	1.88	1.71	1.63	1.55
1TEE0813BLK	8x4.75x13.5x4.75	100	20 lbs.	19x16x9	6x5	2.14	1.95	1.77	1.69	1.61
1TEE1310BLK	13x5x10x5	100	33 lbs.	18X12X14	8x6	2.26	2.05	1.86	1.78	1.69
1TEE1612BLK	16x6x12x6	100	35 lbs.	18x14x17	10x6	2.73	2.48	2.26	2.15	2.05 5a

Price includes first color first location Foil Hot Stamp run charges. Plate charges are additional.

Foil Hot Stamp plate charge: \$120.00 (a) per color.

Run charge per bag: \$0.40 (a) per add'l color per location.

Blank item cost: 20% off.



# WHITE & NATURAL KRAFT EUROTOTES

Material: 180 GSM with 40% post-consumer recycled content.

## DECORATION INFO:



Imprint Area: See below.  
Production Time: See page 7.  
Rush Service: See page 7.

16 x 6 x 12 x 6

13 x 5 x 10 x 5

8 x 4 x 10 x 4



LOGO PRINTED ON THE BOTTOM OF EVERY BAG

\* Some stock may not contain bottom imprinting due to fluctuating stock.

REUSABLE & RECYCLABLE  
CYR • CHINA

NATURAL KRAFT EUROTOTES | Prices per bag | Sold per case

Item #	Size	Qty/Cs	Wt/Cs	Cs Dimensions	Max Imprint	100	500	1000	2000	3000
1NKE0810NAT	8x4x10x4	100	15 lbs.	18.5x12x9	6x5	1.48	1.35	1.23	1.17	1.11
1NKE1310NAT	13x5x10x5	100	24 lbs.	17.5x12x14	8x6	1.80	1.64	1.49	1.36	1.29
1NKE1612NAT	16x6x12x6	100	33 lbs.	17.5x14x17	10x7	2.08	1.89	1.72	1.57	1.49 5a

WHITE KRAFT EUROTOTES | Prices per bag | Sold per case

Item #	Size	Qty/Cs	Wt/Cs	Cs Dimensions	Max Imprint	100	500	1000	2000	3000
1WKE0810WHT	8x4x10x4	100	15 lbs.	18.5x12x9	6x5	1.58	1.44	1.31	1.25	1.19
1WKE1310WHT	13x5x10x5	100	24 lbs.	17.5x12x14	8x6	2.19	1.99	1.81	1.64	1.56
1WKE1612WHT	16x6x12x6	100	33 lbs.	17.5x14x17	10x7	2.44	2.21	2.01	1.83	1.74 5a



Price includes first color first location Foil Hot Stamp run charges. Plate charges are additional.

Foil Hot Stamp plate charge: \$120.00 (a) per color.

Run charge per bag: \$0.40 (a) per add'l color per location.

Blank item cost: 20% off Foil Hot Stamp pricing.



Color Magic imprint add \$1.20 (a) per bag.

Second side imprint add \$1.50 (a) per bag.

No plate charges.

Color Magic PMS match available, see pgs. 7 & 164 for details.

# MATTE LAMINATED EUROTOTES

Material: 180 GSM paper with matte lamination.

## DECORATION INFO:



Imprint Area: See below.  
 Production Time: See page 7.  
 Rush Service: See page 7.

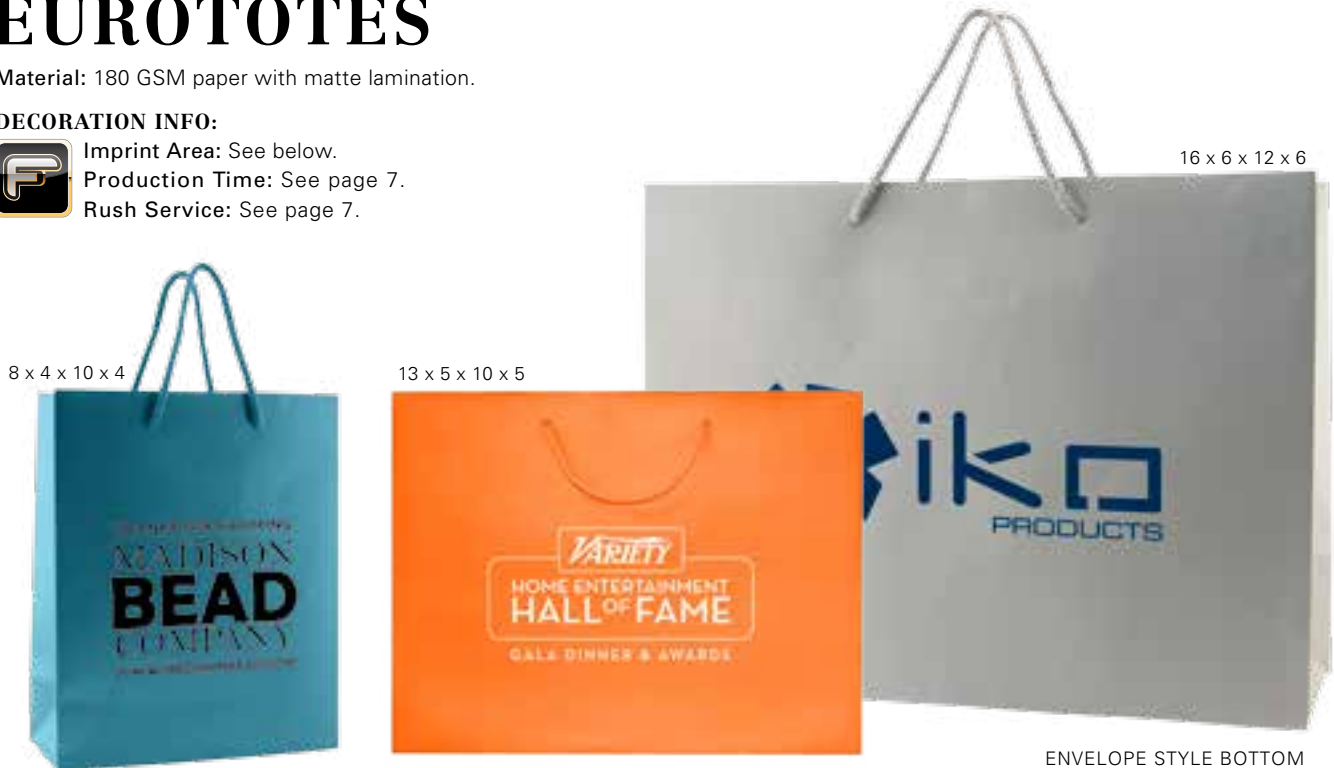

ENVELOPE STYLE BOTTOM



Prices per bag | Sold per case

Item #	Size	Qty/Cs	Wt/Cs	Cs Dimensions	Max Imprint	100	500	1000	2000	3000
1MLE0303	3x2.5x3.5x2.5 +	100	4 lbs.	11x6x7	N/A	1.06	1.01	0.96	0.92	0.87
1MLE0513	5x3.5x13x3.5 ++	100	13 lbs.	19x15x6	4x7	1.56	1.48	1.41	1.34	1.28
1MLE0606	6x3.5x6.5x3.5 +++	100	10 lbs.	11x8.5x13	5x3	1.47	1.40	1.33	1.27	1.21
1MLE0810	8x4x10x4	100	17 lbs.	18.5x12x9	6x5	1.61	1.53	1.46	1.39	1.32
1MLE0907	9x3.5x7x3.5 ++++	100	14 lbs.	18x9x10	7x4	1.63	1.56	1.48	1.41	1.34
1MLE1310	13x5x10x5 +++++	100	26 lbs.	17.5x12x14	8x6	2.05	1.96	1.86	1.78	1.69
1MLE1612	16x6x12x6 ++++++	100	37 lbs.	17.5x14x17	10x6	2.34	2.22	2.12	2.02	1.92
1MLE2016WHT	20x6x16x6	50	26 lbs.	17x9.5x21	10x8	2.76	2.63	2.50	2.38	2.27
1MLE2016BLK	20x6x16x6	50	26 lbs.	17x9.5x21	10x8	2.87	2.73	2.60	2.48	2.36 5a



Price includes first color first location Foil Hot Stamp run charges. Plate charges are additional.

Foil Hot Stamp plate charge: \$120.00 (a) per color.

Run charge per bag: \$0.40 (a) per add'l color per location.

Blank item cost: 20% off.

+ 1MLE0303 only available in Black (BLK), and White (WHT).

++ 1MLE0513 only available in Black (BLK), and Platinum (PLT).

+++ 1MLE0606 only available in Black (BLK), Chocolate (CHO), Gold (GLD), Ivory (IVY), Maroon (MRN), Navy (NVY), Platinum (PLT), Red (RED) and White (WHT).

++++ MLE0907 only available in Black (BLK), Chocolate (CHO), Ivory (IVY) and White (WHT).

+++++ MLE1310 not available in Gold (GLD) or Hunter Green (HTG).

++++++ MLE1612 not available in Aloe (ALO).

# GLOSS LAMINATED EUROTOTES

Material: 180 GSM paper with gloss lamination.

## DECORATION INFO:



Imprint Area: See below.

Production Time: See page 7.

Rush Service: See page 7.



16 x 6 x 12 x 6

ENVELOPE STYLE BOTTOM



8 x 4 x 10 x 4

5 x 3.5 x 13 x 3.5

9 x 3.5 x 7 x 3.5



Black (BLK)



Hunter Green PMS# 3435 (HTG)



Red PMS# 185 (RED)



Navy PMS# 296 (INVY)



Platinum PMS# 877 (PLT)



White (WHT)



Maroon PMS# 202 (MRN)



Gold PMS# 871 (GLD)

## WHITE GLOSS EUROTOTES | Prices per bag | Sold per case

Item #	Size	Qty/Cs	Wt/Cs	Cs Dimensions	Max Imprint	100	500	1000	2000	3000
1GLE0513WHT	5x3.5x13x3.5	100	13 lbs.	19x15x6	4x7	1.26	1.20	1.15	1.09	1.04
1GLE0606WHT	6x3.5x6.5x3.5	100	10 lbs.	11x8.5x13	5x3	1.20	1.14	1.09	1.04	0.99
1GLE0810WHT	8x4x10x4	100	17 lbs.	18.5x12x9	6x5	1.38	1.31	1.25	1.19	1.13
1GLE0907WHT	9x3.5x7x3.5	100	15 lbs.	18x9x10	7x4	1.34	1.28	1.22	1.16	1.10
1GLE1310WHT	13x5x10x5	100	26 lbs.	17.5x12x14	8x6	1.74	1.65	1.57	1.50	1.43
1GLE1612WHT	16x6x12x6	100	30 lbs.	17.5x14x17	10x6	2.03	1.93	1.84	1.75	1.67
1GLE2016WHT	20x6x16x6	50	26 lbs.	17x9.5x21	10x8	2.60	2.48	2.36	2.25	2.14 5a

## COLOR GLOSS EUROTOTES | Prices per bag | Sold per case

Item #	Size	Qty/Cs	Wt/Cs	Cs Dimensions	Max Imprint	100	500	1000	2000	3000
1GLE0513BLK	5x3.5x13x3.5	100	13 lbs.	19x15x6	4x7	1.44	1.37	1.31	1.25	1.19
1GLE0606BLK	6x3.5x6.5x3.5	100	10 lbs.	11x8.5x13	5x3	1.31	1.25	1.19	1.14	1.08
1GLE0810	8x4x10x4	100	17 lbs.	18.5x12x9	6x5	1.54	1.47	1.40	1.33	1.27
1GLE1310	13x5x10x5	100	26 lbs.	17.5x12x14	8x6	1.90	1.81	1.72	1.64	1.56
1GLE1612	16x6x12x6	100	30 lbs.	17.5x14x17	10x6	2.25	2.14	2.04	1.94	1.85 5a



Price includes first color first location Foil Hot Stamp run charges. Plate charges are additional.

Foil Hot Stamp plate charge: \$120.00 (a) per color.

Run charge per bag: \$0.40 (a) per add'l color per location.

Blank item cost: 20% off.

# WHITE TINTS AND PRINTS SHOPPING BAGS



Material: 60# white kraft paper.

**DECORATION INFO:**



Imprint Area: See below.  
 Production Time: See page 7.  
 Rush Service: See page 7.

LARGE SELECTION OF TISSUE PAPER TO COMPLIMENT OUR PAPER BAGS ARE AVAILABLE!

See pages 156-163



10 x 5 x 13 x 5

8 x 4.5 x 10.25 x 4.5

16 x 6 x 13 x 6



Zebra (ZEB)



Neapolitan Stripes (NSP)



Stripes DuJour (SDJ)



Floral Lines (FLI)

Prices per bag | Sold per case

Item #	Size	Qty/Cs	Wt/Cs	Cs Dimensions	Max Imprint	250	500	1000	2000	3000
1WTP0810	8x4.75x10.5x4.75	250	21 lbs.	19x17x15	6x5	1.37	1.24	1.13	1.07	1.02
1WTP1013	10x5x13x5	250	27 lbs.	22x19x14	8x7	1.58	1.43	1.30	1.18	1.13
1WTP1612	16x6x13x6	250	37 lbs.	25x17x16	12x7	1.80	1.63	1.49	1.35	1.29 5a



Price includes first color first location Foil Hot Stamp run charges. Plate charges are additional.

Foil Hot Stamp plate charge: \$120.00 (a) per color.

Run charge per bag: \$0.40 (a) per add'l color per location.

Blank item cost: 20% off Foil Hot Stamp pricing.



Color Magic imprint add \$1.20 (a) per bag.

Second side imprint add \$1.50 (a) per bag.

No plate charges.

Color Magic PMS match available, see pgs. 7 & 164 for details.



# SOLID TINTED WHITE SHOPPING BAGS



Material: 63# 100% recycled white kraft paper.

## DECORATION INFO:



Imprint Area: See below.  
 Production Time: See page 7.  
 Rush Service: See page 7.

**Imprinting Note:** Color Magic max imprint on size 5.5x3.25x8.375x3.25 is 4x2.

PRINTED ON THE BOTTOM OF EVERY BAG



REUSABLE & RECYCLABLE  
 50% Post-Consumer / 50% Post-Industrial Fibers  
 White • Water-Based Inks • Compostable  
 BPP • Portland, OR • USA



PAPER BAGS



Mon Cheri (MCH)



Ciel Bleu (CIB)



Vanille (VAN)



Chartreuse (CRS)

Prices per bag | Sold per case | 100% Recycled Content • Made from at least 50% Post Consumer & 50% Post Industrial Fibers

Item #	Size	Qty/Cs	Wt/Cs	Cs Dimensions	Max Imprint	250	500	1000	2000	3000
1STW0508VAN	5.5x3.25x8.375x3.25	250	14 lbs.	13X12X19	4x4	1.23	1.12	1.02	0.97	0.93
1STW0810	8x4.75x10.5x4.75	250	30 lbs.	17X16X19	6x5	1.35	1.23	1.12	1.02	0.97
1STW1613	16x6x13x6	250	46 lbs.	36X17X13	10x6	1.60	1.45	1.32	1.20	1.14 5a



Price includes first color first location Foil Hot Stamp run charges. Plate charges are additional.

Foil Hot Stamp plate charge: \$120.00 (a) per color.

Run charge per bag: \$0.40 (a) per add'l color per location.

Blank item cost: 20% off Foil Hot Stamp pricing.



Color Magic imprint add \$1.20 (a) per bag.

Second side imprint add \$1.50 (a) per bag.

No plate charges.

Color Magic PMS match available, see pgs. 7 & 164 for details.

# SOLID TINTED KRAFT SHOPPING BAGS



Material: 63# 50% recycled kraft paper.

## DECORATION INFO:



Imprint Area: See below.

Production Time: See page 7.

Rush Service: See page 7.

**Imprinting Note:** Color Magic max imprint on size 5.25x3.25x8.5x3.25 is 4x2.



PRINTED ON THE BOTTOM OF EVERY BAG



PAPER BAGS



Prices per bag | Sold per case | 50% Recycled Content • Made from at least 40% Post Consumer & 11% Post Industrial Fibers

Item #	Size	Qty/Cs	Wt/Cs	Cs Dimensions	Max Imprint	200/250	500/600	1000	2000	3000
1TKS0508	5.25x3.25x8.5x3.25 +	250	14 lbs.	13x12x19	4x4	1.07	1.02	0.97	0.93	0.88
1TKS0810	8x4.75x10.5x4.75	250	21 lbs.	17x16x19	6x5	1.12	1.07	1.02	0.97	0.93
1TKS1613	16x6x13x6	250	42 lbs.	36x17x14	10x6	1.33	1.26	1.20	1.15	1.09
1TKS1619	16x6x19.25x6 ++	200	42 lbs.	23x20x15	12x9	1.50	1.43	1.36	1.30	1.24 5a



Price includes first color first location Foil Hot Stamp run charges. Plate charges are additional.

Foil Hot Stamp plate charge: \$120.00 (a) per color.

Run charge per bag: \$0.40 (a) per add'l color per location.

Blank item cost: 20% off Foil Hot Stamp pricing.



Color Magic imprint add \$1.20 (a) per bag.

Second side imprint add \$1.50 (a) per bag.

No plate charges.

Color Magic PMS match available, see pgs. 7 & 164 for details.

+ 1TKS0508 only available in Pacific Blue (PCB) and Sangria Red (SAN).

++ 1TKS1619 only available in Chocolate (CHO), Pacific Blue (PCB) and Sangria Red (SAN).

# STRIPED TINTED KRAFT SHOPPING BAGS



Material: 63# 50% recycled kraft paper.

## DECORATION INFO:



Imprint Area: See below.  
Production Time: See page 7.  
Rush Service: See page 7.

Imprinting Note: Color Magic max imprint on size 5.25x3.25x8.5x3.25 is 4x2.



Prices per bag | Sold per case | 50% Recycled Content • Made from at least 40% Post Consumer & 11% Post Industrial Fibers

Item #	Size	Qty/Cs	Wt/Cs	Cs Dimensions	Max Imprint	200/250	500/600	1000	2000	3000
1TKS0508	5.25x3.25x8.5x3.25 +	250	14 lbs.	13x12x19	4x4	1.07	1.02	0.97	0.93	0.88
1TKS0810	8x4.75x10.5x4.75	250	21 lbs.	17x16x19	6x5	1.12	1.07	1.02	0.97	0.93
1TKS1613	16x6x13x6	250	42 lbs.	36x17x14	10x6	1.23	1.17	1.11	1.06	1.01
1TKS1619	16x6x19.25x6	200	42 lbs.	23x20x15	12x9	1.39	1.32	1.26	1.20	1.14 5a



Price includes first color first location Foil Hot Stamp run charges. Plate charges are additional.  
Foil Hot Stamp plate charge: \$120.00 (a) per color.  
Run charge per bag: \$0.40 (a) per add'l color per location.  
Blank item cost: 20% off Foil Hot Stamp pricing.



Color Magic imprint add \$1.20 (a) per bag.  
Second side imprint add \$1.50 (a) per bag.  
No plate charges.

Color Magic PMS match available, see pgs. 7 & 164 for details.

+ 1TKS0508 only available in Apple Green (AGN), Chocolate Brown (CBR), Forest Green (FGN), India Ink (IND), Lipstick (LIP) and Really Red (RED).

# PRECIOUS METALS KRAFT SHOPPING BAGS



Material: 63# 50% recycled kraft paper.

## DECORATION INFO:



Imprint Area: See below.

Production Time: See page 7.

Rush Service: See page 7.

**Imprinting Note:** Color Magic max imprint on size 5.25x3.25x8.5x3.25 is 4x2.



16 x 6 x 19.25 x 6

8 x 4.75 x 10.5 x 4.75

5.25 x 3.25 x 8.5 x 3.25

16 x 6 x 13 x 6



Copper Penny  
(COP)



Hi Ho Silver  
(SLV)



Gold Rush  
(GLD)

Prices per bag | Sold per case | 50% Recycled Content • Made from at least 40% Post Consumer & 11% Post Industrial Fibers

Item #	Size	Qty/Cs	Wt/Cs	Cs Dimensions	Max Imprint	200/250	500/600	1000	2000	3000
1PMK0508	5.25x3.25x8.5x3.25 +	250	14 lbs.	13x12x19	4x4	1.29	1.17	1.07	1.02	0.97
1PMK0810	8x4.75x10.5x4.75	250	21 lbs.	17x16x19	6x5	1.35	1.22	1.11	1.06	1.01
1PMK1613	16x6x13x6	250	41 lbs.	36x17x14	10x6	1.51	1.37	1.25	1.19	1.13
1PMK1619	16x6x19.25x6	200	41 lbs.	23x20x15	12x9	1.85	1.68	1.52	1.45	1.38 5a



Price includes first color first location Foil Hot Stamp run charges. Plate charges are additional.

Foil Hot Stamp plate charge: \$120.00 (a) per color.

Run charge per bag: \$0.40 (a) per add'l color per location.

Blank item cost: 20% off Foil Hot Stamp pricing.



Color Magic imprint add \$1.20 (a) per bag.

Second side imprint add \$1.50 (a) per bag.

No plate charges.

Color Magic PMS match available, see pgs. 7 & 164 for details.

+ 1PMK0508 not available in Gold Rush (GLD).



# GLOSS COATED SHOPPING BAGS



Material: 63# white kraft paper.

## DECORATION INFO:



Imprint Area: See below.

Production Time: See page 7.

Rush Service: See page 7.

VISIT OUR WEBSITE TO VIEW OUR LARGE SELECTION OF PACKAGING ACCESSORIES TO COMPLIMENT OUR PAPER BAGS!



Prices per bag | Sold per case

Item #	Size	Qty/Cs	Wt/Cs	Cs Dimensions	Max Imprint	200/250	500/600	1000	2000	3000
1GCS0810WHT	8x4.75x10.5x4.75	250	24 lbs.	17x16x19	6x5	1.20	1.14	1.09	1.04	0.99
1GCS0810	8x4.75x10.5x4.75	250	24 lbs.	17x16x19	6x5	1.48	1.41	1.34	1.28	1.22
1GCS1613WHT	16x6x13x6	250	47 lbs.	36x17x15	10x6	1.45	1.38	1.32	1.26	1.20
1GCS1613	16x6x13x6	250	47 lbs.	36x17x15	10x6	1.95	1.85	1.77	1.68	1.60
1GCS1619WHT	16x6x19.25x6	200	46 lbs.	23x20x15	12x9	1.68	1.60	1.53	1.45	1.38 5a



Price includes first color first location Foil Hot Stamp run charges. Plate charges are additional.

Foil Hot Stamp plate charge: \$120.00 (a) per color.

Run charge per bag: \$0.40 (a) per add'l color per location.

Blank item cost: 20% off.

For artwork guidelines & file upload info please see pages 164-165.

PAPER BAGS

# NATURAL KRAFT SHOPPING BAGS



Material: 63# 50% recycled kraft paper.

## DECORATION INFO:



Imprint Area: See below.  
Production Time: See page 7.  
Rush Service: See page 7.

Imprinting Note: Color Magic max imprint on size 5.25x3.25x8.5x3.25 is 4x2.



PAPER BAGS

Prices per bag | Sold per case

Item #	Size	Qty/Cs	Wt/Cs	Cs Dimensions	Max Imprint	250	500	1000	2000	3000
1NKS0508NAT	5.25x3.25x8.5x3.25	250	13 lbs.	19x12x14	4x4	0.72	0.69	0.65	0.62	0.59
1NKS0513NAT	5.25x3.25x13x3.25	250	16 lbs.	19x12x14	4x7	0.76	0.72	0.69	0.66	0.62
1NKS0613NAT	6.5x3.5x12.375x3.5	250	19 lbs.	16x14x19	5x7	0.80	0.76	0.73	0.69	0.66
1NKS0810NAT	8x4.75x10.5x4.75	250	21 lbs.	17x16x19	6x5	0.68	0.65	0.62	0.59	0.56
1NKS1013NAT	10x5x13.5x5	250	28 lbs.	22x19x19	8x7	0.73	0.70	0.67	0.63	0.60
1NKS1012NAT	10x7x12.5x7	250	30 lbs.	21x19x19	8x6	0.78	0.74	0.71	0.67	0.64
1NKS1315NAT	13x6x15.75x6	250	39 lbs.	23x15x22	9x8	0.79	0.75	0.72	0.68	0.65
1NKS1317NAT	13x7x17.5x7	250	44 lbs.	23x15x22	9x9	0.80	0.76	0.72	0.69	0.66
1NKS1613NAT	16x6x13x6	250	46 lbs.	35x17x14	10x6	0.76	0.72	0.69	0.66	0.62
1NKS1615NAT	16x6x15.75x6	250	45 lbs.	21x17x20	12x8	0.88	0.84	0.80	0.76	0.73 5a

Prices per bag | Sold per case

Item #	Size	Qty/Cs	Wt/Cs	Cs Dimensions	Max Imprint	200	400	1000	2000	3000
1NKS1215NAT	12x9x15.75x9	200	34 lbs.	21x15x19	9x8	0.95	0.90	0.86	0.82	0.78
1NKS1312NAT	13x7x12.5x7	200	29 lbs.	20x14x24	9x6	0.80	0.76	0.72	0.69	0.66
1NKS1416NAT	14x9.5x16.25x9.5	200	41 lbs.	23x15x22	10x9	0.94	0.89	0.85	0.81	0.77
1NKS1619NAT	16x6x19.25x6	200	41 lbs.	23x20x15	12x9	0.85	0.81	0.77	0.73	0.70
1NKS1818NAT	18x7x18.75x7	200	44 lbs.	25x20x17	12x9	0.87	0.83	0.79	0.75	0.72 5a



Price includes first color first location Flexo Ink run charges. Plate charges are additional.

Flexo Ink plate charge: \$80.00 (a) per color.

Run charge per bag: \$0.20 per add'l color per location.

Blank item cost: 20% off Flexo Ink pricing.



Foil Hot Stamp imprint add \$0.40 (a), plus a \$120.00 Hot Stamp plate charge per color.

Run charge per bag: \$0.40 (a) per add'l color per location.



Color Magic imprint add \$1.20 (a) per bag.

Second side imprint add \$1.50 (a) per bag.

No plate charges.

Color Magic PMS match available, see pgs. 7 & 164 for details.

# WHITE KRAFT SHOPPING BAGS



Material: 63# white kraft paper.

## DECORATION INFO:



Imprint Area: See below.

Production Time: See page 7.

Rush Service: See page 7.

**Imprinting Note:** Color Magic max imprint on size 5.25x3.25x8.5x3.25 is 4x2.



10 x 7 x 12.5 x 7



6.5 x 3.5 x 12.375 x 3.5  
2 Wine Bottle Size

Prices per bag | Sold per case

Item #	Size	Qty/Cs	Wt/Cs	Cs Dimensions	Max Imprint	250	500	1000	2000	3000
1WKS0508WHT	5.25x3.25x8.5x3.25	250	14 lbs.	19x12x14	4x4	0.76	0.72	0.69	0.66	0.62
1WKS0513WHT	5.25x3.25x13x3.25	250	17 lbs.	19x12x14	4x7	0.78	0.75	0.71	0.68	0.64
1WKS0613WHT	6.5x3.5x12.375x3.5	250	19 lbs.	16x14x19	5x7	0.83	0.79	0.75	0.71	0.68
1WKS0810WHT	8x4.75x10.5x4.75	250	29 lbs.	17x16x19	6x5	0.73	0.70	0.67	0.63	0.60
1WKS1013WHT	10x5x13.5x5	250	35 lbs.	22x19x19	8x7	0.78	0.75	0.71	0.68	0.64
1WKS1012WHT	10x7x12.5x7	250	30 lbs.	21x19x19	8x6	0.83	0.79	0.75	0.71	0.68
1WKS1315WHT	13x6x15.75x6	250	41 lbs.	23x15x22	9x8	0.90	0.85	0.81	0.78	0.74
1WKS1317WHT	13x7x17.5x7	250	48 lbs.	23x15x22	9x9	0.92	0.88	0.84	0.80	0.76
1WKS1613WHT	16x6x13x6	250	46 lbs.	35x17x14	12x7	0.85	0.81	0.77	0.73	0.70
1WKS1615WHT	16x6x15.75x6	250	50 lbs.	21x17x20	12x8	0.96	0.91	0.87	0.83	0.79 5a

Prices per bag | Sold per case

Item #	Size	Qty/Cs	Wt/Cs	Cs Dimensions	Max Imprint	200	400	1000	2000	3000
1WKS1215WHT	12x9x15.75x9	200	33 lbs.	21x15x19	9x8	1.25	1.19	1.14	1.08	1.03
1WKS1312WHT	13x7x12.5x7	200	30 lbs.	20x14x24	9x6	0.88	0.84	0.80	0.76	0.73
1WKS1416WHT	14x9.5x16.25x9.5	200	50 lbs.	23x15x22	10x9	1.04	0.99	0.94	0.90	0.85
1WKS1619WHT	16x6x19.25x6	200	45 lbs.	23x20x15	12x9	0.97	0.93	0.88	0.84	0.80
1WKS1818WHT	18x7x18.75x7	200	51 lbs.	25x20x17	12x9	1.01	0.96	0.92	0.87	0.83 5a



Price includes first color first location Flexo Ink run charges. Plate charges are additional.

Flexo Ink plate charge: \$80.00 (a) per color.

Run charge per bag: \$0.20 per add'l color per location.

Blank item cost: 20% off Flexo Ink pricing.



Foil Hot Stamp imprint add \$0.40 (a), plus a \$120.00

Hot Stamp plate charge per color.

Run charge per bag: \$0.40 (a) per add'l color per location.



Color Magic imprint add \$1.20 (a) per bag.

Second side imprint add \$1.50 (a) per bag.

No plate charges.

Color Magic PMS match available, see pgs. 7 & 164 for details.

# RECYCLED NATURAL KRAFT SHOPPING BAGS



Material: 63# 100% recycled kraft paper.

## DECORATION INFO:



Imprint Area: See below.  
Production Time: See page 7.  
Rush Service: See page 7.

Imprinting Note: Color Magic max imprint on size 5.25x3.25x8.375x3.25 is 4x2.



PAPER BAGS

PRINTED ON THE BOTTOM OF EVERY BAG



REUSABLE & RECYCLABLE  
90% Post-Consumer / 10% Post-Industrial Fibers  
Natural • Water-Based Inks • Compostable  
BPP • Portland, OR • USA

Prices per bag | Sold per case | 100% Recycled Content • Made from 90% Post-Consumer & 10% Post Industrial Fibers

Item #	Size	Qty/Cs	Wt/Cs	Cs Dimensions	Max Imprint	200/250	500/600	1000	2000	3000
1RKS0508NAT	5.25x3.25x8.375x3.25	250	13 lbs.	19x12x14	4x4	0.76	0.72	0.69	0.66	0.62
1RKS0513NAT	5.25x3.25x13x3.25	250	16 lbs.	19x12x15	4x7	0.78	0.75	0.71	0.68	0.64
1RKS0613NAT	6.5x3.5x12.375x3.5	250	19 lbs.	16x14x19	5x7	0.83	0.79	0.75	0.71	0.68
1RKS0810NAT	8x4.75x10.5x4.75	250	21 lbs.	17x16x19	6x5	0.73	0.70	0.67	0.63	0.60
1RKS1013NAT	10x5x13.5x5	250	30 lbs.	22x19x19	8x7	0.80	0.76	0.72	0.69	0.66
1RKS1012NAT	10x7x12.5x7	250	30 lbs.	21x19x19	8x6	0.85	0.81	0.77	0.74	0.70
1RKS1312NAT	13x7x12.5x7	200	28 lbs.	20x14x24	9x6	0.86	0.82	0.78	0.74	0.71
1RKS1315NAT	13x6x15.75x6	250	38 lbs.	23x15x22	9x8	0.85	0.81	0.77	0.73	0.70
1RKS1317NAT	13x7x17.5x7	250	43 lbs.	23x15x22	9x9	0.86	0.82	0.78	0.74	0.71
1RKS1416NAT	14x9.5x16.25x9.5	200	41 lbs.	23x15x23	10x9	1.02	0.98	0.93	0.88	0.84
1RKS1613NAT	16x6x13x6	250	39 lbs.	36x17x14	12x7	0.83	0.79	0.75	0.71	0.68
1RKS1619NAT	16x6x19.25x6	200	40 lbs.	23x19x15	12x9	0.92	0.88	0.84	0.80	0.76
1RKS1818NAT	18x7x18.75x7	200	44 lbs.	25x20x17	12x9	0.95	0.90	0.86	0.82	0.78 5a



Price includes first color first location Flexo Ink run charges. Plate charges are additional.

Flexo Ink plate charge: \$80.00 (a) per color.

Run charge per bag: \$0.20 per add'l color per location.

Blank item cost: 20% off Flexo Ink pricing.



Foil Hot Stamp imprint add \$0.40 (a), plus a \$120.00 Hot Stamp plate charge per color.

Run charge per bag: \$0.40 (a) per add'l color per location.



Color Magic imprint add \$1.20 (a) per bag.

Second side imprint add \$1.50 (a) per bag.

No plate charges.

Color Magic PMS match available, see pgs. 7 & 164 for details.



# RECYCLED WHITE KRAFT SHOPPING BAGS



Material: 63# 100% recycled white kraft paper.

## DECORATION INFO:



Imprint Area: See below.

Production Time: See page 7.

Rush Service: See page 7.

Imprinting Note: Color Magic max imprint on size 5.25x3.25x8.375x3.25 is 4x2.

VISIT OUR WEBSITE TO VIEW OUR LARGE SELECTION OF PACKAGING ACCESSORIES TO COMPLIMENT OUR PAPER BAGS!



16 x 6 x 13 x 6

10 x 5 x 13 x 5

8 x 4.75 x 10.5 x 4.475

5.5 x 3.25 x 8.375 x 3.25

PRINTED ON THE BOTTOM OF EVERY BAG



REUSABLE & RECYCLABLE  
50% Post-Consumer / 50% Post-Industrial Fibers  
White • Water-Based Inks • Compostable  
BPP • Portland, OR • USA



6.5 x 3.5 x 12.375 x 3.5  
2 Wine Bottle Size



5.5 x 3.25 x 12.5 x 3.25  
Single Wine Bottle Size

Prices per bag | Sold per case | 100% Recycled Content • Made from at least 50% Post Consumer & 50% Post Industrial Fibers

Item #	Size	Qty/Cs	Wt/Cs	Cs Dimensions	Max Imprint	250	500	1000	2000	3000
1RWS0508WHT	5.25x3.25x8.375x3.25	250	17 lbs.	19x12x14	4x4	0.81	0.77	0.73	0.70	0.67
1RWS0513WHT	5.5x3.25x12.5x3.25	250	18 lbs.	17X16X19	4x7	0.85	0.81	0.77	0.73	0.70
1RWS0613WHT	6.5x3.5x12.375x3.5	250	19 lbs.	16x14x19	5x7	0.87	0.83	0.79	0.75	0.72
1RWS0810WHT	8x4.75x10.5x4.74	250	29 lbs.	17X16X19	6x5	0.80	0.76	0.72	0.69	0.66
1RWS1013WHT	10x5x13.5x5	250	35 lbs.	22X19X19	8x7	0.86	0.82	0.78	0.74	0.71
1RWS1613WHT	16x6x13x6	250	44 lbs.	36X17X13	12x7	0.92	0.88	0.84	0.80	0.76 5a



Price includes first color first location Flexo Ink run charges. Plate charges are additional.

Flexo Ink plate charge: \$80.00 (a) per color.

Run charge per bag: \$0.20 per add'l color per location.

Blank item cost: 20% off Flexo Ink pricing.



Foil Hot Stamp imprint add \$0.40 (a), plus a \$120.00

Hot Stamp plate charge per color.

Run charge per bag: \$0.40 (a) per add'l color per location.



Color Magic imprint add \$1.20 (a) per bag.

Second side imprint add \$1.50 (a) per bag.

No plate charges.

Color Magic PMS match available, see pgs. 7 & 164 for details.

# PAPER MERCHANDISE BAGS & COFFEE BAGS



Material: See below.

ALL COFFEE BAGS  
HAVE POLYPROPYLENE  
LINER AND TIN TIES

**COFFEE  
BAGS**

**MERCHANDISE BAGS**



PAPER MERCHANDISE BAGS ARE ALSO AVAILABLE IN COLORS. COLOR BAGS ARE NON-STOCK ITEMS WITH A LEAD TIME OF 15-20 BUSINESS DAYS, FOB WISCONSIN.

PAPER MERCHANDISE BAGS | Prices per bag | Sold per case | 100% Recycled Natural or White Kraft Paper

Item #	Size	Color	Qty/Cs	Wt/Cs	Cs Dimensions	Max Imprint	500	1000	2000	3000
1PMB0518NAT	5x2x18	Natural	1000	26 lbs.	23x19.5x6	3x10	N/A	0.36	0.34	0.33
1PMB0609NAT	6x9.25	Natural	1000	12 lbs.	12.5x10.5x7	4x5	N/A	0.29	0.27	0.26
1PMB0609WHT	6x9.25	White	1000	12 lbs.	12.5x10.5x7	4x5	N/A	0.30	0.29	0.27
1PMB0811NAT	8.5x11	Natural	1000	20 lbs.	14x12.5x9	6x5	N/A	0.30	0.29	0.28
1PMB0811WHT	8.5x11	White	1000	20 lbs.	14x12.5x9	6x5	N/A	0.33	0.31	0.30
1PMB0912NAT	9.5x12.5	Natural	1000	24 lbs.	14x14x10	7x7	N/A	0.32	0.30	0.29
1PMB0912WHT	9.5x12.5	White	1000	24 lbs.	14x14x10	7x7	N/A	0.35	0.33	0.32
1PMB1115NAT	11.5x15	Natural	1000	34 lbs.	17x12.5x12	8x8	N/A	0.35	0.33	0.31
1PMB1115WHT	11.5x15	White	1000	34 lbs.	17x12.5x12	8x8	N/A	0.38	0.37	0.35
1PMB1118NAT	11.5x3x18	Natural	500	25 lbs.	19.5x15x16.5	8x10	0.44	0.42	0.40	0.38
1PMB1118WHT	11.5x3x18	White	500	25 lbs.	19.5x15x16.5	8x10	0.51	0.49	0.47	0.44
1PMB1421NAT	14x3x21	Natural	500	36 lbs.	23.5x19.5x6	10x11	0.48	0.46	0.44	0.42
1PMB1421WHT	14x3x21	White	500	36 lbs.	23.5x19.5x6	10x11	0.59	0.56	0.54	0.51
1PMB1624NAT	16.5x3x24	Natural	500	44 lbs.	26x21.5x6	12x12	0.56	0.53	0.51	0.48
1PMB1624WHT	16.5x3x24	White	500	44 lbs.	26x21.5x6	12x12	0.72	0.68	0.65	0.62 4a



Price includes first color first location Flexo Ink run charges. Plate charges are additional.

Flexo Ink plate charge: \$80.00 (a) per color.

Run charge per bag: \$0.20 per add'l color per location.

Blank item cost: 20% off Flexo Ink pricing.

COFFEE BAGS | Prices per bag | Sold per case | Natural kraft and gloss white kraft paper

Item #	Size	Color	Qty/Cs	Wt/Cs	Cs Dimensions	Max Imprint	1000	2000	3000
1CFB0307NAT	3.5x2.5x7.75	Kraft 0.5 lb.	1000	21 lbs.	19x13x10.5	2x3	0.66	0.60	0.57
1CFB0307WHT	3.5x2.5x7.75	Gloss white 0.5 lb.	1000	26 lbs.	18x10.5x16	2x3	0.73	0.67	0.63
1CFB0409NAT	4.5x2.5x9.75	Kraft 1 lb.	1000	31 lbs.	28x12x12	3x4	0.72	0.66	0.62
1CFB0409WHT	4.5x2.5x9.75	Gloss white 1 lb.	1000	39 lbs.	28x12x13	3x4	0.82	0.74	0.71
1CFBW409NAT	4.5x2.5x9.75	Kraft 1 lb. w/window	1000	31 lbs.	25x12.5x12.5	2x3	0.74	0.67	0.64
1CFBW409WHT	4.5x2.5x9.75	Gloss white 1 lb. w/win	1000	30 lbs.	18x10.5x16	2x3	0.85	0.78	0.74 3a



Price includes first color first location Foil Hot Stamp run charges. Plate charges are additional.

Foil Hot Stamp plate charge: \$120.00 (a) per color.

Run charge per bag: \$0.40 (a) per add'l color per location.

Blank item cost: 20% off Foil pricing.

# DIE CUT HANDLE KRAFT BAGS & SOS BAGS



Material: Natural kraft paper and white kraft paper.

## DIE CUT KRAFT BAGS



SOS BAGS | Prices per bag | Sold per case

Item #	Size	Color	Qty/Cs	Wt/Cs	Cs Dimensions	Max Imprint	1000	2000	3000
1SOS0509NAT	(#4) 5x3.125x9.75	Natural	1000	16 lbs.	12x12x10.5	3x5	0.29	0.27	0.25
1SOS0509WHT	(#4) 5x3.125x9.75	White	1000	16 lbs.	12x12x10.6	3x5	0.31	0.28	0.27
1SOS0611NAT	(#6) 6x3.625x11	Natural	1000	23 lbs.	12x12x14.5	4x6	0.32	0.29	0.28
1SOS0611WHT	(#6) 6x3.625x11	White	1000	23 lbs.	12x12x14.5	4x6	0.34	0.31	0.29
1SOS0612NAT	(#8) 6.125x4x12.375	Natural	1000	26 lbs.	13x13x13.5	4x7	0.34	0.31	0.29
1SOS0612WHT	(#8) 6.125x4x12.375	White	1000	26 lbs.	13x13x13.5	4x7	0.35	0.32	0.30
1SOS0713NAT	(#12) 7x4.5x13.75	Natural	1000	36 lbs.	15x15x12.5	5x8	0.36	0.33	0.31
1SOS0713WHT	(#12) 7x4.5x13.75	White	1000	36 lbs.	15x15x12.5	5x8	0.38	0.35	0.33 3a



Price includes first color first location Flexo Ink run charges. Plate charges are additional.

Flexo Ink plate charge: \$80.00 (a) per color.

Run charge per bag: \$0.20 per add'l color per location.

Blank item cost: 20% off.

DIE CUT HANDLE KRAFT BAGS | Prices per bag | Sold per case

Item #	Size	Qty/Cs	Wt/Cs	Cs Dimensions	Max Imprint	250	500	1000	2000	3000
1KDC0711NAT	7.125 x 3.25x 10.75 x3.25	250	14 lbs.	16.5x10.5x8.5	5.5x3	0.78	0.75	0.71	0.68	0.64
1KDC0813NAT	8 x 4 x 13.625 x 4	250	19 lbs.	18.5x14x9	6.5x5	0.91	0.86	0.82	0.78	0.75
1KDC0913NAT	9x6.5x13x6.5	250	23 lbs.	17.5x11x16	7x5	0.85	0.81	0.77	0.74	0.70 5a



Price includes first color first location Flexo Ink run charges. Plate charges are additional.

Flexo Ink plate charge: \$80.00 (a) per color.

Run charge per bag: \$0.20 per add'l color per location.

Blank item cost: 20% off Flexo Ink pricing.



Foil Hot Stamp imprint add \$0.40 (a), plus a \$120.00

Hot Stamp plate charge per color.

Run charge per bag: \$0.40 (a) per add'l color per location.



Color Magic imprint add \$1.20 (a) per bag.

Second side imprint add \$1.50 (a) per bag.

No plate charges.

# TRUE REUSABLE PLASTIC BAGS



Material: 2.25 mil low density film.

## DECORATION INFO:



Imprint Area: See below.

Production Time: See page 7.

Rush Service: See page 7.

Imprinting Note: Second location imprinting not available.

- Lowest carbon footprint. -
- Zero water waste: recyclables are hand sorted and cleaned with heat. -
- Durable: holds 22 lbs. and tested for over 125 repeated uses. -
- Printed with water based inks (No toxic lead or heavy metals). -
- No bleaching or toxic chemicals - naturally sorted by color. -
- Meets California's minimum 2.25 mil thickness gauge for reusable bags.-
- Meets State and Federal reusable bag standards. -

18 x 19 + 4



15 x 16 + 4



12 x 11 + 3



Cactus Green (CGN)



Red (RED)



Marigold Yellow (MGD)



Teal (TEL)



Burnt Orange (BUO)



White (WHT)

Prices per bag | Sold per case

Item #	Size	Qty/Cs	Wt/Cs	Cs Dimensions	Max Imprint	250	500	1000	2000	3000
3SGA1211	12x11+3	250	7 lbs.	22X11X8	5x5	0.75	0.68	0.62	0.59	0.56
3SGA1516	15x16+4	250	12 lbs.	22X11X8	9x7	1.05	0.96	0.87	0.83	0.79
3SGA1819	18x19+4	250	18 lbs.	22X11X8	9x9	1.24	1.13	1.03	0.98	0.93 5a



Price includes first color first location Foil Hot Stamp run charges. Plate charges are additional.

Foil Hot Stamp plate charge: \$120.00 (a) per color.

Run charge per bag: \$0.40 (a) per add'l color.

Blank item cost: 20% off.



# COLOR FROSTED SOFT LOOP HANDLE BAGS



Material: 2.25 mil frosted high density film.

## DECORATION INFO:



Imprint Area: See below.

Production Time: See page 7.

Rush Service: See page 7.

Imprinting Note: Second location imprinting not available.

22 x 18 + 8

16 x 15 + 6



22 x 12 + 6

12 x 10 + 4

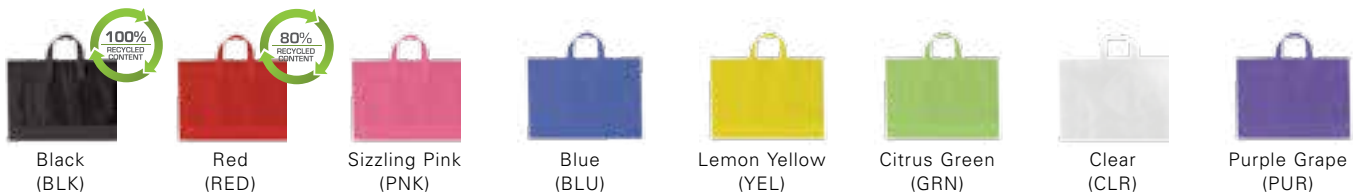

Prices per bag | Sold per case

Item #	Size	Qty/Cs	Wt/Cs	Cs Dimensions	Max Imprint	200/250	500/600	1000	2000	3000
3FSL1210	12x10+4	250	6 lbs.	25x19x4	5x5	0.77	0.70	0.64	0.61	0.58
3FSL1615	16x15+6	250	15 lbs.	25x19x4	7x6	1.11	1.01	0.92	0.87	0.83
3FSL2212PNK	22x12+6 +	250	16 lbs.	25X19X4	9x6	1.17	1.07	0.97	0.92	0.88
3FSL2218	22x18+8	200	17 lbs.	23x24x4	9x9	1.43	1.30	1.18	1.12	1.07 5a



Price includes first color first location Foil Hot Stamp run charges. Plate charges are additional.

Foil Hot Stamp plate charge: \$120.00 (a) per color.

Run charge per bag: \$0.40 (a) per add'l color.

Blank item cost: 20% off.

+ 3FSL2212 only available in Pink (PNK).

For artwork guidelines & file upload info please see pages 164-165.

# FROSTED SUPER WAVE HANDLE BAGS



Material: Frosted high density clear and color film..

**DECORATION INFO:**



Imprint Area: See below.

Production Time: See page 7.

Rush Service: See page 7.

**Imprinting Note:** Second side imprinting not recommended.



22 x 18 + 8



18 x 15 + 6



12 x 11 + 4



Sizzling Pink (PNK)



Blue (BLU)



Citrus Green (GRN)



Clear (CLR)



Purple Grape (PUR)

Prices per bag | Sold per case

Item #	Size	Gauge	Qty/Cs	Wt/Cs	Cs Dimensions	Max Imprint	250	500	1000	2000	3000
3FSW1211	12x11+4	2.00 mil	250	7 lbs.	15x17x4	5x5	0.95	0.63	0.53	0.44	0.42
3FSW1815	18x15+6	2.25 mil	250	13 lbs.	17x19x4	9x6	1.22	0.81	0.68	0.57	0.54
3FSW2218	22x18+8	2.25 mil	250	20 lbs.	23x24x4	9x6	1.52	1.01	0.84	0.70	0.67 5a



Price includes first color first location Flexo Ink run charges. Plate charges are additional.

Flexo Ink plate charge: \$80.00 (a) per color.

Run charge per bag: \$0.20 per add'l color.

Blank item cost: 20% off Flexo Ink pricing.



Foil Hot Stamp imprint add \$0.40 (a), plus a \$120.00 Hot Stamp plate charge per color.

Run charge: \$0.40 (a) per add'l color.

# WHITE & COLOR PATCH HANDLE BAGS



Material: Low density white and color film.

## DECORATION INFO:



Imprint Area: See below.

Production Time: See page 7.

Rush Service: See page 7.

**Imprinting Note:** Ink appearance is affected by bag color, therefore, black ink is recommended.



### WHITE PATCH HANDLE BAGS | 2.5 mil low density white film | Prices per bag | Sold per case

Item #	Size	Qty/Cs	Wt/Cs	Cs Dimensions	Max Imprint	500	1000	2000	3000	
3PTH09120WHT	9x12	500	12 lbs.	19x12x4	6x5	0.63	0.57	0.52	0.47	
3PTH12150WHT	12x15	500	19 lbs.	25x19x4	6x6	0.83	0.76	0.69	0.63	
3PTH12153WHT	12x15+3	500	20 lbs.	25x19x4	6x6	0.78	0.71	0.64	0.58	
3PTH12184WHT	12x18+4	500	23 lbs.	25x19x4	6x7	0.88	0.80	0.73	0.66	
3PTH16184WHT	16x18+4	500	29 lbs.	25x19x4	9x9	0.95	0.87	0.79	0.72	
3PTH20205WHT	20x20+5	250	22 lbs.	25x19x4	10x10	1.23	1.12	1.02	0.92	4a

### COLOR PATCH HANDLE BAGS | 2.5 mil low density color film | Prices per bag | Sold per case

Item #	Size	Qty/Cs	Wt/Cs	Cs Dimensions	Max Imprint	500	1000	2000	3000	
3PTH12150BLK	12x15	500	21 lbs.	25x19x4	6x6	0.79	0.72	0.65	0.59	
3PTH16184BLK	16x18+4	500	32 lbs.	25x19x4	9x9	0.98	0.89	0.81	0.77	
3PTH16184YEL	16x18+4	500	32 lbs.	24x17x5	9x9	1.04	0.95	0.90	0.86	
3PTH16184LGY	16x18+4	500	32 lbs.	24x17x5	9x9	1.04	0.95	0.90	0.86	4a

### COLOR PATCH HANDLE BAGS | 1.75 mil low density color film | Prices per bag | Sold per case

Item #	Size	Qty/Cs	Wt/Cs	Cs Dimensions	Max Imprint	500	1000	2000	3000	
3PTH12150HTG	12x15	500	14 lbs.	19x12x4	6x6	0.72	0.65	0.62	0.59	
3PTH16184HTG	16x18+4	500	21 lbs.	25x19x4	9x9	0.89	0.80	0.77	0.73	4a



Price includes first color first location Flexo Ink run charges. Plate charges are additional.

Flexo Ink plate charge: \$80.00 (a) per color.

Run charge per bag: \$0.20 per add'l color per location.

Blank item cost: 20% off.

# WHITE SUPER GLOSS DIE CUT HANDLE BAGS



Material: 2.5 mil low density single layer white film.

## DECORATION INFO:



Imprint Area: See below.  
Production Time: See page 7.  
Rush Service: See page 7.



Prices per bag | Sold per case

Item #	Size	Qty/Cs	Wt/Cs	Cs Dimensions	Max Imprint	500	1000	2000	3000
3SGD2M09WHT	9x12	500	15 lbs.	19x12x4	6x5	0.47	0.42	0.40	0.39
3SGD2M12WHT	12x15	500	17 lbs.	25x19x4	6x6	0.52	0.47	0.45	0.43
3SGD2M15WHT	15x18+4	500	27 lbs.	25x19x4	9x9	0.67	0.61	0.58	0.55 4a



Price includes first color first location Flexo Ink run charges. Plate charges are additional.

Flexo Ink plate charge: \$80.00 (a) per color.

Run charge per bag: \$0.20 per add'l color per location.

Blank item cost: 20% off.



# COLOR SUPER GLOSS DIE CUT HANDLE BAGS

Material: Low density single layer white, color and clear film.



Blank only | Prices per case | Sold per case

Item #	Size	Gauge	Qty/Cs	Wt/Cs	Cs Dimensions	1 Cs	6 Cs	20 Cs
3SGD0912	9x12	1.25 mil	1000	10 lbs.	19x12x4	96.28	87.52	79.57
3SGD1215	12x15	1.25 mil	1000	16 lbs.	19x12x4	149.39	135.81	123.47
3SGD1518	15x18+4	1.25 mil	500	14 lbs.	19x12x4	126.77	115.24	104.77
3SGD1818	18x18+4 +	1.25 mil	500	16 lbs.	19x12x4	146.05	132.77	120.70
3SGD2020	20x20+5	1.50 mil	500	24 lbs.	25x19x4	172.87	157.15	142.87
3SGD2424WHT	24x24+5	1.50 mil	500	27 lbs.	25x19x4	263.86	239.87	218.07 3a

Colors available: Dark Green (DGN), Dusty Rose (DRS), Ivory (IVY), Red (RED), Teal (TEL), White (WHT), Navy Blue (NVY), Purple (PUR), Gold (GLD), Clear (CLR), Black (BLK), Burgundy (BUR), Dark Blue (DBL), Citrus (CIT), Hot Pink (HPK), Yellow (YEL), Burnt Orange (BUO), Cactus Green (CGN), and Marigold Yellow (MGD).

+ 33SGD1818 available only in Dark Green (GRN), Red (RED), Teal (TEL) and White (WHT).

As prices may fluctuate, please verify current and blank pricing at [www.gopwsproducts.com](http://www.gopwsproducts.com).



# HIGH DENSITY T-SHIRT BAGS



Material: High density white and color film.



Blank only | Prices per case | Sold per case

Item #	Size	Gauge	Qty/Cs	Wt/Cs	Cs Dimensions	1 Cs	6 Cs	20 Cs
3HDT1019WHT	10x5x19	0.50 mil	1000	10 lbs.	10x11x7	74.14	67.40	61.27
3HDT1223WHT	12x7x23	0.55 mil	1000	16 lbs.	12x12x9	86.75	78.87	71.70 3a

Blank only | Prices per case | Sold per case

Item #	Size	Gauge	Qty/Cs	Wt/Cs	Cs Dimensions	1 Cs	6 Cs	20 Cs
3HDT1223	12x7x23	0.60 mil	1000	19	12x12x9	128.26	116.60	106.00 3a

Colors available: Dark Blue (DBL), Dark Green (DGN), Magenta (MAG), Red (RED), Teal (TEL) and Yellow (YEL).



# HIGH DENSITY MERCHANDISE BAGS

Material: High density white or color film.



Blank only | Prices per case | Sold per case

Item #	Size	Gauge	Qty/Cs	Wt/Cs	Cs Dimensions	1 Cs	6 Cs	20 Cs
3HDM0609	6.25x9.25	0.55 mil	1000	3 lbs.	13x10x4	33.92	30.83	28.03
3HDM0811	8.5x11	0.60 mil	1000	5 lbs.	13x10x4	46.24	42.04	38.22
3HDM1215	12x15	0.60 mil	1000	9 lbs.	19x12x4	83.36	75.78	68.89
3HDM1218	12x3x18 Die Cut	0.70 mil	500	8 lbs.	19x12x4	65.45	59.50	54.09
3HDM1421	14x3x21 Die Cut	0.70 mil	500	9 lbs.	19x12x4	81.46	74.06	67.32
3HDM1624	16x4x24 Die Cut	0.75 mil	500	14 lbs.	25x19x4	115.56	105.06	95.51
3HDM2030	20x4x30 +	0.80 mil	500	20 lbs.	25x19x4	170.18	154.71	140.65
3HDM2436WHT	24x6x36	0.80 mil	300	22 lbs.	25x19x4	165.34	150.31	136.65 3a

Colors available: Black (BLK), Burgundy (BUR), Dark Blue (DBL), Dark Green (DGN), Magenta (MAG), Red (RED), Teal (TEL), Yellow (YEL) and White (WHT).

+ 3HDM2030 available only in Dark Blue (DBL), Dark Green (DGN), Red (RED), Teal (TEL) and White (WHT).

# FROSTED DIE CUT MERCHANDISE BAGS

Material: 2.5 mil frosted high density clear film.

## DECORATION INFO:



Imprint Area: See below.

Production Time: See page 7.

Rush Service: See page 7.

### Imprinting Note:

Maximum 2 color imprint.

No tight registration.



9 x 12



12 x 15



14 x 3 x 21

Prices per bag | Sold per case

Item #	Size	Qty/Cs	Wt/Cs	Cs Dimensions	Max Imprint	500	1000	2000	3000
3FDM0912CLR	9x12	500	10 lbs.	12.5x10x3	6x6	0.39	0.36	0.34	0.33
3FDM1215CLR	12x15	500	17 lbs.	16x13x3.5	8x7	0.46	0.42	0.40	0.38
3FDM1421CLR	14x3x21x3	500	31 lbs.	23x15.5x5.5	9x7	0.61	0.56	0.53	0.50 4a



Price includes first color first location Flexo Ink run charges. Plate charges are additional.

Flexo Ink plate charge: \$80.00 (a) per color.

Run charge per bag: \$0.20 per add'l color per location.

Blank item cost: 20% off Flexo Ink pricing.



Foil Hot Stamp imprint add \$0.40 (a), plus a \$120.00 Hot Stamp plate charge per color.

Run charge per bag: \$0.40 (a) per add'l color per location.



12 x 15 + 4

9 x 12

15 x 19 + 3

# LOW DENSITY FOLD OVER DIE CUT BAGS

Material: 2.5 mil low density white and color film.

## DECORATION INFO:



Imprint Area: See below.

Production Time: See page 7.

Rush Service: See page 7.



Red (RED)



Yellow (YEL)



White (WHT)

Prices per bag | Sold per case

Item #	Size	Qty/Cs	Wt/Cs	Cs Dimensions	Max Imprint	500	1000	2000	3000
3DCF09120	9x12	500	13 lbs.	15x11x6	6x6	0.56	0.51	0.49	0.46
3DCF12154	12x15+4	500	22 lbs.	24x17x5	8x6	0.70	0.64	0.61	0.58
3DCF15193	15x19+3	500	31 lbs.	24x17x5	9x9	0.84	0.76	0.73	0.69 4a



Price includes first color first location Flexo Ink run charges. Plate charges are additional.

Flexo Ink plate charge: \$80.00 (a) per color.

Run charge per bag: \$0.20 per add'l color per location.

Blank item cost: 20% off.

As prices may fluctuate, please verify current and blank pricing at [www.gopwsproducts.com](http://www.gopwsproducts.com).

# FROSTED DIE CUT TOTES

Material: Frosted high density clear film.

## DECORATION INFO:



Imprint Area: See below.

Production Time: See page 7.

Rush Service: See page 7.



Prices per bag | Sold per case

Item #	Size	Gauge	Qty/Cs	Wt/Cs	Cs Dimensions	Max Imprint	250	500	1000	2000	3000
3FDT0710CLR	7x3.5x10x3.5	3.5 mil	500	23 lbs.	16x13x9.5	5x5	N/A	0.66	0.60	0.57	0.55
3FDT0715CLR	7.75x3.5x15x3.5	4.0 mil	250	17 lbs.	18x10x9	5x7	0.87	0.79	0.72	0.68	0.65
3FDT1013CLR	10x5x13x5	4.0 mil	250	23 lbs.	16.5x11.5x9.5	8x7	0.99	0.90	0.82	0.78	0.75
3FDT1615CLR	16x6x15x6	4.0 mil	250	40 lbs.	19.5x17.5x9.5	12x8	1.36	1.24	1.12	1.07	1.02 5a



Price includes first color first location Foil Hot Stamp run charges. Plate charges are additional.

Foil Hot Stamp plate charge: \$120.00 (a) per color.

Run charge: \$0.40 (a) per add'l color per location.

Blank item cost: 20% off.

PLASTIC REINFORCED TURNTOP



# FROSTED EUROTOTES

Material: 4 mil frosted high density clear film.

## DECORATION INFO:



Imprint Area: See below.

Production Time: See page 7.

Rush Service: See page 7.

Prices per bag | Sold per case

Item #	Size	Qty/Cs	Wt/Cs	Cs Dim.	Max Imprint	250	500	1000	2000	3000
3FET0810CLR	8x5x10x5	250	25 lbs.	19x17x8	6x5	1.22	1.11	1.01	0.96	0.91
3FET1013CLR	10x5x13x5	250	31 lbs.	22x12x11	8x7	1.37	1.25	1.13	1.08	1.03
3FET1612CLR	16x6x12x6	250	46 lbs.	20x19x11	12x7	1.67	1.52	1.38	1.31	1.25 5a



Price includes first color first location Foil Hot Stamp run charges. Plate charges are additional.

Foil Hot Stamp plate charge: \$120.00 (a) per color.

Run charge per bag: \$0.40 (a) per add'l color per location.

Blank item cost: 20% off.

# CLEAR FROSTED SOFT LOOP HANDLE BAGS

Material: 3 mil frosted high density clear film.

## DECORATION INFO:



Imprint Area: See below.

Production Time: See page 7.

Rush Service: See page 7.



Prices per bag | Sold per case

Item #	Size	Qty/Cs	Wt/Cs	Cs Dimensions	Max Imprint	200/250	500/600	1000	2000	3000
3FSL0508CLR	5.25x3.25x8.5x3.25	250	9 lbs.	12.5x8.5x8	4x5	0.70	0.64	0.58	0.55	0.53
3FSL0810CLR	8x4x10x4	250	14 lbs.	14x11.5x8	6x6	0.80	0.73	0.66	0.63	0.60
3FSL1410CLR	14x10x13x10	200	34 lbs.	16x15x11	10x7	1.33	1.21	1.10	1.05	1.00
3FSL1612CLR	16x6x12x6	250	32 lbs.	19x17x8	10x7	1.13	1.03	0.94	0.89	0.85
3FSL1618CLR	16x6x18x6	200	32 lbs.	22x20x6	10x7	1.32	1.20	1.09	1.04	0.99 5a



Price includes first color first location Foil Hot Stamp run charges. Plate charges are additional.

Foil Hot Stamp plate charge: \$120.00 (a) per color.

Run charge per bag: \$0.40 (a) per add'l color per location.

Blank item cost: 20% off.



# FROSTED TRI-FOLD HANDLE BAGS

Material: 3.5 mil frosted high density clear and color film.

## DECORATION INFO:



Imprint Area: See below.

Production Time: See page 7.

Rush Service: See page 7.



PLASTIC BAGS

## CLEAR FROSTED TRI-FOLD HANDLE BAGS | Prices per bag | Sold per case

Item #	Size	Qty/Cs	Wt/Cs	Cs Dimensions	Max Imprint	200/250	500/600	1000	2000	3000
3FTF0507CLR	5x3x7.5x3	250	11 lbs.	15x14x6	3x4	0.76	0.69	0.63	0.60	0.57
3FTF0513CLR	5.25x3.25x13x3.25	250	14 lbs.	17x14x7	3x7	0.84	0.76	0.69	0.66	0.63
3FTF0807CLR	8x4x7x4	250	15 lbs.	16x11x10	6x4	0.83	0.75	0.68	0.65	0.62
3FTF0810CLR	8x5x10x5	250	19 lbs.	17x12x10	6x5	1.01	0.92	0.83	0.79	0.76
3FTF1013CLR	10X5X13X5	250	25 lbs.	17x13x10	8x7	1.08	0.98	0.89	0.85	0.81
3FTF1612CLR	16x6x12x6	250	37 lbs.	18x18x9	12x7	1.41	1.29	1.17	1.11	1.06
3FTF1616CLR	16x6x16x6	250	42 lbs.	23x18x8	12x7	1.46	1.32	1.20	1.15	1.09
3FTF1718CLR	17x7x18x7	200	48 lbs.	25x19x7	12x8	1.65	1.50	1.37	1.30	1.24 5a

## COLOR FROSTED TRI-FOLD HANDLE BAGS | Prices per bag | Sold per case

Item #	Size	Qty/Cs	Wt/Cs	Cs Dimensions	Max Imprint	250	500	1000	2000	3000
3FTF0810	8x5x10x5	250	19 lbs.	17x12x10	6x5	1.01	0.92	0.84	0.80	0.76
3FTF1612	16x6x12x6 +	250	37 lbs.	18x18x9	12x7	1.41	1.29	1.17	1.11	1.06 5a

Price includes first color first location Foil Hot Stamp run charges. Plate charges are additional.



Foil Hot Stamp plate charge: \$120.00 (a) per color.

Run charge per bag: \$0.40 (a) per add'l color per location.

Blank item cost: 20% off.

+ 3FTF1612 not available in Lime (LGN) or Silver (SLV).

# WHITE FILM PLASTIC BAGS

Material: Low density white film.

## DECORATION INFO:



Imprint Area: See below.  
Production Time: See page 7.  
Rush Service: See page 7.

## SOFT LOOP HANDLE BAGS



## BRIDGE RIGID SNAP HANDLE BAGS



## POLY DRAWTAPE HANDLE BAGS

## LITTER BAGS

## COTTON DRAWCORD HANDLE BAGS

SOFT LOOP HANDLE BAGS | 2.5 mil low density white film | Prices per bag | Sold per case

Item #	Size	Qty/Cs	Wt/Cs	Cs Dimensions	Max Imprint	250	500	1000	2000	3000	
3SLH1518WHT	15x18+4	250	16 lbs.	25x19x4	7X7	0.83	0.79	0.75	0.71	0.68	5a

LITTER BAGS | 2.5 mil low density white film | Prices per bag | Sold per case

Item #	Size	Qty/Cs	Wt/Cs	Cs Dimensions	Max Imprint	1000	2000	3000	
3LIT0912WHT	9x12	1000	20 lbs.	16x11x17	6x5	0.44	0.41	0.39	3a

BRIDGE RIGID SNAP HANDLE BAGS | 2.5 mil low density white film | Prices per bag | Sold per case

Item #	Size	Qty/Cs	Wt/Cs	Cs Dimensions	Max Imprint	250	500	1000	2000	3000	
3RSH1518WHT	15x18+4	250	30 lbs.	20x21x11	7x7	1.37	1.30	1.24	1.18	1.13	
3RSH1714WHT	17x14+3	250	22 lbs.	20x21x12	8x7	1.41	1.34	1.28	1.22	1.16	5a

POLY DRAWTAPE HANDLE BAGS | 1.75 mil low density white film | Prices per bag | Sold per case

Item #	Size	Qty/Cs	Wt/Cs	Cs Dimensions	Max Imprint	500	1000	2000	3000	
3PDT0912WHT	9x12	1000	22 lbs.	24x17x5	5x5	N/A	0.45	0.43	0.40	
3PDT1216WHT	12x16+4	500	18 lbs.	24x17x5	5x7	0.60	0.57	0.54	0.52	
3PDT1416WHT	14x16+6	500	21 lbs.	24x17x5	6x6	0.64	0.61	0.58	0.56	
3PDT1618WHT	16x18+3	500	25 lbs.	24x17x5	9x9	0.72	0.68	0.65	0.62	4a

COTTON DRAWCORD HANDLE BAGS | 2.5 mil low density white film | Prices per bag | Sold per case

Item #	Size	Qty/Cs	Wt/Cs	Cs Dimensions	Max Imprint	500	1000	2000	3000	
3CDC1216WHT	12x16+4	500	26 lbs.	25x17x6	5x7	0.84	0.80	0.76	0.72	
3CDC1618WHT	16x18+3	500	34 lbs.	25x17x6	9x9	1.02	0.97	0.92	0.88	4a



Price includes first color first location Flexo Ink run charges. Plate charges are additional.

Flexo Ink plate charge: \$80.00 (a) per color.

Run charge per bag: \$0.20 per add'l color per location.

Blank item cost: 20% off.

# ORGANZA & GUSSETED ORGANZA BAGS



**SHEER ORGANZA BAGS**



**GUSSETED ORGANZA BAGS**



SHEER ORGANZA BAGS | Blank Only | Prices per package | Sold per package

Item #	Size	Qty/Pkg	Wt/Pkg	Cs Dimensions	1 Pkg	11 Pkg	26 Pkg	51 Pkg
9ORG0304	3x4	10	1 lb.	Contact Supplier	6.62	5.52	4.80	4.00
9ORG0405	4x5.5	10	1 lb.	Contact Supplier	7.92	6.60	5.74	4.78
9ORG0506	5x6.5	10	1 lb.	Contact Supplier	8.79	7.32	6.37	5.31
9ORG0509	5.5x9	10	1 lb.	Contact Supplier	12.62	10.51	9.14	7.62
9ORG0614	6x14 +	10	1 lb.	Contact Supplier	17.35	14.46	12.57	10.48 4a

+ 9ORG0614 not available in Turquoise (TRQ), Orange (ORG), Fruit Punch (FRP) and Royal Blue (RBL).

GUSSETED ORGANZA BAGS | Blank Only | Prices per package | Sold per package

Item #	Size	Qty/Pkg	Wt/Pkg	Cs Dimensions	1 Pkg	11 Pkg	26 Pkg	51 Pkg
GO46	4.5x2.5x6	10	1 lb.	Contact Supplier	14.93	12.98	11.29	9.82
GO58	5.5x2.5x8	10	1 lb.	Contact Supplier	16.59	14.43	12.55	10.91
GO69	6x3x9.5	10	1 lb.	Contact Supplier	19.36	16.83	14.64	12.73
GO810	8x4x10	10	1 lb.	Contact Supplier	22.12	19.24	16.73	14.55 4a

Gusseted organza bags are only available in: Silver (SLV), White (WHT), Pink (PNK), Red (RED), Burgundy (BUR), Light Blue (LBL), Black (BLK), Copper (COP), Hunter Green (HTG), Navy Blue (NVY), Lavender (LAV), Olive (OLG), Purple (PUR), Gold (GLD), Ivory (IVY), Smoke Blue (SMB), Baby Maize (BMA), and Ultra Violet (UVI).



# 20 OZ. DOUBLE WALL DOME LID TUMBLER

20 oz. double wall acrylic cup with retractable straw, screw-on dome lid with rubber seals and 100% BPA Free.

Comes with choice of straw colors: Clear, Black, Orange, Red, Blue, and Green.

Item #: 8TA51CLR

Item Size: 4"W x 7.5"H

Standard Packaging: Polybag

Qty/Cs & Wt: 24 pieces per case at approximately 15 lbs.

### IMPRINT INFORMATION:

Imprint Method: Silkscreen

Imprint Area: 2.5"W x 2.5"H

Wrap Around Imprint Area: 9 in.

Imprint Colors: See page 168.

Production Time: See page 7.

Prices per piece | Sold per piece | MOQ is first column quantity

ITEM #	48	72	144	288	576	1008
8TA51CLR	4.82	4.68	4.54	4.41	4.20	4.00 6c

Price includes first color first location run charge only.

Setup: \$50.00 (g) per color per location.

Run charge per piece: \$0.50 (g) per add'l color per add'l location.



# 20 OZ. DOUBLE WALL CLEAR TUMBLER

20 oz. double wall acrylic cup with retractable straw, screw-on lid with rubber seals and 100% BPA Free.

Comes with choice of straw colors: Clear, Black, Orange, Red, Blue, and Green.

Item #: 8TA52CLR

Item Size: 3.75"W x 7.0"H

Standard Packaging: Polybag

Qty/Cs & Wt: 24 pieces per case at approximately 15 lbs.

### IMPRINT INFORMATION:

Imprint Method: Silkscreen

Imprint Area: 2.5"W x 2.5"H

Wrap Around Imprint Area: 9 in.

Imprint Colors: See page 168.

Production Time: See page 7.

Prices per piece | Sold per piece | MOQ is first column quantity

ITEM #	48	72	144	288	576	1008
8TA52CLR	4.84	4.70	4.56	4.43	4.22	4.02 6c

Price includes first color first location run charge only.

Setup: \$50.00 (g) per color per location.

Run charge per piece: \$0.50 (g) per add'l color per add'l location.





# 16 OZ. DOUBLE WALL CLEAR TUMBLER



16 oz. double wall acrylic cup with retractable straw, screw-on lid with rubber seals and 100% BPA Free.

Comes with choice of straw colors: Clear, Black, Orange, Red, Blue, and Green.

Item #: 8TA31CLR  
 Item Size: 3.75"W x 6.0"H  
 Standard Packaging: Polybag  
 Qty/Cs & Wt: 24 pieces per case at approximately 14 lbs.

**IMPRINT INFORMATION:**  
 Imprint Method: Silkscreen  
 Imprint Area: 2.5"W x 2.5"H  
 Wrap Around Imprint Area: 9 in.  
 Imprint Colors: See page 168.

Production Time: See page 7.



Prices per piece | Sold per piece | MOQ is first column quantity

ITEM #	48	72	144	288	576	1008
8TA31CLR	4.18	4.05	3.94	3.82	3.64	3.47 6c

Price includes first color first location run charge only.  
 Setup: \$50.00 (g) per color per location.  
 Run charge per piece: \$0.50 (g) per add'l color per add'l location.



# 16 OZ. DOUBLE WALL COLOR TINTED TUMBLER

16 oz. double wall clear color tinted acrylic cups with retractable straw, screw-on lid with rubber seals and 100% BPA Free.

Comes with matching color straws.

Item #: 8TA32  
 Item Size: 3.75"W x 6.0"H  
 Standard Packaging: Polybag  
 Qty/Cs & Wt: 24 pieces per case at approximately 14 lbs.

**IMPRINT INFORMATION:**  
 Imprint Method: Silkscreen  
 Imprint Area: 2.5"W x 2.5"H  
 Wrap Around Imprint Area: 9 in.  
 Imprint Colors: See page 168.

Production Time: See page 7.

Prices per piece | Sold per piece | MOQ is first column quantity

ITEM #	48	72	144	288	576	1008
8TA32	4.12	4.00	3.88	3.77	3.59	3.42 6c

Price includes first color first location run charge only.  
 Setup: \$50.00 (g) per color per location.  
 Run charge per piece: \$0.50 (g) per add'l color per add'l location.



Red (RED)



Blue (BLU)



Green (GRN)





# 17 OZ. DOUBLE WALL PRESS DOWN LID TUMBLER

17 oz. Double wall clear color tinted acrylic cup with retractable straw, press down lid with rubber seals and 100% BPA Free.

Comes with matching color straws.

Item #: 8TA71  
Item Size: 2.5"W x 8.5"H  
Standard Packaging: Polybag  
Qty/Cs & Wt: 24 pieces per case at approximately 13 lbs.

**IMPRINT INFORMATION:**  
Imprint Method: Silkscreen  
Imprint Area: 3"W x 5"H  
Wrap Around Imprint Area: 7 in.  
Imprint Colors: See page 168.

Production Time: See page 7.

Prices per piece | Sold per piece | MOQ is first column quantity

ITEM #	48	72	144	288	576	1008
8TA71	6.57	6.37	6.19	6.01	5.72	5.45 6c

Price includes first color first location run charge only.  
Setup: \$50.00 (g) per color per location.  
Run charge per piece: \$0.50 (g) per add'l color per add'l location.



# 16 OZ. DOUBLE WALL JAVA TUMBLER

16 oz. Double wall tumbler with high quality plastic liner, screw-on lids and 100% BPA Free.

Item #: 8TP33  
Item Size: 3.5"W x 6.5"H  
Standard Packaging: Polybag  
Qty/Cs & Wt: 24 pieces per case at approximately 11 lbs.

**IMPRINT INFORMATION:**  
Imprint Method: Silkscreen  
Imprint Area: 3"W x 3"H  
Wrap Around Imprint Area: 8 in.  
Imprint Colors: See page 168.

Production Time: See page 7.

Prices per piece | Sold per piece | MOQ is first column quantity

ITEM #	48	72	144	288	576	1008
8TP33	4.18	4.05	3.94	3.82	3.64	3.47 6c

Price includes first color first location run charge only.  
Setup: \$50.00 (g) per color per location.  
Run charge per piece: \$0.50 (g) per add'l color per add'l location.



As prices may fluctuate, please verify current and blank pricing at [www.gopwsproducts.com](http://www.gopwsproducts.com).

# 16 OZ. SLANTED LID TUMBLER

16 oz. tumbler with 18/8 stainless steel body and high quality plastic liner, 100% BPA free, rubber sealed pop-off lid with slide action sipper and slip resistant bottom pad.

Item #: 8TS31  
 Item Size: 3.25"W x 8.25"H  
 Standard Packaging: Gift Box  
 Qty/Cs & Wt: 25 pieces per case at approximately 13 lbs.

**IMPRINT INFORMATION:**  
 Imprint Method: Silkscreen  
 Imprint Area: 2.5"W x 2"H  
 Wrap Around Imprint Area: 7 in.  
 Imprint Colors: See page 168.

Production Time: See page 7.

Prices per piece | Sold per piece | MOQ is first column quantity

ITEM #	50	75	150	300	600	1050	
8TS31	4.92	4.78	4.64	4.50	4.29	4.08	6c

Price includes first color first location run charge only.  
 Setup: \$50.00 (g) per color per location.  
 Run charge per piece: \$0.50 (g) per add'l color per add'l location.



Red (RED)



Blue (BLU)



Silver (SLV)



# 16 OZ. SLIDE ACTION SIP LID TUMBLER

16 oz. tumbler with 18/8 stainless steel body and high quality plastic liner, 100% BPA free, screw-on lid and slide action sipper.

Item #: 8TS32SLV  
 Item Size: 3.375"W x 7.375"H  
 Standard Packaging: Gift Box  
 Qty/Cs & Wt: 25 pieces per case at approximately 14 lbs.

**IMPRINT INFORMATION:**  
 Imprint Method: Silkscreen  
 Imprint Area: 2.5"W x 2.5"H  
 Wrap Around Imprint Area: 8 in.  
 Imprint Colors: See page 168.

Production Time: See page 7.

Prices per piece | Sold per piece | MOQ is first column quantity

ITEM #	50	75	150	300	600	1050	
8TS32SLV	4.02	3.90	3.79	3.68	3.50	3.33	6c

Price includes first color first location run charge only.  
 Setup: \$50.00 (g) per color per location.  
 Run charge per piece: \$0.50 (g) per add'l color per add'l location.

# 16 OZ. ACCENT BAND TUMBLER

16 oz. tumbler with 18/8 stainless steel body and high quality plastic liner, 100% BPA free, screw-on lid and slide action sipper.

Item #: 8TS33  
 Item Size: 3.375"W x 7.25"H  
 Standard Packaging: Gift Box  
 Qty/Cs & Wt: 25 pieces per case at approximately 14 lbs.

**IMPRINT INFORMATION:**  
 Imprint Method: Silkscreen  
 Imprint Area: 2.5"W x 1.5"H  
 Wrap Around Imprint Area: 9 in.  
 Imprint Colors: See page 168.

Production Time: See page 7.

ITEM #	50	75	150	300	600	1050	
8TS33	4.04	3.92	3.80	3.69	3.52	3.35	6c

Price includes first color first location run charge only.  
 Setup: \$50.00 (g) per color per location.  
 Run charge per piece: \$0.50 (g) per add'l color per add'l location.



# 16 OZ. TIGHT SEAL TUMBLER

16 oz. tumbler with 18/8 stainless steel body and high quality plastic liner, 100% BPA free, screw-on lid with seal tight flip cap and completely seal tight.

Item #: 8TS34  
 Item Size: 3.25"W x 8.25"H  
 Standard Packaging: Gift Box  
 Qty/Cs & Wt: 25 pieces per case at approximately 15 lbs.

**IMPRINT INFORMATION:**  
 Imprint Method: Silkscreen  
 Imprint Area: 2"W x 1.25"H  
 Wrap Around Imprint Area: 9 in.  
 Imprint Colors: See page 168.

Production Time: See page 7.



ITEM #	50	75	150	300	600	1050	
8TS34	4.90	4.76	4.62	4.48	4.27	4.07	6c

Price includes first color first location run charge only.  
 Setup: \$50.00 (g) per color per location.  
 Run charge per piece: \$0.50 (g) per add'l color per add'l location.

As prices may fluctuate, please verify current and blank pricing at [www.gopwsproducts.com](http://www.gopwsproducts.com).



# 16 OZ. PLASTIC INTERIOR RIB GRIP TUMBLER



16 oz. tumbler with 18/8 stainless steel body and high quality plastic liner, 100% BPA free, rubber sealed stainless steel pop-off lid with slide action sipper and slip resistant bottom pad.

Item #: 8TS315SLV  
 Item Size: 3.25"W x 7.5"H  
 Standard Packaging: Gift Box  
 Qty/Cs & Wt: 25 pieces per case at approximately 15 lbs.

**IMPRINT INFORMATION:**  
 Imprint Method: Silkscreen  
 Imprint Area: 2"W x 1.25"H  
 Wrap Around Imprint Area: 9 in.  
 Imprint Colors: See page 168.

Production Time: See page 7.



Prices per piece | Sold per piece | MOQ is first column quantity

ITEM #	50	75	150	300	600	1050	
8TS315SLV	6.26	6.08	5.90	5.73	5.46	5.20	6c

Price includes first color first location run charge only.  
 Setup: \$50.00 (g) per color per location.  
 Run charge per piece: \$0.50 (g) per add'l color per add'l location.



# 16 OZ. CONTOUR ACCENT TUMBLER

16 oz. tumbler with 18/8 stainless steel body and high quality plastic liner, 100% BPA free, rubber sealed stainless steel pop-off lid with slide action sipper and slip resistant bottom pad.

Item #: 8TS39  
 Item Size: 3.25"W x 7.25"H  
 Standard Packaging: Gift Box  
 Qty/Cs & Wt: 25 pieces per case at approximately 12 lbs.

**IMPRINT INFORMATION:**  
 Imprint Method: Silkscreen  
 Imprint Area: 2"W x 1.25"H  
 Wrap Around Imprint Area: 8.5 in.  
 Imprint Colors: See page 168.

Production Time: See page 7.



Red (RED)



Blue (BLU)



Black (BLK)

Prices per piece | Sold per piece | MOQ is first column quantity

ITEM #	50	75	150	300	600	1050	
8TS39	5.25	5.10	4.95	4.81	4.58	4.36	6c

Price includes first color first location run charge only.  
 Setup: \$50.00 (g) per color per location.  
 Run charge per piece: \$0.50 (g) per add'l color per add'l location.

# 16 OZ. TRANSPARENT EXTERIOR TUMBLER

16 oz. tumbler with clear plastic body and 18/8 stainless steel liner, 100% BPA free, rubber sealed stainless steel pop-off lid with slide action sipper and slip resistant bottom pad.

Item #: 8TP32  
 Item Size: 3.25"W x 7"H  
 Standard Packaging: Gift Box  
 Qty/Cs & Wt: 25 pieces per case at approximately 15 lbs.

**IMPRINT INFORMATION:**  
 Imprint Method: Silkscreen  
 Imprint Area: 3"W x 3"H  
 Wrap Around Imprint Area: 8 in.  
 Imprint Colors: See page 168.

Production Time: See page 7.

Prices per piece | Sold per piece | MOQ is first column quantity

ITEM #	50	75	150	300	600	1050	
8TP32	6.56	6.37	6.18	6.00	5.72	5.44	6c

Price includes first color first location run charge only.  
 Setup: \$50.00 (g) per color per location.  
 Run charge per piece: \$0.50 (g) per add'l color per add'l location.



Blue (BLU)



Clear (CLR)



# 16 OZ. 18/8 STAINLESS STEEL INTERIOR GRIP BAND TUMBLER

16 oz. 18/8 stainless steel tumbler, double wall construction with polished 18/8 stainless steel liner, 100% BPA free, rubber sealed stainless steel lid with slide action sipper and slip resistant bottom pad.

Item #: 8TS310  
 Item Size: 3.375"W x 7"H  
 Standard Packaging: Gift Box  
 Qty/Cs & Wt: 25 pieces per case at approximately 15 lbs.

**IMPRINT INFORMATION:**  
 Imprint Method: Silkscreen  
 Imprint Area: 2"W x 1.5"H  
 Wrap Around Imprint Area: 9 in.  
 Imprint Colors: See page 168.

Production Time: See page 7.

Prices per piece | Sold per piece | MOQ is first column quantity

ITEM #	50	75	150	300	600	1050	
8TS310	8.17	7.93	7.70	7.47	7.12	6.78	6c

Price includes first color first location run charge only.  
 Setup: \$50.00 (g) per color per location.  
 Run charge per piece: \$0.50 (g) per add'l color per add'l location.



Black (BLK)



Silver (SLV)

As prices may fluctuate, please verify current and blank pricing at [www.gopwsproducts.com](http://www.gopwsproducts.com).

# 16 OZ. 18/8 STAINLESS STEEL INTERIOR RIB GRIP TUMBLER

16 oz. 18/8 stainless steel tumbler, double wall construction with polished 18/8 stainless steel liner, 100% BPA free, rubber sealed stainless steel lid with slide action sipper and slip resistant bottom pad.

Item #: 8TS311  
 Item Size: 3.375"W x 7.25"H  
 Standard Packaging: Gift Box  
 Qty/Cs & Wt: 25 pieces per case at approximately 19 lbs.

**IMPRINT INFORMATION:**  
 Imprint Method: Silkscreen  
 Imprint Area: 2"W x 1.5"H  
 Wrap Around Imprint Area: 9 in.  
 Imprint Colors: See page 168.

Production Time: See page 7.

Prices per piece | Sold per piece | MOQ is first column quantity

ITEM #	50	75	150	300	600	1050	6c
8TS311	8.13	7.90	7.67	7.44	7.09	6.75	6c

Price includes first color first location run charge only.  
 Setup: \$50.00 (g) per color per location.  
 Run charge per piece: \$0.50 (g) per add'l color per add'l location.



Red (RED)



Blue (BLU)



Black (BLK)



# 16 OZ. STAINLESS STEEL TUMBLER

16 oz. 18/8 stainless steel tumbler, double wall construction with polished 18/8 stainless steel liner, 100% BPA free, rubber sealed stainless steel lid with slide action sipper and slip resistant bottom pad.

Item #: 8TS313  
 Item Size: 3"W x 6.75"H  
 Standard Packaging: Gift Box  
 Qty/Cs & Wt: 25 pieces per case at approximately 17 lbs.

**IMPRINT INFORMATION:**  
 Imprint Method: Silkscreen  
 Imprint Area: 2"W x 2"H  
 Wrap Around Imprint Area: 9 in.  
 Imprint Colors: See page 168.

Production Time: See page 7.

Prices per piece | Sold per piece | MOQ is first column quantity

ITEM #	50	75	150	300	600	1050	6c
8TS313	6.84	6.64	6.45	6.26	5.96	5.68	6c

Price includes first color first location run charge only.  
 Setup: \$50.00 (g) per color per location.  
 Run charge per piece: \$0.50 (g) per add'l color per add'l location.



Red (RED)



Blue (BLU)



Black (BLK)



# 17 OZ. VACUUM THERMAL BOTTLE

17 oz. 18/8 stainless steel thermo, double wall vacuum insulated for up to 8 hours of heat compression, plastic seal tight push button lid and 100% BPA free.

Item #: 8HS43  
 Item Size: 2.75"W x 9.75"H  
 Standard Packaging: Gift Box  
 Qty/Cs & Wt: 25 pieces per case at approximately 22 lbs.

**IMPRINT INFORMATION:**  
 Imprint Method: Silkscreen  
 Imprint Area: 3"W x 3"H  
 Wrap Around Imprint Area: 7 in.  
 Imprint Colors: See page 168.  
 Production Time: See page 7.

ITEM #	50	75	150	300	600	1050	
8HS43	8.41	8.17	7.93	7.70	7.33	6.98	6c

Price includes first color first location run charge only.  
 Setup: \$50.00 (g) per color per location.  
 Run charge per piece: \$0.50 (g) per add'l color per add'l location.



Blue (BLU)



Silver (SLV)



Black (BLK)



# 33 OZ. VACUUM THERMAL BOTTLE

33 oz. 18/8 stainless steel thermos, double wall vacuum insulated for up to 8 hours of heat compression, plastic seal tight push button lid and 100% BPA free.

Item #: 8HS91SLV  
 Item Size: 3.375"W x 12.25"H  
 Standard Packaging: Gift Box  
 Qty/Cs & Wt: 25 pieces per case at approximately 31 lbs.

**IMPRINT INFORMATION:**  
 Imprint Method: Silkscreen  
 Imprint Area: 2.75"W x 5"H  
 Wrap Around Imprint Area: 9 in.  
 Imprint Colors: See page 168.  
 Production Time: See page 7.

ITEM #	50	75	150	300	600	1050	
8HS91SLV	12.47	12.11	11.75	11.41	10.87	10.35	6c

Price includes first color first location run charge only.  
 Setup: \$50.00 (g) per color per location.  
 Run charge per piece: \$0.50 (g) per add'l color per add'l location.



# 15 OZ. CONTOUR VACUUM THERMAL BOTTLE

15 oz. 18/8 stainless steel thermos, double wall vacuum insulated for up to 8 hours of heat compression, plastic seal tight push button lid, 100% BPA free.

Item #: 8HS21  
 Item Size: 2.75"W x 10.25"H  
 Standard Packaging: Gift Box  
 Qty/Cs & Wt: 25 pieces per case at approximately 21 lbs.

**IMPRINT INFORMATION:**  
 Imprint Method: Silkscreen  
 Imprint Area: 2"W x 2"H  
 Wrap Around Imprint Area: 7 in.  
 Imprint Colors: See page 168.  
 Production Time: See page 7.

Prices per piece | Sold per piece | MOQ is first column quantity

ITEM #	50	75	150	300	600	1050	
8HS21	9.84	9.55	9.27	9.00	8.58	8.17	6c

Price includes first color first location run charge only.  
 Setup: \$50.00 (g) per color per location.  
 Run charge per piece: \$0.50 (g) per add'l color per add'l location.



# 33 OZ. PUSH & POUR VACUUM THERMAL CANTEEN

33 oz. 18/8 stainless steel travel thermo, double wall vacuum insulated for up to 8 hours of heat compression, plastic seal tight push button lid, includes attachable carrying shoulder strap and 100% BPA free.

Item #: 8HS92SLV  
 Item Size: 5.25"W x 9.25"H  
 Standard Packaging: Gift Box  
 Qty/Cs & Wt: 20 pieces per case at approximately 30 lbs.

**IMPRINT INFORMATION:**  
 Imprint Method: Silkscreen  
 Imprint Area: 3"W x 3"H  
 Wrap Around Imprint Area: 6 in.  
 Imprint Colors: See page 168.  
 Production Time: See page 7.

Prices per piece | Sold per piece | MOQ is first column quantity

ITEM #	40	60	120	240	480	840	
8HS92SLV	14.20	13.78	13.38	12.99	12.37	11.78	6c

Price includes first color first location run charge only.  
 Setup: \$50.00 (g) per color per location.  
 Run charge per piece: \$0.50 (g) per add'l color per add'l location.

# 50 OZ. PUSH & POUR DELUXE VACUUM THERMAL CANTEEN

50 oz. 18/8 stainless steel high quality travel thermo, 100% BPA free, double wall vacuum insulated for up to 8 hours of heat compression, plastic seal tight push button lid and includes additional cup under the lid, attachable carrying shoulder strap and retractable handle.

Item #: 8HS101SLV  
Item Size: 4.75"W x 12.75"H  
Standard Packaging: Gift Box  
Qty/Cs & Wt: 12 pieces per case at approximately 31 lbs.

**IMPRINT INFORMATION:**  
Imprint Method: Silkscreen  
Imprint Area: 3.5"W x 2.5"H  
Wrap Around Imprint Area: 8.5 in.  
Imprint Colors: See page 168.

Production Time: See page 7.

Prices per piece | Sold per piece | MOQ is first column quantity

ITEM #	48	72	144	288	576	1008
8HS101SLV	24.05	23.35	22.67	22.01	20.97	19.97 6c

Price includes first color first location run charge only.  
Setup: \$50.00 (g) per color per location.  
Run charge per piece: \$0.50 (g) per add'l color per add'l location.



# 16 OZ. NARROW BASE TRAVEL MUG

16 oz. travel mug with 18/8 stainless steel body and high quality plastic liner, 100% BPA free, rubber sealed pop-off lid with slide action sipper and slip resistant bottom pad.

Item #: 8MS35SLV  
Item Size: 5"W x 5.625"H  
Standard Packaging: Gift Box  
Qty/Cs & Wt: 25 pieces per case at approximately 12 lbs.

**IMPRINT INFORMATION:**  
Imprint Method: Silkscreen  
Imprint Area: 2.5"W x 2.5"H  
Wrap Around Imprint Area: 6 in.  
Imprint Colors: See page 168.

Production Time: See page 7.

Prices per piece | Sold per piece | MOQ is first column quantity

ITEM #	50	75	150	300	600	1050
8MS35SLV	4.76	4.62	4.49	4.35	4.15	3.95 6c

Price includes first color first location run charge only.  
Setup: \$50.00 (g) per color per location.  
Run charge per piece: \$0.50 (g) per add'l color per add'l location.

# 16 OZ. CLASSIC TRAVEL MUG



16 oz. travel mug with 18/8 stainless steel body and high quality plastic liner, 100% BPA free, screw-on lid and slide action sipper.

Item #: 8MS36  
 Item Size: 4.75"W x 6.75"H  
 Standard Packaging: Gift Box  
 Qty/Cs & Wt: 25 pieces per case at approximately 14 lbs.

**IMPRINT INFORMATION:**  
 Imprint Method: Silkscreen  
 Imprint Area: 2"W x 2"H  
 Wrap Around Imprint Area: 6 in.  
 Imprint Colors: See page 168.  
 Production Time: See page 7.



Prices per piece | Sold per piece | MOQ is first column quantity

ITEM #	50	75	150	300	600	1050	
8MS36	4.08	3.96	3.85	3.74	3.56	3.39	6c

Price includes first color first location run charge only.  
 Setup: \$50.00 (g) per color per location.  
 Run charge per piece: \$0.50 (g) per add'l color per add'l location.

# 16 OZ. CONTOUR HANDLE TRAVEL MUG



16 oz. travel mug with 18/8 stainless steel body and high quality plastic liner, 100% BPA free, rubber sealed pop-off lid with slide action sipper and slip resistant bottom pad. Contour handle makes for a comfortable grip.

Item #: 8MS37SLV  
 Item Size: 5.5"W x 7"H  
 Standard Packaging: Gift Box  
 Qty/Cs & Wt: 25 pieces per case at approximately 17 lbs.

**IMPRINT INFORMATION:**  
 Imprint Method: Silkscreen  
 Imprint Area: 2.5"W x 1.5"H  
 Wrap Around Imprint Area: 6 in.  
 Imprint Colors: See page 168.  
 Production Time: See page 7.

Prices per piece | Sold per piece | MOQ is first column quantity

ITEM #	50	75	150	300	600	1050	
8MS37SLV	4.82	4.68	4.54	4.41	4.20	4.00	6c

Price includes first color first location run charge only.  
 Setup: \$50.00 (g) per color per location.  
 Run charge per piece: \$0.50 (g) per add'l color per add'l location.

# 16 OZ. PLASTIC INTERIOR RIB GRIP TRAVEL MUG

16 oz. travel mug with 18/8 stainless steel body and high quality plastic liner, 100% BPA free, rubber sealed stainless steel pop-off lid with slide action sipper and slip resistant bottom pad.

Item #: 8MS38SLV  
 Item Size: 5"W x 7.5"H  
 Standard Packaging: Gift Box  
 Qty/Cs & Wt: 25 pieces per case at approximately 18 lbs.

**IMPRINT INFORMATION:**  
 Imprint Method: Silkscreen  
 Imprint Area: 2"W x 1.25"H  
 Wrap Around Imprint Area: 6.5 in.  
 Imprint Colors: See page 168.  
 Production Time: See page 7.

Prices per piece | Sold per piece | MOQ is first column quantity

ITEM #	50	75	150	300	600	1050
8MS38SLV	6.45	6.26	6.08	5.90	5.62	5.35 6c

Price includes first color first location run charge only.  
 Setup: \$50.00 (g) per color per location.  
 Run charge per piece: \$0.50 (g) per add'l color per add'l location.



# 14 OZ. MOCK CERAMIC TRAVEL MUG

14 oz. travel mug with mock ceramic plastic body and 18/8 stainless steel liner, rubber sealed lid with rotate action sipper and slip resistant bottom pad.

Item #: 8MP11WHT  
 Item Size: 5"W x 5.5"H  
 Standard Packaging: Gift Box  
 Qty/Cs & Wt: 25 pieces per case at approximately 15 lbs.

**IMPRINT INFORMATION:**  
 Imprint Method: Silkscreen  
 Imprint Area: 2.5"W x 2.5"H  
 Wrap Around Imprint Area: 6.5 in.  
 Imprint Colors: See page 168.  
 Production Time: See page 7.

Prices per piece | Sold per piece | MOQ is first column quantity

ITEM #	50	75	150	300	600	1050
8MP11WHT	5.99	5.82	5.65	5.48	5.22	4.97 6c

Price includes first color first location run charge only.  
 Setup: \$50.00 (g) per color per location.  
 Run charge per piece: \$0.50 (g) per add'l color per add'l location.





# 16 OZ. TRANSPARENT EXTERIOR TRAVEL MUG



16 oz. travel mug with clear plastic body and 18/8 stainless steel liner, 100% BPA free, rubber sealed pop-off lid with rotate action sipper and slip resistant bottom pad.

Item #: 8MP31  
Item Size: 4.75"W x 4.75"H  
Standard Packaging: Gift Box  
Qty/Cs & Wt: 25 pieces per case at approximately 15 lbs.

**IMPRINT INFORMATION:**

Imprint Method: Silkscreen  
Imprint Area: 2.5"W x 2.5"H  
Wrap Around Imprint Area: 6.5 in.  
Imprint Colors: See page 168.

Production Time: See page 7.

Prices per piece | Sold per piece | MOQ is first column quantity

ITEM #	50	75	150	300	600	1050	
8MP31	5.92	5.75	5.58	5.42	5.16	4.92	6c

Price includes first color first location run charge only.  
Setup: \$50.00 (g) per color per location.  
Run charge per piece: \$0.50 (g) per add'l color per add'l location.



# 16 OZ. STAINLESS STEEL INTERIOR RIB GRIP TRAVEL MUG

16 oz. 18/8 stainless steel travel mug, double wall construction with polished 18/8 stainless steel liner, 100% BPA free, rubber sealed stainless steel lid with slide action sipper and slip resistant bottom pad.

Item #: 8MS312  
Item Size: 5.25"W x 7.25"H  
Standard Packaging: Gift Box  
Qty/Cs & Wt: 25 pieces per case at approximately 19 lbs.

**IMPRINT INFORMATION:**

Imprint Method: Silkscreen  
Imprint Area: 2"W x 1.5"H  
Wrap Around Imprint Area: 6 in.  
Imprint Colors: See page 168.

Production Time: See page 7.

Prices per piece | Sold per piece | MOQ is first column quantity

ITEM #	50	75	150	300	600	1050	
8MS312	8.14	7.90	7.67	7.45	7.09	6.76	6c

Price includes first color first location run charge only.  
Setup: \$50.00 (g) per color per location.  
Run charge per piece: \$0.50 (g) per add'l color per add'l location.



# 16 OZ. STAINLESS STEEL TRAVEL MUG

16 oz. 18/8 stainless steel travel mug, double wall construction with polished 18/8 stainless steel liner, 100% BPA free, rubber sealed stainless steel lid with slide action sipper and slip resistant bottom pad.

Item #: 8MS314SLV  
 Item Size: 2.5"W x 6.75"H  
 Standard Packaging: Gift Box  
 Qty/Cs & Wt: 25 pieces per case at approximately 19 lbs.

**IMPRINT INFORMATION:**  
 Imprint Method: Silkscreen  
 Imprint Area: 2"W x 2"H  
 Wrap Around Imprint Area: 5.5 in.  
 Imprint Colors: See page 168.  
 Production Time: See page 7.

Prices per piece | Sold per piece | MOQ is first column quantity

ITEM #	50	75	150	300	600	1050
8MS314SLV	7.46	7.24	7.03	6.83	6.50	6.19 6c

Price includes first color first location run charge only.  
 Setup: \$50.00 (g) per color per location.  
 Run charge per piece: \$0.50 (g) per add'l color per add'l location.



# 16 OZ. CONTOUR FLIP LID CAP WATER BOTTLE

16 oz. 18/8 stainless steel water bottle, 100% BPA free, double wall vacuum sealed design for thermal function, flip lid cap design with a button switch and locking mechanism, and high quality piano black finish on lid.

Item #: 8BS315  
 Item Size: 2.875"W x 10.25"H  
 Standard Packaging: Gift Box  
 Qty/Cs & Wt: 25 pieces per case at approximately 18 lbs.

**IMPRINT INFORMATION:**  
 Imprint Method: Silkscreen  
 Imprint Area: 2"W x 1.5"H  
 Wrap Around Imprint Area: 7 in.  
 Imprint Colors: See page 168.  
 Production Time: See page 7.

Prices per piece | Sold per piece | MOQ is first column quantity

ITEM #	50	75	150	300	600	1050
8BS315	10.14	9.85	9.56	9.28	8.84	8.42 6c

Price includes first color first location run charge only.  
 Setup: \$50.00 (g) per color per location.  
 Run charge per piece: \$0.50 (g) per add'l color per add'l location.



# 25 OZ. TRITAN FLIP STRAW CAP WATER BOTTLE



25 oz. tritan water bottle. Comes with a screw on lid and a unique flip-open straw.

Item #: 8BP72  
 Item Size: 2.75"W x 9.5"H  
 Standard Packaging: Polybag  
 Qty/Cs & Wt: 24 per case, 12 lbs.

**IMPRINT INFORMATION:**  
 Imprint Method: Silkscreen  
 Imprint Area: 3"W x 5"H  
 Wrap Around Imprint Area: 7 in.  
 Imprint Colors: See page 168.  
 Production Time: See page 7.



Prices per piece | Sold per piece | MOQ is first column quantity

ITEM #	48	72	144	288	576	1008
8BP72	6.67	6.47	6.28	6.10	5.81	5.53 6c

Price includes first color first location run charge only.  
 Setup: \$50.00 (g) per color per location.  
 Run charge per piece: \$0.50 (g) per add'l color per add'l location.



# 25 OZ. TRITAN FLIP LID CAP WATER BOTTLE

25 oz. tritan water bottle. Comes with a screw-on lid, unique flip-open top and plastic carabiner attached to the lid.

Item #: 8BP71  
 Item Size: 2.5"W x 10.5"H  
 Standard Packaging: Polybag  
 Qty/Cs & Wt: 24 pieces per case at approximately 11 lbs.

**IMPRINT INFORMATION:**  
 Imprint Method: Silkscreen  
 Imprint Area: 2.5"W x 2.5"H  
 Wrap Around Imprint Area: 7.5 in.  
 Imprint Colors: See page 168.  
 Production Time: See page 7.



Prices per piece | Sold per piece | MOQ is first column quantity

ITEM #	48	72	144	288	576	1008
8BP71	7.19	6.98	6.78	6.58	6.27	5.97 6c

Price includes first color first location run charge only.  
 Setup: \$50.00 (g) per color per location.  
 Run charge per piece: \$0.50 (g) per add'l color per add'l location.

# 22 OZ. WATER BOTTLE WITH CARABINER

22 oz. aluminum water bottle, 100% BPA free, includes metal carabiner.

Item #: 8BU61  
 Item Size: 2.75"W x 8"H  
 Standard Packaging: Gift Box  
 Qty/Cs & Wt: 48 pieces per case at approximately 14 lbs.

**IMPRINT INFORMATION:**  
 Imprint Method: Silkscreen  
 Imprint Area: 2.5"W x 2.5"H  
 Wrap Around Imprint Area: 8 in.  
 Imprint Colors: See page 168.  
 Production Time: See page 7.

Prices per piece | Sold per piece | MOQ is first column quantity

ITEM #	48	72	144	288	576	1008	
8BU61	4.18	4.05	3.94	3.82	3.64	3.47	6c

Price includes first color first location run charge only.  
 Setup: \$50.00 (g) per color per location.  
 Run charge per piece: \$0.50 (g) per add'l color per add'l location.



# 17 OZ. FITNESS WATER BOTTLE WITH CARABINER

17 oz. 18/8 stainless steel water bottle, 100% BPA free, standard cylinder design, wide mouth design, shark fin screw-on lid, includes metal carabiner attached to lid.

Item #: 8BS41  
 Item Size: 2.75"W x 7.75"H  
 Standard Packaging: Gift Box  
 Qty/Cs & Wt: 48 pieces per case at approximately 15 lbs.

**IMPRINT INFORMATION:**  
 Imprint Method: Silkscreen  
 Imprint Area: 2.5"W x 2.5"H  
 Wrap Around Imprint Area: 8 in.  
 Imprint Colors: See page 168.  
 Production Time: See page 7.

Prices per piece | Sold per piece | MOQ is first column quantity

ITEM #	48	72	144	288	576	1008	
8BS41	5.20	5.05	4.90	4.76	4.53	4.32	6c

Price includes first color first location run charge only.  
 Setup: \$50.00 (g) per color per location.  
 Run charge per piece: \$0.50 (g) per add'l color per add'l location.





# 20 OZ. FITNESS WATER BOTTLE WITH CARABINER

20 oz. 18/8 stainless steel water bottle, 100% BPA free, standard cylinder design, wide mouth design, shark fin screw on lid, includes metal carabiner attached to lid.

Item #: 8BS61  
 Item Size: 2.5"W x 8.5"H  
 Standard Packaging: Gift Box  
 Qty/Cs & Wt: 48 pieces per case at approximately 17 lbs.

**IMPRINT INFORMATION:**  
 Imprint Method: Silkscreen  
 Imprint Area: 2.5"W x 2.5"H  
 Wrap Around Imprint Area: 8 in.  
 Imprint Colors: See page 168.  
 Production Time: See page 7.

Prices per piece | Sold per piece | MOQ is first column quantity

ITEM #	48	72	144	288	576	1008	
8BS61	5.96	5.79	5.62	5.46	5.20	4.95	6c

Price includes first color first location run charge only.  
 Setup: \$50.00 (g) per color per location.  
 Run charge per piece: \$0.50 (g) per add'l color per add'l location.



# 25 OZ. FITNESS WATER BOTTLE WITH CARABINER

25 oz. 18/8 stainless steel water bottle, 100% BPA free, standard cylinder design, wide mouth design, shark fin screw-on lid, includes metal carabiner attached to lid.

Item #: 8BS71  
 Item Size: 2.5"W x 10.25"H  
 Standard Packaging: Gift Box  
 Qty/Cs & Wt: 48 pieces per case at approximately 18 lbs.

**IMPRINT INFORMATION:**  
 Imprint Method: Silkscreen  
 Imprint Area: 2.5"W x 2.5"H  
 Wrap Around Imprint Area: 8 in.  
 Imprint Colors: See page 168.  
 Production Time: See page 7.

Prices per piece | Sold per piece | MOQ is first column quantity

ITEM #	48	72	144	288	576	1008	
8BS71	6.57	6.37	6.19	6.01	5.72	5.45	6c

Price includes first color first location run charge only.  
 Setup: \$50.00 (g) per color per location.  
 Run charge per piece: \$0.50 (g) per add'l color per add'l location.





# 17 OZ. ENDURANCE WATER BOTTLE WITH CARABINER

17 oz. 18/8 stainless steel water bottle, 100% BPA free, standard cylinder design, standard mouth design, standard screw-on lid, includes metal carabiner attached to lid.

Item #: 8BS42  
 Item Size: 2.5"W x 7.5"H  
 Standard Packaging: Gift Box  
 Qty/Cs & Wt: 48 pieces per case at approximately 14 lbs.

**IMPRINT INFORMATION:**  
 Imprint Method: Silkscreen  
 Imprint Area: 2.5"W x 2.5"H  
 Wrap Around Imprint Area: 8 in.  
 Imprint Colors: See page 168.

Production Time: See page 7.



Blue (BLU)



Silver (SLV)



Green (GRN)

Prices per piece | Sold per piece | MOQ is first column quantity

ITEM #	48	72	144	288	576	1008	
8BS42	5.21	5.05	4.91	4.76	4.54	4.32	6c

Price includes first color first location run charge only.  
 Setup: \$50.00 (g) per color per location.  
 Run charge per piece: \$0.50 (g) per add'l color per add'l location.



# 20 OZ. ENDURANCE WATER BOTTLE WITH CARABINER

20 oz. 18/8 stainless steel water bottle, 100% BPA free, standard cylinder design, standard mouth design, standard screw-on lid, includes metal carabiner attached to lid.

Item #: 8BS62  
 Item Size: 2.75"W x 8.375"H  
 Standard Packaging: Gift Box  
 Qty/Cs & Wt: 48 pieces per case at approximately 16 lbs.

**IMPRINT INFORMATION:**  
 Imprint Method: Silkscreen  
 Imprint Area: 2.5"W x 2.5"H  
 Wrap Around Imprint Area: 8 in.  
 Imprint Colors: See page 168.

Production Time: See page 7.



Blue (BLU)



Silver (SLV)



Green (GRN)

Prices per piece | Sold per piece | MOQ is first column quantity

ITEM #	48	72	144	288	576	1008	
8BS62	5.51	5.35	5.20	5.05	4.81	4.58	6c

Price includes first color first location run charge only.  
 Setup: \$50.00 (g) per color per location.  
 Run charge per piece: \$0.50 (g) per add'l color per add'l location.

# 25 OZ. ENDURANCE WATER BOTTLE



25 oz. 18/8 stainless steel water bottle, 100% BPA free, standard cylinder design, standard mouth design, standard screw-on lid, includes metal carabiner attached to lid.

Item #: 8BS72  
 Item Size: 2.5"W x 9.875"H  
 Standard Packaging: Gift Box  
 Qty/Cs & Wt: 48 pieces per case at approximately 17 lbs.

**IMPRINT INFORMATION:**  
 Imprint Method: Silkscreen  
 Imprint Area: 2.5"W x 2.5"H  
 Wrap Around Imprint Area: 8 in.  
 Imprint Colors: See page 168.  
 Production Time: See page 7.



Prices per piece | Sold per piece | MOQ is first column quantity

ITEM #	48	72	144	288	576	1008
8BS72	5.95	5.77	5.61	5.44	5.18	4.94 6c

Price includes first color first location run charge only.  
 Setup: \$50.00 (g) per color per location.  
 Run charge per piece: \$0.50 (g) per add'l color per add'l location.



# ATLAS

Item #: 11AS1

Material: Aluminum

Style: Traditional and soft touch stylus

Standard Packaging: Gift Box (PB07)

Qty/Cs & Wt: 500 pieces per case at approximately 13 lbs.

Imprint Method: Silkscreen or laser engraving in silver.

**IMPRINT AREA:**

Silkscreen: 13/16" H x 2-1/2" W

Engraving: 1/4" H x 2-1/2" W

Production Time: See page 7.



Prices per piece | Sold per piece | MOQ is 100 pieces

ITEM	100	250	500	1000	2500	
11AS1	1.46	1.42	1.38	1.31	1.25	5c

Price includes first color, first location silkscreen or laser engraving.

Setup: \$40.00 (g) per color or logo per location.

Repeat setup: \$25.00 (g) per color or logo per location.

Silkscreen run charge / piece: \$0.20 (g) per add'l color per location.

Engraving run charge / piece: \$0.30 (g) per add'l logo per location.



Glisten Black (BLK)



Pearl White (WHT)



Glisten Black (BLK)



Pearl White (WHT)

# BELLATRIX

Item #: 11ASB1

Material: Aluminum

Mechanism, Style: Twist Action, Ballpoint/Stylus

Standard Ink: Black medium point ink

Standard Packaging: Gift Box (PB07)

Qty/Cs & Wt: 500 pieces per case at approximately 14 lbs.

Imprint Method: Silkscreen or laser engraving in silver.

**IMPRINT AREA:**

Silkscreen: 5/8" H x 1-3/4" W (Cap); 13/16" H x 1-3/4" W (Barrel).

Engraving: 1/4" H x 1-3/4" W (Cap/Barrel).

Production Time: See page 7.

Prices per piece | Sold per piece | MOQ is 100 pieces

ITEM	100	250	500	1000	2500	
11ASB1	2.08	2.02	1.96	1.86	1.78	5c

Price includes first color, first location silkscreen or laser engraving.

Setup: \$40.00 (g) per color or logo per location.

Repeat setup: \$25.00 (g) per color or logo per location.

Silkscreen run charge / piece: \$0.20 (g) per add'l color per location.

Engraving run charge / piece: \$0.30 (g) per add'l logo per location.

As prices may fluctuate, please verify current and blank pricing at [www.gopwsproducts.com](http://www.gopwsproducts.com).



# CAPELLA

Item #: 11ASB2

Material: Aluminum

Mechanism, Style: Cap-off, Ballpoint/Stylus

Standard Ink: Black medium point ink

Standard Packaging: Gift Box (P20)

Qty/Cs & Wt: 250 pieces per case at approximately 23 lbs.

Imprint Method: Silkscreen or laser engraving in silver.

**IMPRINT AREA:**

Silkscreen: 3/4"H x 1"W (Cap); 3/4"H x 2"W (Barrel).

Engraving: 5/16"H x 1"W (Cap); 5/16"H x 1-1/8"W (Barrel).

Production Time: See page 7.



Prices per piece | Sold per piece | MOQ is 100 pieces

ITEM	100	250	500	1000	2500
11ASB2	5.20	5.05	4.91	4.67	4.45

Price includes first color, first location silkscreen or laser engraving.

Setup: \$40.00 (g) per color or logo per location.

Repeat setup: \$25.00 (g) per color or logo per location.

Silkscreen run charge / piece: \$0.20 (g) per add'l color per location.

Engraving run charge / piece: \$0.30 (g) per add'l logo per location.



Glisten Black (BLK)

Pearl White (WHT)



Glisten Black (BLK)



Pearl White (WHT)

# HADAR

Item #: 11BSB1

Material: Brass

Mechanism, Style: Twist Action, Ballpoint/Stylus

Standard Ink: Black medium point ink

Standard Packaging: Gift Box (PB01)

Qty/Cs & Wt: 500 pieces per case at approximately 32 lbs.

Imprint Method: Silkscreen or laser engraving in gold.

**IMPRINT AREA:**

Silkscreen: 5/8"H x 2"W

Engraving: 5/16"H x 2"W

Production Time: See page 7.



Prices per piece | Sold per piece | MOQ is 100 pieces

ITEM	100	250	500	1000	2500
11BSB1	3.63	3.52	3.42	3.26	3.10

Price includes first color, first location silkscreen or laser engraving.

Setup: \$40.00 (g) per color or logo per location.

Repeat setup: \$25.00 (g) per color or logo per location.

Silkscreen run charge / piece: \$0.20 (g) per add'l color per location.

Engraving run charge / piece: \$0.30 (g) per add'l logo per location.

# ISIS

Item #: 11BSM1

Material: Brass

Mechanism, Style: Cap-off, Ballpoint/Stylus/Laser Pointer

Standard Ink: Black medium point ink

Standard Packaging: Gift Box (PB01)

Qty/Cs & Wt: 500 pieces per case at approximately 29 lbs.

Imprint Method: Silkscreen or laser engraving in gold.

### IMPRINT AREA:

Silkscreen: 1/2" H x 1-1/2" W (Cap); 1" H x 2" W (Barrel).

Engraving: 5/16" H x 1-1/2" W (Cap); 5/16" H x 2" W (Barrel).

Production Time: See page 7.



Prices per piece | Sold per piece | MOQ is 100 pieces

ITEM	100	250	500	1000	2500
11BSM1	4.94	4.80	4.66	4.44	4.23

Price includes first color, first location silkscreen or laser engraving.

Setup: \$40.00 (g) per color or logo per location.

Repeat setup: \$25.00 (g) per color or logo per location.

Silkscreen run charge / piece: \$0.20 (g) per add'l color per location.

Engraving run charge / piece: \$0.30 (g) per add'l logo per location.



Pearl White (WHT)

Translucent Blue (TBL)

Translucent Red (TRD)

Satin Chrome (SCH)

Glisten Black (BLK)

# POLARIS

Item #: 11BSM2

Material: Brass

Mechanism, Style: Cap-off, Ballpoint/Stylus/Laser Pointer

Standard Ink: Black medium point ink

Standard Packaging: Gift Box (PB01)

Qty/Cs & Wt: 500 pieces per case at approximately 35 lbs.

Imprint Method: Silkscreen or laser engraving in gold.

### IMPRINT AREA:

Silkscreen: 1" H x 2" W (Lower Barrel);

1" H x 11/16" W (Middle Barrel); 1/2" H x 1-1/2" W (Cap).

Engraving: 5/16" H x 2" W (Lower Barrel),

5/16" H x 11/16" W (Middle Barrel), 5/16" H x 1-1/2" W (Cap).

Production Time: See page 7.



Prices per piece | Sold per piece | MOQ is 100 pieces

ITEM	100	250	500	1000	2500
11BSM2	6.26	6.08	5.90	5.62	5.35

Price includes first color, first location silkscreen or laser engraving.

Setup: \$40.00 (g) per color or logo per location.

Repeat setup: \$25.00 (g) per color or logo per location.

Silkscreen run charge / piece: \$0.20 (g) per add'l color per location.

Engraving run charge / piece: \$0.30 (g) per add'l logo per location.



Glisten Black (BLK)

Pearl White (WHT)

# SIRIUS



Item #: 11AS2  
 Material: Aluminum  
 Style: Stylus  
 Standard Packaging: Gift Box (PB07)  
 Qty/Cs & Wt: 500 pieces per case at approximately 16 lbs.  
 Imprint Method: Silkscreen or laser engraving in matte silver.

**IMPRINT AREA:**  
 Silkscreen: 1-1/8" H x 2"W  
 Engraving: 5/16" H x 2-1/4"W  
 Production Time: See page 7.



Prices per piece | Sold per piece | MOQ is 100 pieces

ITEM	100	250	500	1000	2500	
11AS2	1.78	1.73	1.68	1.60	1.53	5c

Price includes first color, first location silkscreen or laser engraving.  
 Setup: \$40.00 (g) per color or logo per location.  
 Repeat setup: \$25.00 (g) per color or logo per location.  
 Silkscreen run charge / piece: \$0.20 (g) per add'l color per location.  
 Engraving run charge / piece: \$0.30 (g) per add'l logo per location.



# ANDROMEDA

Item #: 11AS3  
 Material: Aluminum  
 Style: Stylus  
 Standard Packaging: Poly Bag  
 Qty/Cs & Wt: 500 pieces per case at approximately 14 lbs.  
 Imprint Method: Silkscreen or laser engraving in matte silver.

**IMPRINT AREA:**  
 Silkscreen: 1-1/8" H x 1-1/2"W  
 Engraving: 1/4" H x 1-1/2"W  
 Production Time: See page 7.



Prices per piece | Sold per piece | MOQ is 100 pieces

ITEM	100	250	500	1000	2500	
11AS3	2.28	2.21	2.15	2.05	1.95	5c

Price includes first color, first location silkscreen or laser engraving.  
 Setup: \$40.00 (g) per color or logo per location.  
 Repeat setup: \$25.00 (g) per color or logo per location.  
 Silkscreen run charge / piece: \$0.20 (g) per add'l color per location.  
 Engraving run charge / piece: \$0.30 (g) per add'l logo per location.

# CELESTIAL



Item #: 11ASM1  
 Material: Aluminum  
 Mechanism, Style: Cap-off, Ballpoint/Stylus/L.E.D.  
 Standard Ink: Black medium point ink  
 Standard Packaging: Gift Box (PB01)  
 Qty/Cs & Wt: 500 pieces per case at approximately 39 lbs.  
 Imprint Method: Silkscreen or laser engraving in matte silver.  
 Oxidation black available, add \$0.25 (g) per piece.

**IMPRINT AREA:**  
 Silkscreen: 1" H x 1-3/8" W  
 Engraving: 5/16" H x 1-3/8" W  
 Production Time: See page 7.



ITEM	100	250	500	1000	2500	
11ASM1	5.32	5.17	5.02	4.78	4.55	5c

Price includes first color, first location silkscreen or laser engraving.  
 Setup: \$40.00 (g) per color or logo per location.  
 Repeat setup: \$25.00 (g) per color or logo per location.  
 Silkscreen run charge / piece: \$0.20 (g) per add'l color per location.  
 Engraving run charge / piece: \$0.30 (g) per add'l logo per location.



Glisten Black (BLK)

Translucent Blue (TBL)

Pearl White (WHT)

Translucent Red (TRD)

# COSMIC

Item #: 11ASB3  
 Material: Aluminum  
 Mechanism, Style: Twist Action, Ballpoint/Stylus  
 Standard Ink: Black medium point ink  
 Standard Packaging: Gift Box (PB07)  
 Qty/Cs & Wt: 500 pieces per case at approximately 24 lbs.  
 Imprint Method: Silkscreen or laser engraving in silver.  
 Oxidation black available, add \$0.25 (g) per piece.

**IMPRINT AREA:**  
 Silkscreen: 7/8" H x 1-5/16" W (Cap); 1-1/8" H x 1-9/16" W (Barrel).  
 Engraving: 9/32" H x 1-5/16" W (Cap);  
 9/32" H x 1-9/16" W (Barrel).

Production Time: See page 7.



Translucent Green (TGR)

Glisten Black (BLK)

Translucent Blue (TBL)

Translucent Red (TRD)

ITEM	100	250	500	1000	2500	
11ASB3	2.63	2.56	2.48	2.36	2.25	5c

Price includes first color, first location silkscreen or laser engraving.  
 Setup: \$40.00 (g) per color or logo per location.  
 Repeat setup: \$25.00 (g) per color or logo per location.  
 Silkscreen run charge / piece: \$0.20 (g) per add'l color per location.  
 Engraving run charge / piece: \$0.30 (g) per add'l logo per location.

As prices may fluctuate, please verify current and blank pricing at [www.gopwsproducts.com](http://www.gopwsproducts.com).



# NEBULA

Item #: 11BSB2

Material: Brass

Mechanism, Style: Twist Action, Ballpoint/Stylus

Standard Ink: Black medium point ink

Standard Packaging: Gift Box (PB01)

Qty/Cs & Wt: 500 pieces per case at approximately 32 lbs.

Imprint Method: Silkscreen or laser engraving in gold.

Oxidation black available, add \$0.25 (g) per piece.

**IMPRINT AREA:**

Silkscreen: 1-1/16" H x 2" W

Engraving: 5/16" H x 2" W

Production Time: See page 7.



Prices per piece | Sold per piece | MOQ is 100 pieces

ITEM	100	250	500	1000	2500	5c
11BSB2	3.07	2.98	2.89	2.76	2.63	5c

Price includes first color, first location silkscreen or laser engraving.

Setup: \$40.00 (g) per color or logo per location.

Repeat setup: \$25.00 (g) per color or logo per location.

Silkscreen run charge / piece: \$0.20 (g) per add'l color per location.

Engraving run charge / piece: \$0.30 (g) per add'l logo per location.



Black (BLK)

Blue (BLU)

Green (GRN)

Purple (PUR)

Red (RED)



Pearl White (WHT)



Black (BLK)

# LUMEN

Item #: 11BSB3

Material: Brass

Mechanism, Style: Twist Action, Ballpoint/Stylus

Standard Ink: Black medium point ink

Standard Packaging: Gift Box (PB01)

Qty/Cs & Wt: 500 pieces per case at approximately 34 lbs.

Imprint Method: Silkscreen or laser engraving in gold.

Oxidation black or laser chrome available, add \$0.25 (g) per piece.

**IMPRINT AREA:**

Silkscreen: 1-3/16" H x 1-3/8" W (Barrel).

Engraving: 5/16" H x 1-3/8" W (Barrel).

Production Time: See page 7.



Prices per piece | Sold per piece | MOQ is 100 pieces

ITEM	100	250	500	1000	2500	5c
11BSB3	5.35	5.20	5.04	4.80	4.58	5c

Price includes first color, first location silkscreen or laser engraving.

Setup: \$40.00 (g) per color or logo per location.

Repeat setup: \$25.00 (g) per color or logo per location.

Silkscreen run charge / piece: \$0.20 (g) per add'l color per location.

Engraving run charge / piece: \$0.30 (g) per add'l logo per location.

# JUNO

Item #: 11ASB4

Material: Aluminum

Mechanism, Style: Twist Action, Ballpoint/Stylus

Standard Ink: Black medium point ink

Standard Packaging: Gift Box (PB07)

Qty/Cs & Wt: 500 pieces per case at approximately 23 lbs.

Imprint Method: Silkscreen or laser engraving in silver.

## IMPRINT AREA:

Silkscreen: 5/8"H x 1-5/8"W (Cap); 7/8"H x 2-3/8"W (Barrel).

Engraving: 1/4"H x 1-5/8"W (Cap); 1/4"H x 2-3/8"W (Barrel).

Production Time: See page 7.



Prices per piece | Sold per piece | MOQ is 100 pieces

ITEM	100	250	500	1000	2500	
11ASB4	3.10	3.01	2.92	2.78	2.65	5c

Price includes first color, first location silkscreen or laser engraving.

Setup: \$40.00 (g) per color or logo per location.

Repeat setup: \$25.00 (g) per color or logo per location.

Silkscreen run charge / piece: \$0.20 (g) per add'l color per location.

Engraving run charge / piece: \$0.30 (g) per add'l logo per location.



Glisten Blue (BLU)

Glisten Black (BLK)

Pearl White (WHT)

Glisten Pink (PNK)

# HYPERION

Item #: 11ASB5

Material: Aluminum

Mechanism, Style: Twist Action, Ballpoint/Stylus

Standard Ink: Black medium point ink

Standard Packaging: Gift Box (PB01)

Qty/Cs & Wt: 500 pieces per case at approximately 25 lbs.

Imprint Method: Silkscreen or laser engraving in silver.

## IMPRINT AREA:

Silkscreen: 1"H x 2"W

Engraving: 9/32"H x 2"W

Production Time: See page 7.



Gun Metal (GMT)

Blue (BLU)

Satin Chrome (SCH)

Hot Pink (HPK)

Prices per piece | Sold per piece | MOQ is 100 pieces

ITEM	100	250	500	1000	2500	
11ASB5	3.13	3.04	2.95	2.81	2.68	5c

Price includes first color, first location silkscreen or laser engraving.

Setup: \$40.00 (g) per color or logo per location.

Repeat setup: \$25.00 (g) per color or logo per location.

Silkscreen run charge / piece: \$0.20 (g) per add'l color per location.

Engraving run charge / piece: \$0.30 (g) per add'l logo per location.

# CALYPSO, TITAN, AND EUROPA

Item #: 11BSB4Y, 11BSB4X, 11BSB4W

Material: Brass

Mechanism, Style: Visit our website for details

Standard Ink: Black medium point ink

Standard Packaging: Poly Bag, Poly Bag, Gift Box (P20)

Qty/Cs & Wt: 500 pieces per case at approximately 23 lbs., 500 pieces per case at approximately 23 lbs., 200 pieces per case at approximately 18 lbs.

Imprint Method: Silkscreen or laser engraving in gold.

Oxidation black or laser chrome available, add \$0.25 (g) per piece.

## IMPRINT AREA:

Silkscreen: 13/16" H x 1-1/16" W (Cap), 1" H x 2" W (Barrel).

Engraving: 1/4" H x 1-1/16" W (Cap), 1/4" H x 2" W (Barrel).

Production Time: See page 7.

Prices per piece | Sold per piece | MOQ is 100 pieces

ITEM	100	250	500	1000	2500
11BSB4Y	3.89	3.78	3.67	3.49	3.33
11BSB4X	3.39	3.29	3.20	3.05	2.90
11BSB4W	3.30	3.21	3.11	2.97	2.83 5c

Price includes first color, first location silkscreen or laser engraving.

Setup: \$40.00 (g) per color or logo per location.

Repeat setup: \$25.00 (g) per color or logo per location.

Silkscreen run charge / piece: \$0.20 (g) per add'l color per location.

Engraving run charge / piece: \$0.30 (g) per add'l logo per location.



# COPERNICUS

Item #: 11BSB5

Material: Brass

Mechanism, Style: Twist Action, Ballpoint/Stylus

Standard Ink: Black medium point ink

Standard Packaging: Poly Bag

Qty/Cs & Wt: 500 pieces per case at approximately 29 lbs.

Imprint Method: Silkscreen or laser engraving in gold.

Oxidation black or laser chrome available, add \$0.25 (g) per piece.

## IMPRINT AREA:

Silkscreen: 3/4" H x 1-1/4" W (Cap); 3/4" H x 1-1/2" W (Barrel).

Engraving: 5/16" H x 1-1/4" W (Cap); 5/16" H x 1-1/2" W (Barrel).

Production Time: See page 7.



Prices per piece | Sold per piece | MOQ is 100 pieces

ITEM	100	250	500	1000	2500
11BSB5	3.48	3.38	3.28	3.12	2.98 5c

Price includes first color, first location silkscreen or laser engraving.

Setup: \$40.00 (g) per color or logo per location.

Repeat setup: \$25.00 (g) per color or logo per location.

Silkscreen run charge / piece: \$0.20 (g) per add'l color per location.

Engraving run charge / piece: \$0.30 (g) per add'l logo per location.

# ALUMINUM TIRE GAUGE

Item #: 11AT1

Material: Aluminum

Style: Tire Gauge, reads air pressure from 10-50 PSI

Standard Packaging: Plastic Sleeve

Qty/Cs & Wt: 200 pieces per case at approximately 18 lbs.

Imprint Method: Silkscreen or laser engraving in silver.

**IMPRINT AREA:**

Silkscreen: 5/8"H x 4"W

Engraving: 1/4"H x 3-1/4"W

Production Time: See page 7.



Prices per piece | Sold per piece | MOQ is 100 pieces

ITEM	100	250	500	1000	2500
11AT1	4.01	3.89	3.78	3.60	3.43

Price includes first color, first location silkscreen or laser engraving.

Setup: \$40.00 (g) per color or logo per location.

Repeat setup: \$25.00 (g) per color or logo per location.

Silkscreen run charge / piece: \$0.20 (g) per add'l color per location.

Engraving run charge / piece: \$0.30 (g) per add'l logo per location.



Chrome (CHM)

Gold (GLD)

Gun Metal (GMT)

Translucent Black (TBK)

Translucent Blue (TBL)

Translucent Red (TRD)



Chrome (CHM)

# BRASS TIRE GAUGE

Item #: 11BT1

Material: Brass

Style: Tire Gauge, reads air pressure from 10-50 PSI

Standard Packaging: Plastic Sleeve

Qty/Cs & Wt: 200 pieces per case at approximately 22 lbs.

Imprint Method: Silkscreen or laser engraving in silver.

**IMPRINT AREA:**

Silkscreen: 5/8"H x 4"W

Engraving: 1/4"H x 3-1/4"W

Production Time: See page 7.

Prices per piece | Sold per piece | MOQ is 100 pieces

ITEM	100	250	500	1000	2500
11BT1CHM	4.62	4.49	4.36	4.15	3.95

Price includes first color, first location silkscreen or laser engraving.

Setup: \$40.00 (g) per color or logo per location.

Repeat setup: \$25.00 (g) per color or logo per location.

Silkscreen run charge / piece: \$0.20 (g) per add'l color per location.

Engraving run charge / piece: \$0.30 (g) per add'l logo per location.

As prices may fluctuate, please verify current and blank pricing at [www.gopwsproducts.com](http://www.gopwsproducts.com).



# ATHENA

Item #: 11BL1  
 Material: Brass  
 Style: Letter Opener  
 Standard Packaging: Poly Bag  
 Qty/Cs & Wt: 500 pieces per case at approximately 42 lbs.  
 Imprint Method: Silkscreen or laser engraving in gold.

**IMPRINT AREA:**  
 Silkscreen: 7/8" H x 1-3/8" W  
 Engraving: 5/16" H x 1-3/8" W  
 Production Time: See page 7.



Prices per piece | Sold per piece | MOQ is 100 pieces

ITEM	100	250	500	1000	2500
11BL1	4.36	4.23	4.11	3.91	3.73

5c  
 Price includes first color, first location silkscreen or laser engraving.  
 Setup: \$40.00 (g) per color or logo per location.  
 Repeat setup: \$25.00 (g) per color or logo per location.  
 Silkscreen run charge / piece: \$0.20 (g) per add'l color per location.  
 Engraving run charge / piece: \$0.30 (g) per add'l logo per location.



# HERCULES-II

Item #: 11BL3  
 Material: Brass  
 Style: Letter Opener  
 Standard Packaging: Poly Bag  
 Qty/Cs & Wt: 500 pieces per case at approximately 36 lbs.  
 Imprint Method: Silkscreen or laser engraving in gold.  
 Oxidation black or laser chrome available, add \$0.25 (g) per piece.

**IMPRINT AREA:**  
 Silkscreen: 7/8" H x 1-3/8" W  
 Engraving: 5/16" H x 1-3/8" W  
 Production Time: See page 7.



Prices per piece | Sold per piece | MOQ is 100 pieces

ITEM	100	250	500	1000	2500
11BL3	6.11	5.93	5.76	5.49	5.23

5c  
 Price includes first color, first location silkscreen or laser engraving.  
 Setup: \$40.00 (g) per color or logo per location.  
 Repeat setup: \$25.00 (g) per color or logo per location.  
 Silkscreen run charge / piece: \$0.20 (g) per add'l color per location.  
 Engraving run charge / piece: \$0.30 (g) per add'l logo per location.

# WANT EVEN MORE “NEW”?

YOU GOT IT!



PONCA-II | 11APB3 | Light Blue (LBL)



IOWA-II | 11APB7 | Gun Metal (GMT)



CHIPPEWA | 11APB12 | Pearl White (WHT)



PAWNEE | 11APB10 | Lime Green (GRN)



ZUNI | 11APB21P | Glister Blue (BLU)



# OFFERING OVER 150 NEW STYLES!

To view our entire line of metal pens go to [www.gopwsproducts.com](http://www.gopwsproducts.com)



PALMA-I | 11APB22 | Red (RED)



PEORIA | 11APB35 | Blue (BLU)



ACOMA-III | 11APB38 | Translucent Purple (TPU)



COOSA | 11APB39 | Glisten Black (BLK)



KANSAS-II | 11BPB52 | Matte Blue (BLU)



# BOXES & PACKAGING

VISIT OUR WEBSITE TO VIEW OUR ENTIRE LINE OF BOXES & PACKAGING.



APPAREL BOXES

GIFT BOXES

Wide selection of bows, ribbon, and packaging accessories available on our website.



PACKAGING





GABLE BOXES

JEWELRY BOXES



[www.gopwsproducts.com](http://www.gopwsproducts.com)



# CUSTOM DOUBLE FACE SATIN RIBBON



Chocolate  
(CHO)



Torrid Orange  
(TOR)

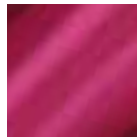

Magenta  
(MAG)



Turquoise  
(TRQ)

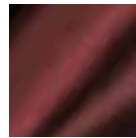

Burgundy Wine  
(BUR)



Lime Green  
(LGN)

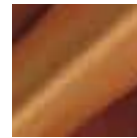

Gold  
(GLD)



White  
(WHT)

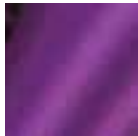

Purple  
(PUR)

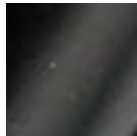

Black  
(BLK)



Light Pink  
(LPK)



Royal Blue  
(RBL)

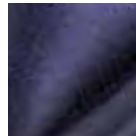

Navy Blue  
(NVY)

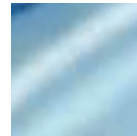

Light Blue  
(LBL)



Red  
(RED)



Forest Green  
(FGN)

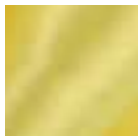

Lemon  
(LEM)



Silver  
(SLV)



Ivory  
(IVY)

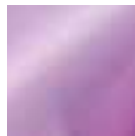

Light Orchid  
(LOC)

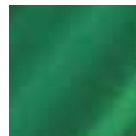

Emerald Green  
(EMD)

Prices per roll | Sold per roll | 300 yard minimum

Item #	Size	Wt/Roll	Max Imprint	3 Roll	6 rolls	12 Rolls	24 Rolls
6DFR5810	5/8" x 100 yds.	1 lb.	3/8 x 7	69.06	62.78	57.07	51.88
6DFR7810	1" x 100 yds.	2 lbs.	3/4 x 7	82.63	75.12	68.29	62.08
6DFR0105	1-1/2" x 50 yds.	1 lb.	1.25 x 7	N/A	70.65	64.22	58.38
6DFR0205	2-1/4" x 50 yds. +	2 lbs.	2 x 7	N/A	100.65	94.07	89.59 4a



Price includes first color first location Foil Hot Stamp run charges.

Plate charges are additional.

Foil Hot Stamp plate charge: \$60.00 (a) per color.

Blank item cost: 20% off.

Second color or second side imprint not available.

Please specify step & repeat spacing. Available from 1/2" to 24" apart.

+ 6DFR0205 only available in Black (BLK), Ivory (IVY), Light Pink (LPK), Red (RED) and White (WHT).

# CUSTOM ACETATE SATIN 210 RIBBON



Gold (GLD)

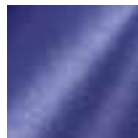

Royal Blue (RBL)



Hunter Green (HTG)



Golden Yellow (GDY)



White (WHT)



Light Pink (LPK)



Emerald Green (EMD)



Ivory (IVY)



Holiday Green (HGN)



Light Blue (LBL)

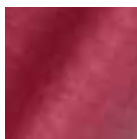

Burgundy (BUR)

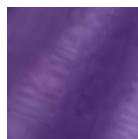

New Violet (VIO)

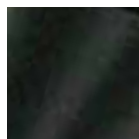

Black (BLK)

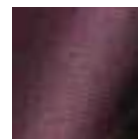

Aubergine (AUB)



Red (RED)

Prices per roll | Sold per roll | 300 yard minimum

Item #	Size	Wt/Roll	Max Imprint	3 Roll	6 rolls	12 Rolls	24 Rolls
6SKR9610	9/16" x 100 yds.	1 lb.	5/16 x 7	26.46	24.05	21.87	19.88
6SKR7810	7/8" x 100 yds.	1 lb.	5/8 x 7	34.42	31.29	28.45	25.86
6SKR1515	1-5/16 x 100 yds.	1 lb.	1-1/4 x 7	40.99	37.27	33.88	30.80



Price includes first color first location Foil Hot Stamp run charges.

Plate charges are additional.

Foil Hot Stamp plate charge: \$60.00 (a) per color.

Blank item cost: 20% off.

Second color or second side imprint not available.

Please specify step & repeat spacing. Available from 1/2" to 24" apart.

For artwork guidelines & file upload info please see pages 164-165.



# SOLID COLOR TISSUE



ALO Aloe	CLA Claret	LAV Lavender	PIS Pistachio
AGN Apple Green	CGY Cool Gray	LBL Light Blue	PLM Plum
APR Apricot	CMT Cool Mint	LGY Light Gray	PUR Purple
AQM Aquamarine	DPK Dark Pink	LTP Light Pink	RAS Raspberry
BLK Black	EGN Evergreen	LIL Lilac	RSI Raw Sienna
BOB Boysenberry	FIBL Fiesta Blue	LMN Limon	RKR Recycled Kraft
BTR Bright Turquoise	FRV French Vanilla	MRD Mandarin Red	SAS Sandstone
BRN Brown	GDR Goldenrod	MBL Midnight Blue	SCA Scarlet
BUO Burnt Orange	GTE Green Tea	MIS Mist	SBL Sky Blue
BCP Buttercup	HGD Harvest Gold	MCA Mocha	SGY Slate Gray
CAB Cabernet	HGN Holiday Green	MUL Mulberry	TAN Tan
CGR Cactus Green	HNS Honeysuckle	OGN Olive	TEL Teal
CBL Caribbean Blue	HTG Hunter Green	ORG Orange	TRQ Turquoise
CEL Celery	IRS Iris	PCB Pacific Blue	WIL Willow
CER Cerise	IPK Island Pink	PAN Pansy	YEL Yellow
CRD Cherry Red	IVY Ivory	PBL Parade Blue	
CIN Cinnamon	KGN Kelly Green	PCH Peach	
CGN Citrus Green	KHA Khaki	PEA Peacock	

SOLID COLOR TISSUE | Blank Only | Prices per ream | Sold per ream

Item #	Size	Packaging	Weight	Cs Dim.	Sheet/Ream	Ream/Cs	1 Ream	10 Reams	50 Reams
5SCT2030	20x30	1 ream in poly bag	9 lbs.	22x16x2	480	5	62.99	59.99	55.04 3a

As prices may fluctuate, please verify current and blank pricing at [www.gopwsproducts.com](http://www.gopwsproducts.com).



# KRAFT & WHITE TISSUE



ALL TISSUE CAN BE CUT TO SIZE!  
Cut charge: \$8.00 (a) per cut per ream.

VISIT OUR WEBSITE TO VIEW OUR LINE  
OF APPAREL BOXES, GIFT BOXES,  
JEWELRY BOXES AND GABLE BOXES!

10# WHITE TISSUE | 87 brightness, neutral PH | Prices per ream | Sold by 2 reams

Blank Only	Size	Packaging	Weight	Cs Dim.	Sheet/Ream	Ream/Cs	2 Ream	10 Reams	50 Reams
5SCT2436WHT	24x36	2 reams in poly bag	20 lbs.	19x25x3	480	6	48.82	46.50	44.28
5SCT2030WHT	20x30	2 reams in poly bag	16 lbs.	22x16x4	480	10	33.90	32.29	30.75
5SCT1827WHT	18x27	2 reams in poly bag	13 lbs.	22x16x4	480	10	28.12	26.79	25.51
5SCT1824WHT	18x24	2 reams in poly bag	12 lbs.	22x16x4	480	10	23.77	22.64	21.56
5SCT1520WHT	15x20	2 reams in poly bag	8 lbs.	22x16x4	480	20	17.92	17.07	16.26

10# ECONOMY WHITE TISSUE | 80 brightness, neutral PH | Prices per ream | Sold by 2 reams

Item #	Size	Packaging	Weight	Cs Dim.	Sheet/Ream	Ream/Cs	2 Ream	10 Reams	50 Reams
5SCT2436RWH	24x36	2 reams in poly bag	18 lbs.	22x16x4	480	6	41.45	37.68	35.89
5SCT2030RWH	20x30	2 reams in poly bag	16 lbs.	22x16x4	480	10	29.03	26.39	25.14
5SCT1520RWH	15x20	2 reams in poly bag	9 lbs.	22x16x4	480	20	14.81	13.46	12.82

10# RECYCLED KRAFT TISSUE | Neutral PH | Prices per ream | Sold by 2 reams

Item #	Size	Packaging	Weight	Cs Dim.	Sheet/Ream	Ream/Cs	2 Ream	10 Reams	50 Reams
5SCT2030RKR	20x30	2 reams in poly bag	16 lbs.	22x16x4	480	10	34.92	31.75	30.23
5SCT1520RKR	15x20	2 reams in poly bag	9 lbs.	22x16x4	480	20	18.15	16.50	15.71

For artwork guidelines & file upload info please see pages 164-165.

# ASSORTMENT TISSUE PACKS- SOLID SATIN WRAP COLORS

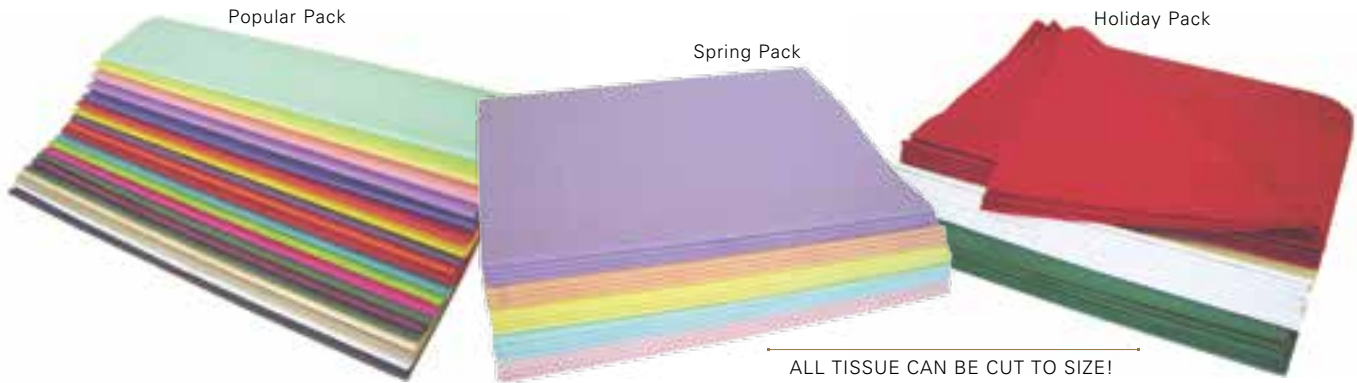

ALL TISSUE CAN BE CUT TO SIZE!  
Cut charge: \$8.00 (a) per cut per ream.

COMPLETE PACK | Sold per package

Item #	Size	Packaging	Weight	Cs Dim.	Sheet/Pkg.	Pkgs./Cs	1 Pkg	10 Pkgs	50 Pkgs	70+ Cs	
5AST2030CPA	20x30	1 package in poly bag	24 lbs.	22x16x7	1536	2	200.37	190.83	181.74	173.09	4a

1 quire of each SatinWrap color plus white & recycled kraft. There are 70 Quires per Package.

POPULAR PACK | Sold per ream

Item #	Size	Packaging	Weight	Cs Dim.	Sheets/Ream	Ream/Cs	1 Ream	10 Reams	50 Reams	70+ Cs	
5AST2030PPA	20x30	1 ream in poly bag	9 lbs.	21x16x2	480	5	72.95	67.55	64.33	61.27	4a

1 quire each of the following colors: Scarlet, Holiday Green, Evergreen, Cabernet, Lavender, Purple, Cerise, Dark Pink, Light Blue, Yellow, Buttercup, Orange, Citrus Green, Turquoise, Parade Blue, Mandarin Red, French Vanilla, Tan, Black and White. There are 24 sheets per quire.

SPRING PACK | Sold per ream

Item #	Size	Packaging	Weight	Cs Dim.	Sheets/Ream	Ream/Cs	1 Ream	10 Reams	50 Reams	70+ Cs	
5AST2030SPA	20x30	1 ream in poly bag	9 lbs.	21x16x2	480	5	68.95	59.96	57.10	54.38	4a

4 quires each of the following colors: Light Pink, Light Blue, Yellow, Lavender and Peach per ream. There are 24 sheets per quire.

HOLIDAY PACK | Sold per ream

Item #	Size	Packaging	Weight	Cs Dim.	Sheets/Ream	Ream/Cs	1 Ream	10 Reams	50 Reams	70+ Cs	
5AST2030HPA	20x30	1 ream in poly bag	9 lbs.	21x16x2	480	5	58.57	51.38	48.93	46.60	4a

6 quires of Holiday Red, 6 quires of Holiday Green, and 8 quires of White per ream. There are 24 sheets per quire.

# ASSORTMENT TISSUE PACKS- PEARLESCENCE COLORS



PEARLESCENCE PACK | Sold per package

Item #	Size	Packaging	Weight	Cs Dim.	Sheets/Package	1 Pkg.	10 Pkgs.	50 Pkgs.	
5AST2030SWP	20x30	1 package in poly bag	9	22x16x2	240	100.29	91.18	84.42	3a

80 sheets each of Sun Gold, White Pearl and Pewter.

# ASSORTMENT TISSUE PACKS- SPECIAL DESIGN

WE OFFER 18 PAPER BAG STYLES IN A VARIETY OF COLORS TO COMPLIMENT ANY TISSUE!

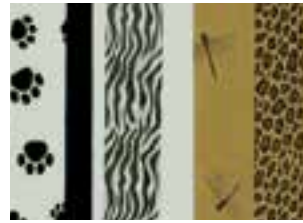

Wildlife Pack (WPA)



Black & White Basics Pack (BAS)



Tis The Season Pack (TSA)



Whimsy Pack (WHA)

WHIMSY PACK, WILDLIFE PACK AND TIS THE SEASON PACK | Sold per package

Item #	Size	Packaging	Weight	Cs Dim.	Sheets/Pkg.	1 Pkg.	10 Pkgs.	50 Pkgs.	70+ Cs
5AST2030	20x30	1 package in poly bag	5 lbs.	22x16x2	200	45.81	40.19	38.27	36.45 4a

**TIS THE SEASON PACK (TSA) Contains:** 20 sheets each of Tree Lights, Modern Christmas, Polar Bear Express Gemstones and Just Snowflakes Gemstones. Plus 24 sheets each of Kelley Green and Cherry Red. Plus 72 sheets of White.

**WHIMSY PACK (WHA) Contains:** 20 sheets each of Island Dots, Island Stripes and Garden Border. Plus 24 sheets each of Island Pink, Willow, and Sky Blue. Plus 72 sheets of White.

**WILDLIFE PACK (WPA) Contains:** 20 sheets each of Leopard, Zebras, Dragon Flies and Puppy Paws. Plus 24 sheets of Black, plus 48 sheets each of White and Natural Kraft.

BLACK & WHITE BASICS PACK | Sold per package

Item #	Size	Packaging	Weight	Cs Dim.	Sheets/Pkg.	1 Pkg.	10 Pkgs.	50 Pkgs.
5AST2030BAS	20x30	1 package in poly bag	5 lbs.	22x16x2	240	79.08	68.76	65.49 3a

**BLACK & WHITE BASICS PACK (BAS) Contains:** 80 sheets each of Black Dots, White Dots and Black Stripes.

## MEDLEY COLOR PACKS

- Economical assortments of random colored tissues.

- Save money with economy colors.

- Random assorted colored tissue interleaved within the same ream.

Mixes may vary from case to case.

Medley Mix: 12 assorted colors per ream.

Medley Brights: 6 bright colors per ream.

Medley Lights: 5 pastel colors plus white per ream.



MEDLEY COLOR PACKS | Sold per ream | Prices per ream

Item #	Size	Packaging	Cs Dim.	Sheet/Ream	1 Ream	10 Reams	50 Reams	70+ Cs
5AST2030	20x30	1 ream in poly bag	22x16x2	480	44.10	40.60	38.30	36.00 4a

Packs styles available: Medley Mix (MMA), Medley Brights (MBA) or Medley Lights (MLA).

For artwork guidelines & file upload info please see pages 164-165.

# REFLECTIONS TISSUE



Gold Hot Spots (GLS)

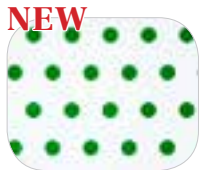

Green Hot Spots (GRS)



Red Hot Spots (RDS)



Silver Hot Spots (SLS)

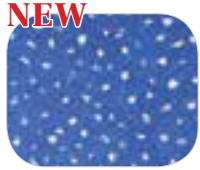

Silver on Blue (SNB)



Red on Red (RNR)



Green on Green (GNG)

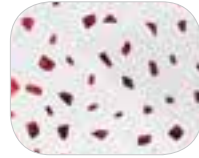

Red Reflections (RED)

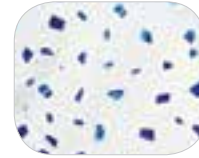

Blue Reflections (BLU)



Gold Reflections (GLD)



Silver Reflections (SLV)



Red Poinsettia 1000 (B)

Prices per package | Sold per package

Item #	Size	Packaging	Weight	Cs Dim.	Sheets/Pkg.	Pkgs./Cs	1 Pkg.	10 Pkgs.	50 Pkgs.
5REF2030	20x30	1 package in poly bag	5 lbs.	22x16x2	200	4	99.82	88.34	81.79

# PEARLESENCE TISSUE



Green Tea (GTE) (E)



Cerise (CER) (E)



Lavender (LAV) (E)



Purple (PUR) (E)

ALL TISSUE CAN BE CUT TO SIZE!  
Cut charge: \$8.00 (a) per cut per ream or package.



Bright Turquoise (BTU) (E)



Scarlet (SCA) (E)



Holiday Green (HOG) (E)



Black Brass (BKB) (E)



White (WHT) (E)



Sun Gold (SGD) (F)



Antique Silver (ASL) (F)



Champagne (CHM) (F)



Pewter (PEW) (F)



Antique Gold (AGD) (F)



Copper (COP) (G)



Bronze (BRZ) (G)

Prices per package | Sold per package

Item #	Group	Size	Packaging	Weight	Cs Dim.	Sheets/Pkg.	Pkgs./Cs	1 Pkg.	10 Pkgs.	50 Pkgs.
5CRY2030	(E)	20x30	1 package in poly bag	4 lbs.	22x16x2	200	4	100.29	91.18	84.42
5CRY2030	(F)	20x30	1 package in poly bag	4 lbs.	22x16x2	200	4	115.03	104.58	96.83
5CRY2030	(G)	20x30	1 package in poly bag	4 lbs.	22x16x2	200	4	149.70	136.09	126.01 3a

Group Details: (E) = 1 side crystalized • (F) and (G) = 2 sides crystalized.

As prices may fluctuate, please verify current and blank pricing at [www.gopwsproducts.com](http://www.gopwsproducts.com).



# TIARA PREMIUM TISSUE



Gold/Gold  
(965)



Gold/Red  
(959)



Silver/Silver  
(957)

2 sided metallic | Prices per package | Sold per package

Item #	Size	Packaging	Weight	Cs Dim.	Sheets/Pkg.	Pkgs./Cs	1 Pkg	10 Pkgs	50 Pkgs	
5TPT2030	20x30	1 package in poly bag	3 lbs.	22x16x2	100	4	81.39	73.99	70.46	3a

# GEMSTONE TISSUE



Blue Sapphire  
(BSA)



Blue Topaz  
(BLT)



Granite  
(GRA)



Citrine  
(CIT)



Ruby  
(RBY)



Amethyst  
(AME)



Emerald  
(EMD)



White Diamond  
(DMD)



Peridot  
(PRT)



Onyx  
(NYX)



Aquamarine  
(AQU)



Sapphire  
(SAP)



Gold Pearl Tree  
(GPT)



Just Snowflakes  
(JSN)

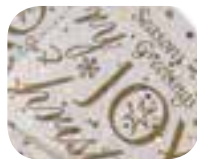

Noel  
(NOE)



HO HO HO  
(HOO)



Diamond  
Snowflakes  
(DMS)

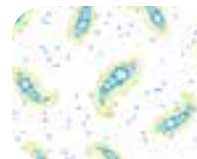

Paisley  
(PSY)



Medallions  
(MED)

Prices per package | Sold per package

Item #	Size	Packaging	Weight	Cs Dim.	Sheets/Pkg.	Pkgs./Cs	1 Pkg	10 Pkgs	50 Pkgs	
5GEM2030	20x30	1 package in poly bag	4 lbs.	22x16x2	200	4	101.63	89.15	81.79	3a

# STOCK DESIGN TISSUE

## ALL OCCASIONS TISSUE

NEW



Elephants  
336 (B)

NEW



Chevron  
335 (A)



Waves  
329 (B)



Flannel Plaid  
332 (B)



Native Lines  
330 (B)



Island Stripes  
257 (B)



Fashion Lines  
255 (B)



Neopolitan Stripes  
258 (B)



Cabana Stripes  
331 (B)



Oblique Lines  
326 (B)



Simply Dots  
315 (B)



Neopolitan Dots  
250 (B)



Island Dots  
256 (B)



Falling Dots  
190 (B)

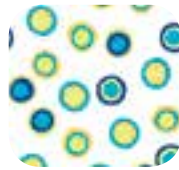

Caribbean Dots  
253 (B)

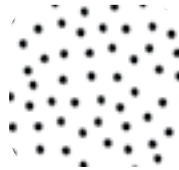

Speckled White  
248 (A)



Speckled Raspberry  
247 (A)



Green Kraft  
Gingham 023 (A)



Giraffe  
311 (B)



Puppy Paws  
210 (A)



Zebras  
185 (A)

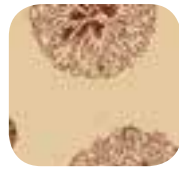

West Indies  
292 (A)



Black Toile  
199 (A)



Dragon Flies  
184 (A)



Red Kraft  
Gingham 022 (A)

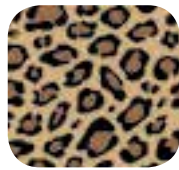

Leopard  
196 (B)

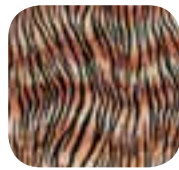

Tiger  
301 (B)



Baby Prints  
143 (B)



Contemporary Hearts  
221 (A)



Festive Balloons  
296 (B)



Party Gifts  
314 (B)

## SEASON'S GREETINGS TISSUE

NEW



Presently Plaid  
338 (B)



Pearl/Silver  
Snowflakes 230 (B)



Total Holly  
321 (A)



Season's Greetings  
Snowflakes 298 (B)



Modern Christmas  
295 (B)



Tree Lights  
264 (B)



Green Trees & Stars  
313 (A)



Candy Canes  
312 (A)



Silver & Purple  
Snowflakes 323 (B)

As prices may fluctuate, please verify current and blank pricing at [www.gopwsproducts.com](http://www.gopwsproducts.com).

## PRECIOUS METALS TISSUE

**NEW**



Hyacinth Swirls on White  
333 (A)

**NEW**



Hyacinth  
334 (B)



Burgundy Swirls  
271 (B)



Gold Swirls on Kraft  
168 (A)



Elegance  
231 (B)



Gold Cherubs on French Vanilla  
152 (A)



Gold Stripe on Sun Gold  
272 (B)



Gold/Silver Celebration  
220 (B)



Gold Stars on White  
224 (A)



Fleur de Lis  
232 (A)



Silver Stars on White  
327 (A)



Gold  
075 (B)



Copper  
045 (B)



Gold Leaf  
198 (B)



Silver  
041 (B)



Patina  
328 (B)

## BOTANICALS TISSUE

**NEW**



Flowers at Large  
337 (B)



Leafy Garden  
324 (B)



Liberty Bloom  
325 (B)



Vibrant Floral  
319 (B)



Birds' Nests  
107 (A)



Floral Lines  
309 (B)



Wild Flowers  
235 (B)



Cherry Blossom  
308 (B)



Fresh Fruit  
318 (B)



Purple Passion  
305 (B)



Song Birds  
320 (B)



Butterflies  
286 (A)

Prices per package | Sold per package

Item #	Group	Size	Packaging	Weight	Cs Dim.	Sheets/Pkg.	Pkgs./Cs	1 Pkg.	10 Pkgs.	50 Pkgs.
5DGN2030	(A)	20x30	1 package in poly bag	4 lbs.	22x16x2	240	4	79.08	68.76	65.49
5DGN2030	(B)	20x30	1 package in poly bag	4 lbs.	22x16x2	200	4	87.80	76.35	72.71 3a

Group Details: (A) = simple design • (B) = designer print.

For artwork guidelines & file upload info please see pages 164-165.



# IMPRINT METHODS

## FLEXOGRAPHIC INK

Products run through a flexible photopolymer plate placed on a rotating drum. This process allows for high volume printing.



A cost-effective imprinting process available on most paper bags and plastic bags.

## FOIL HOT STAMP

By using an engraved magnesium plate, heat and pressure, the foil stamp is adhered onto the bag.



Available on boxes, ribbon and most paper and plastic bags. This method provides an upscale elegant look sure to compliment any logo.

## SILKSCREEN

By applying ink onto a surface through a prepared screen made from a fine mesh.



Available on non-woven polypropylene, denier polyester, cotton, RPET products, drinkware and writing instruments.

## HEAT TRANSFER

A four color process and/or Pantone® color(s) printed on a heat transfer material then heat pressed onto the product.

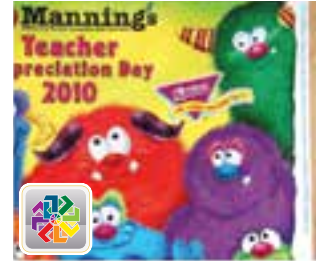

Available on most non-woven polypropylene, denier polyester, cotton, RPET products and uncoated paper bags.

## LASER ENGRAVING

Computerized engraving on metal (brass and aluminum) surfaces.

Laser engraving is available on writing instruments.

### STANDARD LASER ON BRASS



### STANDARD LASER ON ALUMINUM



### ADD'L OPTIONS: OXIDATION



Oxidation can be applied to lasered surfaces (brass and aluminum) to render a dark charcoal color.

### ADD'L OPTIONS: CHROME ETCH



Chrome etching is available on brass only to render a chrome color/look.

# ARTWORK GUIDELINES



Colors must be separated by at least 1/2" to allow for color movement. Please note that some color overlapping may occur. More than 1 spot color imprinting is not available on some products. Minimum requirement for line thickness is 1 stroke point. Reverse out printing line thickness is 2 stroke points to avoid losing fine details.

**Important Notes:** Artwork with a border, large coverage and/or fine print is not recommended as it may not produce a good quality imprint. Boxed artwork exceeding 5" x 5" will need approval. Submit for review.

### HALFTONES - FLEXOGRAPHIC INK

For best results, halftones should range from 20% to 40%. Our standard halftone printing is 35LPI, at a 45 degree angle. Artwork containing halftones must be pre-approved by PWS.

Halftones are not recommended for Hot Stamp or Silkscreen.	Line Screen - 35LPI		
	20%	30%	40%



A movement of about 1/32" to 1/16" per color will occur. Designs with tighter registration must be pre-approved. More than 1 spot color imprinting is not available on some products. Minimum requirement for line thickness is 1 stroke point. Reverse out printing line thickness is 2 stroke points to avoid losing fine details.

**Important Notes:** Artwork with a border, large coverage and/or fine print is not recommended as it may not produce a good quality imprint. Boxed artwork exceeding 5" x 5" will need approval. Please submit for review.



Color registration requirements are minimal, but do exist and must be pre-approved. Please note that some color overlapping may still occur. More than 1 spot color imprinting is not available on some products. Minimum requirement for line thickness is 1.5 stroke points.

**Important Notes:** There is more movement when Silk Screening on insulated products. Thicker text is recommended for textured products. Artwork with large coverage and/or fine print is not recommended as it may not produce a good quality imprint. Please submit for review.



Color Magic is not subject to space requirements and is therefore ideal for designs requiring multi-color and close registration.

Color Magic is available as a CMYK Process Heat Transfer and also as a Pantone® Match Heat Transfer.

**CMYK Process Heat Transfer:** Images should be in CMYK at a minimum of 300 dpi and provided at actual size. Minimum requirement for line thickness is 4 stroke points.

**Pantone® Match Heat Transfer:** For vector based art, Pantone® colors are preferred and will render a more vibrant print. Please note 2 Pantone® color art is the same price as CMYK artwork. More than 2 Pantone® colors will incur additional charges, please see page 6 for pricing details. Minimum requirement for line thickness is 1 stroke point.

**Important Notes:** For best results, some minor adjustments may be required. These minor adjustments will be noted on your viewing file proof for approval.

**Additional Notes:** Our imprinting processes operate in a post-production environment in which imprinting takes place on a product which is already constructed. In some cases folds and creases produced in manufacturing the bags result in some restrictions that may impact certain artwork's printability and available imprint area. Also, artwork position on post-printed products may vary slightly from product to product due to manual feeding.



# FILE SPECIFICATIONS

When submitting artwork, please follow the recommendations on this page to help ensure the best quality of your imprint. Artwork not meeting these standards may incur additional production time and charges.

## SUBMITTING ARTWORK

- Email: Please send your art files and Purchase Order to [artwork@gopwsproducts.com](mailto:artwork@gopwsproducts.com) and insert PO# and company name in the subject line.
- For large files (anything exceeding 7 mb) we recommend using our file sharing website. Here's how:
  1. Go to [pws.wetransfer.com](http://pws.wetransfer.com)
  2. Select the files you wish to upload.
  3. Be sure to **reference your PO#** in the message field.
  4. Hit Transfer.
  5. You will receive E-mail confirmation once your files are received.

## ACCEPTED PROGRAMS AND FILE FORMATS

### PREFERRED PROGRAMS

Adobe Illustrator (CS6 or earlier) - Saved as **.ai**, **.eps** or **.pdf** - Fonts converted to outlines.

### ACCEPTED PROGRAMS

Corel Draw - Export files as **.ai** - Convert all text to curves.

Freehand - Export files as **editable EPS** - Convert all text to paths.

## FONTS

All fonts must be converted to outlines/curves/paths. Be sure to send all screen and printer fonts. If fonts are not properly sent delays on your job can occur.

Free fonts used for typesetting:

- Times New Roman
- Arial

## MECHANICAL ARTWORK

Mechanical art is camera-ready and is the size to be printed; is crisp black and white; requires no touch-up.

## DIGITAL ARTWORK

The best and highest quality imprints are made from VECTOR ART.

**VECTOR ART** is made up of paths which are defined by points, lines and curves and represented by mathematical equations. Vector art can be scaled to any size and retain its proportions, sharpness and detail at no loss in quality.

**Note:** A scanned image (e.g. .jpg, .gif, .bmp, .tiff, .psd, .pdf) or art created in a photo/paint program is not vector art, it is a raster image.

**RASTER IMAGE** is a collection of pixels or dots arranged in a rectangular grid known as a bitmap. Scaling a raster image to a larger size results in a loss of quality as the pixel squares get bigger and create jaggy edges on the image. In addition, placing, linking, embedding, or copying these images into a drawing program does not convert them into vector art and will not meet our art requirements. If raster images are the only available art, they must be at least 300 dpi at actual print size.

## VECTOR VS. BITMAP

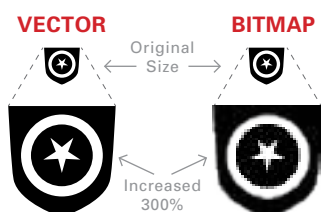

Vector will retain its integrity when the size is modified. The bitmap loses its quality when it is enlarged because each individual pixel is increased.

## RESOLUTION

The amount of pixels in an image and is measured in dots per inch (dpi).

### HIGH RESOLUTION BITMAP



### LOW RESOLUTION BITMAP



# DRINKWARE- IMPRINT LOCATIONS INFO

Please indicate placement of your artwork on your purchase order.

Visit our website to view full details on available imprint locations per product for all of our product offerings.

## STANDARD IMPRINT LOCATION

### NO HANDLE PRODUCTS

1-Sided

Logo is placed on 1 side

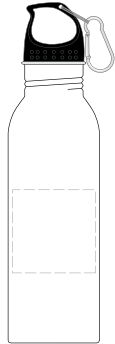

### HANDLE PRODUCTS

1-Sided, Right Hand Drinker  
Logo faces right hand drinker

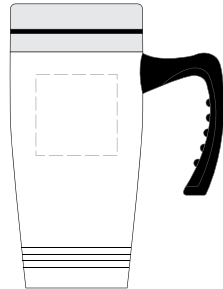

## WRAP AROUND IMPRINT (Artwork wraps the product)

### IMPORTANT NOTES:

- Total wraparound imprint is not achievable; expect a portion of the product to be blank.
- Wraparounds may distort on some products due to the product shape.

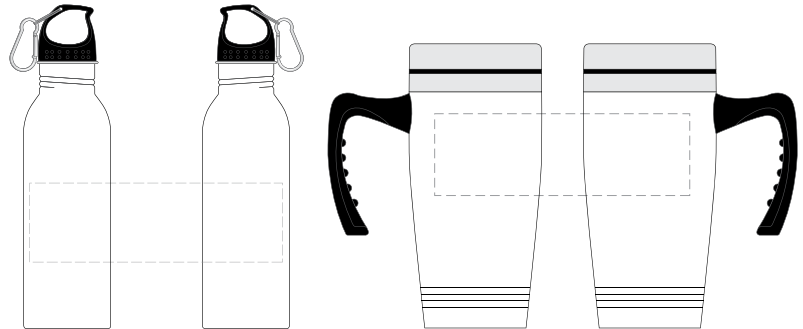

## NO HANDLE PRODUCTS - Additional Location Options

2-Sided

Logo is placed on 1 side

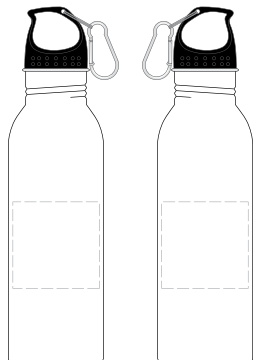

**IMPORTANT NOTE:** If your logo is to be imprinted vertically, please be sure to specify the read direction desired.

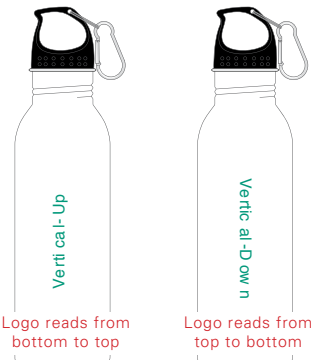

Logo reads from bottom to top

Logo reads from top to bottom

## HANDLE PRODUCTS - Additional Location Options

Left Hand Drinker

Logo faces left hand drinker

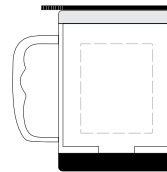

Opposite Handle

Logo centered opposite of the handle

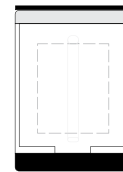

2-Sided  
Logo is placed on 2 sides

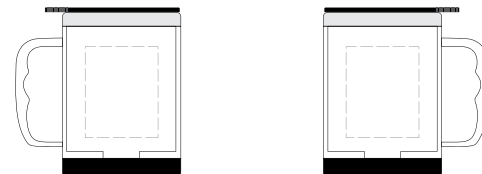

# BAGS/TOTES- PRODUCT DIMENSIONS INFO

Hidden Bottom Gusset ONLY Bag Dimensions are:

Width x Height + Hidden Bottom Gusset Width

Product Size: 15 x 16 + 4

Standard Imprint location on most bags/totes is front of product, as shown here.

Please, visit our website for full details on standard and additional imprint location options available on your product of choice.



Bottom and Side Gusseted Bag Dimensions are:

Width x Side Gusset Width x Height x Bottom Gusset Width

Product Size: 16 x 6 x 19.25 x 6

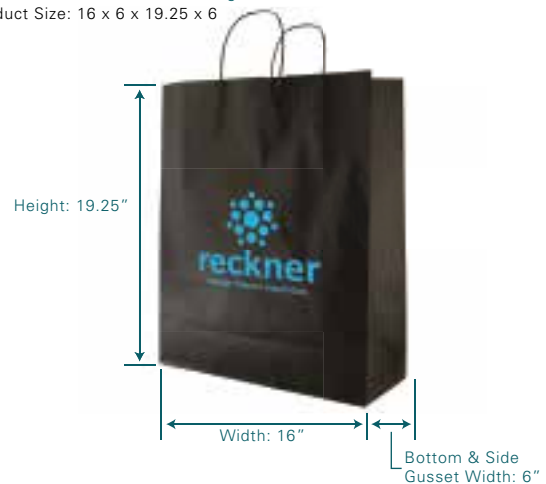

# GENERAL OPTIONS (Silkscreen Colors)



Cream  
PMS 1205

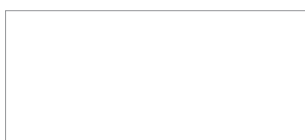

White



Columbia Blue  
PMS 659



Metallic Silver



Lemon Yellow  
PMS 107

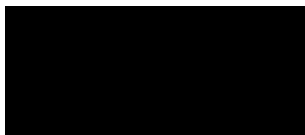

Black



Light Blue  
PMS 299



Metallic Purple



Golden Yellow  
PMS 136



Rhodamine Red



Island Blue  
PMS 285



Metallic Ruby Red



Orange  
PMS 021



Violet  
PMS 2587



Ultra Blue  
PMS 2726



Metallic Green



Texas Orange  
PMS 174



Purple  
PMS 268



Reflex Blue



Metallic Blue



Red  
PMS 185



Lime Green  
PMS 360



Navy Blue  
PMS 281



Gold Shimmer



Dark Red  
PMS 201



Kelly Green  
PMS 347



Teal  
PMS 7466



Copper  
PMS 876



Maroon  
PMS 209



Dark Green  
PMS 342



Gray  
PMS 430



Brown  
PMS 490

PMS Color Match: \$40.00 (g)

**IMPORTANT NOTE:** PMS color match for silkscreen is not an exact match like flexo ink. PMS colors are designed for ink to be placed on white paper. The background color of the bag may alter the appearance of the ink, especially light color ink on dark color bags. We will custom mix colors to get closest match to your requested color but an exact match can not be guaranteed.

**IMPORTANT NOTE:** Metallic or Shimmer colors can not be PMS color matched.

The PMS Colors indicated above are only reference approximations of actual colors.  
The colors on this page are 4 color process simulations of Pantone Colors. Actual colors may vary.

# EXCLUSIVE OPTIONS (Silkscreen Colors)

			
White	Columbia Blue PMS 659	Yellow PMS 107	Red PMS 199
			
Gray PMS 407	Reflex Blue	Golden Yellow PMS 136	Red PMS 200
			
Black	Navy Blue PMS 281	Texas Orange PMS 174	Maroon PMS 209
		PMS Color Match: \$40.00 (g)	
Green PMS 342	Purple PMS 268	<b>IMPORTANT NOTES</b> on page 167 also apply.	

# DRINKWARE SILKSCREEN COLORS

			
Lemon Yellow PMS 107	Rhodamine Red	White	Cream PMS 1205
			
Orange PMS 021	Red PMS 185	Gray PMS 430	Light Blue PMS 299
			
Texas Orange PMS 174	Maroon PMS 209	Black	Process Blue
			
Chocolate Brown PMS 469	Teal PMS 320	Copper	Reflex Blue
			
Violet PMS 2587	Kelly Green PMS 347	Silver	Navy Blue PMS 281
			PMS Color Match: Call Supplier.
Grape PMS 526	Dark Green PMS 342	Gold	<b>IMPORTANT NOTES</b> on page 167 also apply.

The PMS Colors indicated on this page are only reference approximations of actual colors.



# STOCK FLEXO INK IMPRINT COLORS

							
Lemon Yellow PMS 108	Orange PMS 021	Texas Orange PMS 174	Red PMS 185	Dark Red PMS 201	Maroon PMS 209	Rhodamine Red	Pink PMS 219
							
Process Blue	Indigo Blue PMS 285	Blue PMS 293	Royal Blue PMS 286	Reflex Blue	Navy Blue PMS 281	Light Teal PMS 327	Teal PMS 322
							
Lime Green PMS 802	Green PMS 354	Kelly Green PMS 347	Dark Green PMS 342	Forest Green PMS 560	Silver PMS 877*	Gray PMS 431	Black
							
Pantone Purple	Purple PMS 526	Pantone Violet	Gold PMS 872*	Copper MS 876*	Brown PMS 490		

**PMS Color Match:**

- Short-run: \$55 (g)
- Mill run: \$150 (g)

**Ink Wash Charge: \$40(g)**

\* METALLIC INK

The PMS Colors indicated above are only reference approximations of actual colors.

# STOCK FOIL IMPRINT COLORS









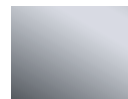

## MATTE METALLIC FOIL

						
Matte Metallic Frost Blue	Matte Metallic Silver	Matte Metallic Copper	Matte Metallic Red	Matte Metallic Teal	Matte Metallic Purple	Matte Metallic Gold

## MATTE FOIL

			
Matte Ivory	Matte Lime Green	Matte Yellow	Matte White
			
Matte Baby Blue	Matte Green	Matte Orange	Matte Gray
			
Matte Electric Blue	Matte Bubblegum Pink	Matte Red	Matte Black
			
Matte Navy	Matte Purple	Matte Burgundy	Matte Brown

## METALLIC FOIL

			
Metallic Light Green	Metallic Silver	Metallic Copper	Metallic Red
			
Metallic Fuchsia	Metallic Purple	Metallic Gold	Metallic Burgundy
			
Metallic Black	Metallic Blue	Metallic Teal	Metallic Green

**PMS Color Match not available.  
Please call to order foil  
swatch samples.**

**Foil change charge:  
\$30 (g)**

The colors on pages 168-169 are 4 color process simulations of Pantone Colors. Actual colors may vary.

# GENERAL INFORMATION

## ORDERING INFORMATION

All orders must be received in writing via email or fax. Phone orders cannot be accepted. For accurate service, please include the following on your purchase order:

- Item number, style, color, quantity and pricing
- Requested in-hands date (if applicable)
- Imprint color, size and position
- Ship to address and method

Artwork sent must reference your purchase order number. Unless otherwise noted, the imprint will be centered within the printable area of the bag. Note: Due to bag construction this printable area may not be the exact center of the bag.

Email artwork and purchase order together to:

[sales@gopwsproducts.com](mailto:sales@gopwsproducts.com) and [artwork@gopwsproducts.com](mailto:artwork@gopwsproducts.com)

Email blank goods PO to: [sales@gopwsproducts.com](mailto:sales@gopwsproducts.com)

Fax purchase order to: (800) 590-8311

Email Xpress 24 request to: [xpress24@gopwsproducts.com](mailto:xpress24@gopwsproducts.com)

## ACKNOWLEDGEMENTS

Excluding Special Programs, every order is acknowledged in writing. Please review this acknowledgement carefully and contact us immediately with discrepancies. If acknowledgement is not received within two days, please call to verify receipt. Any changes made after order acknowledgement must be confirmed in writing and may incur additional charges and/or production time.

## PRODUCTION TIME

See page 7 for full details.

See page 7 for rush services available.

For orders not required to meet specific dates, ship dates are approximate and all efforts will be made to maintain these dates. Due to potential seasonal rush, production schedules may vary. Merchandise manufactured must be accepted.

## PAYMENT/CREDIT POLICY

For new accounts, a new customer application must accompany your order. All new customers are pre-paid. Orders will not ship without credit approval or pre-payment. We accept Visa, MasterCard and Discover. Deposit may also be required on large quantity import products, whether or not dates are maintained.

## SHIPPING

**F.O.B. POINT:** Brea, CA (Southern California)

**FREIGHT SAVER:** When requested, Freight Saver applies to orders over \$400. Orders shipped UPS Ground Service, billed F.O.B. Illinois, zip code 60180, with shipment origination Brea, CA 92821.

**METHOD OF SHIPPING:** UPS Ground or Common Carrier.

If applicable, please specify in-hands date deadline and requested shipping method on purchase order. As it is common for PWS to ship early, we reserve the right to determine the appropriate shipping method to meet your deadline.

**SHIPPING WEIGHT:** Case weights listed in our catalog are approximate. PWS cannot be responsible for differences in actual freight versus quoted freight charges.

**SPECIAL FREIGHT FEES:** Inside delivery, residential, redelivery, COD, international, Alaska, Hawaii and Puerto Rico incur additional shipping fees. PWS reserves the right to submit supplemental invoices after the original invoice has been issued.

Freight and duty must be charged on your freight account.

**DROP/SPLIT SHIPMENTS:** \$20.00 (a) per destination on shipments going to more than one location. Drop shipments may not be available on all items. Maximum 10 locations. For 10+ locations, please call for quote.

**SPECIAL PACKAGING:** \$15.00 (a) per box, not available on all items.

**WRITING INSTRUMENTS:** For other packaging options, please call supplier. Post office shipments require two additional days for shipping and \$20.00 (a) per carton will be added. We do not deliver packages to the Post Office. Special postal services may be limited.

## CHANGES

All changes must be in writing via e-mail or fax. Any changes in shipping must be made 5 days prior to ship date.

## CANCELLATIONS

Cancellations must be e-mailed or faxed. All cancellations requested after order acknowledgement will incur minimum \$40.00 (a), plus charges for the work completed at the time of cancellation, including artwork, set-up, plates, material and labor costs. Artwork review time incurred on custom products will incur a graphic charge.

## RETURNS & CLAIMS

Only unimprinted bags may be returned for credit. A 20% restocking fee applies as well as all original freight and return freight charges. All claims must be submitted within 30 days of receipt of goods. Merchandise will not be accepted without prior authorization and a return number issued by the factory. Please contact PWS for a Return Merchandise Authorization number. No credit will be issued if product was not used in its normal course. Goods must be returned within 2 weeks after authorization is given or the claim will be voided.

Claims must be settled within 30 days of invoice date. Once shipments are picked up, the carrier assumes full responsibility for delivery of the order. If shipment arrives damaged or delayed, all claims must be filed with carrier.

## DRINKWARE REPAIR SERVICE AND WARRANTY

1-year limited warranty. The warranty covers any defect in material or workmanship under normal use. Every effort will be made to return repaired items with imprint. No imprint replacements may be substituted if necessary. OUR LIABILITY IS LIMITED TO THE INVOICE COST OF THE ITEM.

## WRITING INSTRUMENT REPAIR SERVICE AND WARRANTY

Ink cartridges have a 1 year shelf life. Please contact PWS for Return Merchandise Authorization number.

## ADDITIONAL PRINT CHARGES

### SHORT RUN POST PRINT CHANGE CHARGES:

- Foil Change Charge: \$30.00 (g)
- Plate Change Charge: \$20.00 (g)

**INK AND FOIL PLATE CHARGES:** A one time plate charge per color per side is required on all new orders or on repeats with art changes.

- Flexo Ink Plate Charge: \$80.00 (a) per color per side.
- Foil Hot Stamp Plate Charge: \$120.00 (a) per color per side.

Plates are then stored for a period of 2 years. Within those 2

# GENERAL INFORMATION

years there are no plate charges applied on exact reorders for ink imprinted or foil imprinted orders.

## SILKSCREEN SET-UP CHARGES:

No plates are required for Silkscreening. However silkscreen print orders may require a screen set-up. See product details for any charges that may apply.

## PROOF CHARGES (Short Run):

Digital Proofs/Viewing files: First digital proof/viewing file and 1 revision is free. Each additional viewing file requested will incur a \$30.00(a) charge.

Pre-Production Proofs:

- Hot Stamping: \$90.00(a) + applicable plate and art charges.
- Ink Printing: \$70.00(a) + applicable plate and art charges.
- Silkscreen: \$90.00(a) + applicable art charges. Plate is free.

## VIRTUAL & SAMPLE CHARGES:

All virtual requests are subject to review when determining applicable charges. Typically, simple virtuals are free and the turnaround time is 24 hours. For complex virtuals the turnaround time is 2-3 days. Cost, if any, depends on level of complexity of the request. Multiple revision requests for virtuals will incur additional charges determined on a per job basis. A virtual sample is not equivalent to a proof.

Sample requests should be emailed directly to your Account Executive or [samples@gopwsproducts.com](mailto:samples@gopwsproducts.com). Maximum of 3 samples. Must include shipper number at time of request. With sufficient inventory, sample(s) will ship within 48 hours of request.

**NOTE:** Please visit [www.gopwsproducts.com](http://www.gopwsproducts.com) product page and click on "VIRTUAL SAMPLE" to create and customize your own virtual sample in minutes, at no charge.

## ADDITIONAL NOTES

- Products and logos shown in this catalog are intended ONLY to illustrate the basic products and options, not to suggest that the imprints are readily available for any purchase without the permission from the owners of the trademark, copyright or logo.
- All artwork submitted is assumed to be in full compliance with the laws governing copyright, trademark, etc. Purchasers, by placing orders, agree to accept full responsibility for any damage, costs and/or expenses resulting from the use of artwork.

**DUE TO VOLATILITY OF FUEL/RAW MATERIAL COSTS, PRICES ARE SUBJECT TO CHANGE WITHOUT NOTICE. PLEASE CHECK OUR WEBSITE FOR CURRENT PRICING.**

# UPS MAP

This map is a general representation of UPS Ground transit times.

## SHIPPING FROM SOUTHERN CALIFORNIA

Source Date: 1/20/14

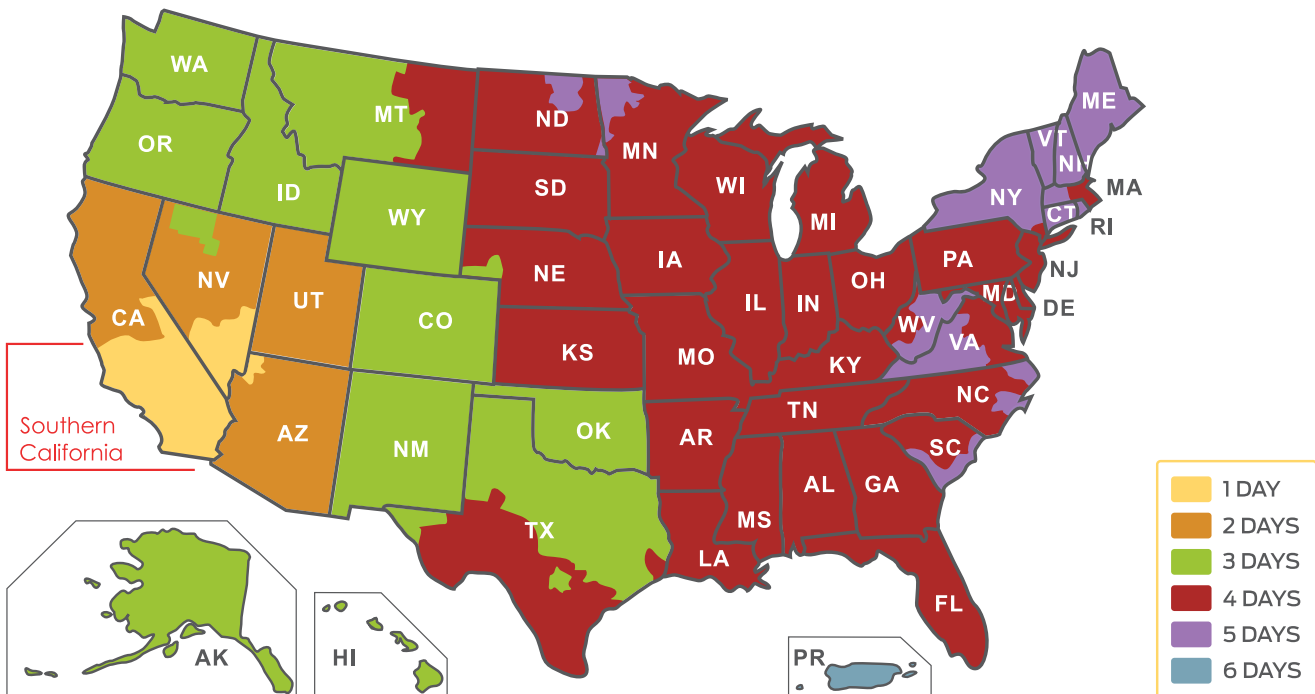

# WORLDWIDE

# WORKSHEET

WWW.GOPWSPRODUCTS.COM • WWW.GOPWSPRODUCTS.COM • WWW.GOPWSPRODUCTS.COM

WWW.GOPWSPRODUCTS.COM • WWW.GOPWSPRODUCTS.COM • WWW.GOPWSPRODUCTS.COM

WWW.GOPWSPRODUCTS.COM • WWW.GOPWSPRODUCTS.COM • WWW.GOPWSPRODUCTS.COM

WWW.GOPWSPRODUCTS.COM • WWW.GOPWSPRODUCTS.COM • WWW.GOPWSPRODUCTS.COM



# LPWS