



# More than just a badge!

Sign in and badge visitors in ONE STEP.

Badges change color to PREVENT REUSE.



**NEW!**

**SELF-EXPIRING** badges for **INKJET** printers! page 33

# Your **GUIDE** to Visitor Pass

## Q: Will your badges be **WRITTEN BY HAND?**

### A. **MANUAL SOLUTIONS** See pages 5 – 25.

## Sign in and badge visitors in one step

When visitors sign in, they create both an I.D. badge and an automatic duplicate record, which keeps visits confidential in an all-in-one book for convenience and portability.



**VisitorPass**  
SOLUTIONS™  
SECURITY YOU CAN SEE

REGISTRY BOOK

Book No. \_\_\_\_\_  
Start Date \_\_\_\_\_  
End Date \_\_\_\_\_



## Q: Will your badges be **PRINTED BY COMPUTER?**

### A. **ELECTRONIC SOLUTIONS** See pages 28 – 33.

## Self-expiring badges for electronic systems

- Makes credentials more secure by...
  - Changing color to prevent reuse
  - Removing the need to retrieve them
- Custom-printed and non-expiring badges available.



**VisitorPass**  
SOLUTIONS™

# Solutions **STARTS HERE.**

Do you want your badges to **EXPIRE** overnight so they can't be reused?

**YES** See pages 15 – 25.

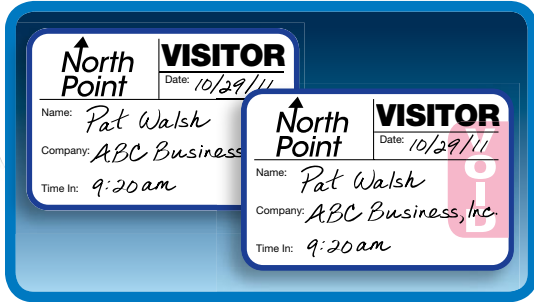

**NO** See pages 5 – 14.

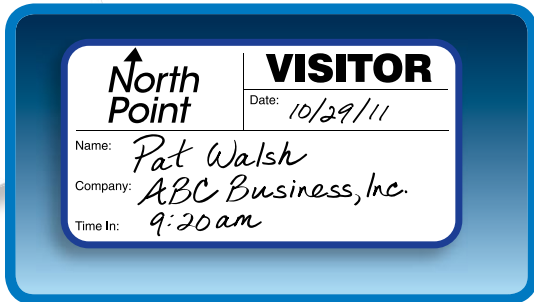

Do you want your badges **CUSTOM** printed (e.g., with your logo)?

**YES** Choose the **CUSTOM** styles on the **BLUE LEFT-HAND PAGES** (pages 6 – 24).



**NO** Choose the **STOCK** styles on the **GREEN RIGHT-HAND PAGES** (pages 7 – 25).

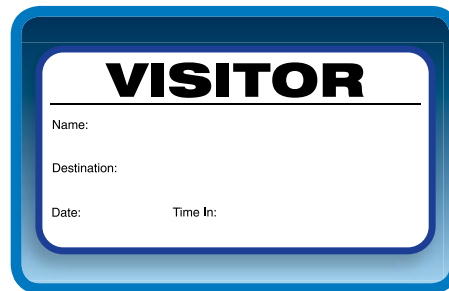

Does your system print to a **DIRECT THERMAL** printer or an **INKJET** printer?

See pages 29 – 32.



See page 33.





# VisitorPass SOLUTIONS™

SECURITY YOU CAN SEE

## Visitor Pass Solutions make it easier for you to:

- ✓ Help your staff keep others safe.
  - Identify who is authorized to be in your building.
  - Require visitors to follow security and safety procedures.
- ✓ Keep track of who is – or was – in your building.
  - You'll know now, and months later, when someone came to your facility, why, and for how long.
  - All this while keeping your guests' visits private.
- ✓ Keep your organization's secrets confidential.
- ✓ Minimize your organization's liability.

## Used worldwide by thousands of:

- ✓ Schools
- ✓ Hospitals
- ✓ Corporations
- ✓ Distribution Centers
- ✓ Government Agencies
- ✓ Manufacturing Facilities







## VISITOR PASS REGISTRY BOOK



Visitors sign in on self-adhesive badge



Duplicate record created automatically



Sealed right edge keeps visits private

**“The carbon copy is incredible. It helps us keep track of who is in the building, when, and why”**

– Trish Wilson, Office Manager

### ALTERNATIVE FORMAT TO THE REGISTRY BOOK:

Badges with log sheet also available as loose sets in a convenient dispenser box (no wire binding). Free clipboard and storage binder included with first order.



**FREE**

WELCOME SIGN and DOOR DECALS with first order.\*



\*Actual kit may vary.

### GUIDE TO STYLES IN THIS SECTION:

#### SMALL

Identify and track visitors in one quick step.

<b>VISITOR</b>	<b>YOUR LOGO HERE</b>
	Name: _____
	Destination: _____
	Date: _____ Time In: _____

pages 6 – 7

#### EXTRA SMALL

Similar to Small, for a more affordable price.

<b>VISITOR</b>	<b>YOUR LOGO HERE</b>
	Name: _____
	Destination: _____
	Date: _____ Time In: _____

pages 8 – 9

#### SIGN-OUT

Easily tracks “sign-out” time.

<b>YOUR LOGO HERE</b>	<b>VISITOR</b>	
Name: _____	Date: _____	
Destination: _____		
Visitor Initials: _____	Time In: _____	Time Out: _____

pages 10 – 11

#### SIDE SIGN-OUT

25% more badges than regular Sign-Out.

<b>VISITOR</b>	<b>YOUR LOGO HERE</b>
	Name: _____
	Destination: _____
	Date: _____

pages 12 – 13

#### VISITOR AGREEMENT

Requires visitor to sign a waiver of liability and confidentiality agreement.

<b>YOUR LOGO HERE</b>	<b>VISITOR</b>	
Name: _____	Date: _____	
Company: _____	Visiting: _____ Time In: _____	
Signature: _____		
<small>I have read, understand and will comply with the following:</small>		
<small>I agree to abide by the rules of this Company and assume all risks and to further hold harmless and indemnify this Company from all claims that result while at this Company. I further agree not to divulge, use, communicate, program or otherwise compromise any operations or information observed in the course of visiting this Company.</small>		

page 10

#### LARGE

Lots of room to write details of visit; high visibility when worn.

<b>YOUR LOGO HERE</b>	<b>VISITOR</b>	
Name: _____	Date: _____	
Destination: _____		
Visiting: _____		
Date: _____	Time In: _____	Time Out: _____

page 14



## Visitor Pass Registry Book with **SMALL** badges

Choose a Border color **or** Background color

### BORDERS



### BACKGROUNDS



## SMALL CUSTOM

badges – printed with name, logo, and choice of title in black ink.

3-1/2" x 1-3/4"  
500 badges per book

<b>YOUR LOGO HERE</b>	<b>VISITOR</b>
Name:	Date:
Company:	
Time In:	

<b>YOUR LOGO HERE</b>	<b>VISITOR</b>
Name:	Date:
Destination:	
Time In:	

#### Company

(visitors write where they're FROM)  
#712-VIS Visitor (shown)  
#712-VEN Vendor  
#712-CON Contractor  
#712-VOL Volunteer

#### Destination

(visitors write where they're GOING)  
#713-VIS Visitor (shown)  
#713-VEN Vendor  
#713-CON Contractor  
#713-VOL Volunteer

<b>YOUR LOGO HERE</b>	<b>VISITOR</b>
Name:	Date:
Company:	
Time In:	

<b>YOUR LOGO HERE</b>	<b>VISITOR</b>
Name:	Date:
Destination:	
Time In:	

#### Company

(visitors write where they're FROM)  
#743-VIS Visitor (shown)  
#743-VEN Vendor  
#743-CON Contractor  
#743-VOL Volunteer

#### Destination

(visitors write where they're GOING)  
#750-VIS Visitor (shown)  
#750-VEN Vendor  
#750-CON Contractor  
#750-VOL Volunteer

<b>VISITOR</b>	<b>YOUR LOGO HERE</b>
Name:	Date:
Company:	
Time In:	

<b>VISITOR</b>	<b>YOUR LOGO HERE</b>
Name:	Date:
Destination:	
Time In:	

#### Company

(visitors write where they're FROM)  
#749-VIS Visitor (shown)  
#749-VEN Vendor  
#749-CON Contractor  
#749-VOL Volunteer

#### Destination

(visitors write where they're GOING)  
#783-VIS Visitor (shown)  
#783-VEN Vendor  
#783-CON Contractor  
#783-VOL Volunteer

## ALTERNATIVE applications

<b>YOUR LOGO HERE</b>	<b>TEMPORARY</b>
Name:	Date:
Assignment:	

<b>YOUR LOGO HERE</b>	<b>SUBSTITUTE TEACHER</b>
Name:	Date:
Assignment:	

<b>YOUR LOGO HERE</b>	<b>STUDENT I.D.</b>
Name:	I.D.#:
Grade:	
Date:	Time In:

#746-TEM Temporary  
#746-SUB Substitute Teacher  
#714-STU Student ID



“Visitor Pass products are a practical and affordable way to increase security for our students.”

– John Smith, Principal, Simon Elementary School, Washington, DC.



# CUSTOM

More ideas on pages 26–27.





## Visitor Pass Registry Book with **SMALL** badges

### BORDERS



available in blue only  
as shown below

### BACKGROUNDS



available in  
fluorescent yellow only

### SMALL STOCK

badges – pre-printed with titles as shown  
(no customization).

3-1/2" x 1-3/4"

**500** badges per book



STOCK

### VISITOR

Name: \_\_\_\_\_

Company: \_\_\_\_\_

Date: \_\_\_\_\_ Time In: \_\_\_\_\_

### VISITOR

Name: \_\_\_\_\_

Destination: \_\_\_\_\_

Date: \_\_\_\_\_ Time In: \_\_\_\_\_

**Company**  
(visitors write where they're FROM)  
#703-VIS-BU

**Destination**  
(visitors write where they're GOING)  
#701-VIS-BU

### VISITOR

Name: \_\_\_\_\_

Company: \_\_\_\_\_

Date: \_\_\_\_\_ Time In: \_\_\_\_\_

### VISITOR

Name: \_\_\_\_\_

Destination: \_\_\_\_\_

Date: \_\_\_\_\_ Time In: \_\_\_\_\_

**Company**  
(visitors write where they're FROM)  
#703-VIS-FLYE

**Destination**  
(visitors write where they're GOING)  
#701-VIS-FLYE

**ALTERNATIVE** applications – available only  
with border colors as shown below.

### SUBSTITUTE TEACHER

Name: \_\_\_\_\_

Assignment: \_\_\_\_\_

Date: \_\_\_\_\_

### VOLUNTEER

Name: \_\_\_\_\_

Destination: \_\_\_\_\_

Date: \_\_\_\_\_ Time In: \_\_\_\_\_ Time Out: \_\_\_\_\_

#706-SUB  
Substitute Teacher

#707-VOL Volunteer

### VENDOR

Name: \_\_\_\_\_

Company: \_\_\_\_\_

Date: \_\_\_\_\_ Time In: \_\_\_\_\_

### STUDENT I.D.

Name: \_\_\_\_\_

Grade: \_\_\_\_\_ I.D.#: \_\_\_\_\_

Date: \_\_\_\_\_ Time In: \_\_\_\_\_

#708-VEN Vendor

#709-STU Student ID



**“The one-write feature definitely saves time and makes my job easier.”**

– Loretta Hannum, East Hartford Middle School, East Hartford, CT

# MANUAL SOLUTIONS



Sign in and badge visitors in **ONE STEP.**

## Visitor Pass Registry Book with **EXTRA SMALL** badges

Choose a Border color **or** Background color

### BORDERS



red



blue

### BACKGROUNDS



white



fluorescent yellow



fluorescent green



fluorescent orange

### EXTRA SMALL CUSTOM

badges – printed with name, logo, and choice of title in black ink.

2-5/16" x 1-7/8"

**225** badges per 15-page book

#### Company

(visitors write where they're FROM)

- #621-VIS Visitor (shown)
- #621-VEN Vendor
- #621-CON Contractor
- #621-VOL Volunteer

**VISITOR** YOUR LOGO HERE

Name: \_\_\_\_\_

Company \_\_\_\_\_

Date: \_\_\_\_\_ Time In: \_\_\_\_\_

#### Destination

(visitors write where they're GOING)

- #622-VIS Visitor (shown)
- #622-VEN Vendor
- #622-CON Contractor
- #622-VOL Volunteer

**VISITOR** YOUR LOGO HERE

Name: \_\_\_\_\_

Destination: \_\_\_\_\_

Date: \_\_\_\_\_ Time In: \_\_\_\_\_



# CUSTOM

More ideas on pages 26-27.



## High-traffic areas? Choose our

### EXTRA SMALL CUSTOM

badges – printed with name, logo, and choice of title in black ink.

**675** badges per 45-page book



# MANUAL SOLUTIONS



Sign in and badge visitors in **ONE STEP.**

## Visitor Pass Registry Book with **EXTRA SMALL** badges



# STOCK

**BORDERS**  available in blue only as shown below

**BACKGROUNDS**



fluorescent yellow



fluorescent green



fluorescent orange

### EXTRA SMALL STOCK

badges – pre-printed with titles as shown (no customization).

2-5/16" x 1-7/8"

**225** badges per 15-page book

**Company**  
(visitors write where they're FROM)  
#640-VIS-BU

#### VISITOR

Name: \_\_\_\_\_

Company: \_\_\_\_\_

Date: \_\_\_\_\_

Time In: \_\_\_\_\_

**Destination**  
(visitors write where they're GOING)  
#641-VIS-BU

#### VISITOR

Name: \_\_\_\_\_

Destination: \_\_\_\_\_

Date: \_\_\_\_\_

Time In: \_\_\_\_\_

## 675-badge book!

### EXTRA SMALL STOCK

badges – pre-printed with titles as shown (no customization).

**675** badges per 45-page book



“The badge identifies authorized visitors, and the log tracks who is (or was) in the building.”

– Deidre Reidy, Facilities Manager, River Street School





## Visitor Pass Registry Book with **SIGN-OUT** badges

Choose a Border color **or** Background color

### BORDERS



### BACKGROUNDS



## SIGN-OUT CUSTOM

badges – printed with name, logo, and choice of title in black ink.

3-1/2" x 1-3/4" (plus 3/4" stub)  
**400** badges per book

**EXCLUSIVE:** Badge comes with a leave-behind stub that provides visitors a place to sign out before they leave.

<b>YOUR LOGO HERE</b>		<b>VISITOR</b>	
Name:	Date:	<b>YOUR LOGO HERE</b>	<b>VISITOR</b>
Company:		Name:	Date:
Visiting:		Destination:	
Visitor Initials:	Time In:	Visitor Initials:	Time In: Time Out:

#### Company

(visitors write where they're FROM)  
#742-VIS Visitor (shown)  
#742-VEN Vendor  
#742-CON Contractor  
#742-VOL Volunteer

#### Destination

(visitors write where they're GOING)  
#755-VIS Visitor (shown)  
#755-VEN Vendor  
#755-CON Contractor  
#755-VOL Volunteer

<b>YOUR LOGO HERE</b>		Date:
<b>VISITOR</b>	Name:	<b>YOUR LOGO HERE</b>
Company:	Visiting:	<b>VISITOR</b>
	Destination:	Name:
	Date:	Destination:
Visitor Initials:	Time In:	Date:
		Visitor Initials:
		Time In: Time Out:

#### Company

(visitors write where they're FROM)  
#710-VIS Visitor (shown)  
#710-VEN Vendor  
#710-CON Contractor  
#710-VOL Volunteer

#### Destination

(visitors write where they're GOING)  
#711-VIS Visitor (shown)  
#711-VEN Vendor  
#711-CON Contractor  
#711-VOL Volunteer

<b>YOUR LOGO HERE</b>		<b>VISITOR</b>	
Name:	Date:		
Company:			
Visiting:	Time In:		
Signature:			

I have read, understand and will comply with the following:

I agree to abide by the rules of "this Company" and assume all risks and to further hold harmless and indemnify "this Company" from all claims that result while in "this Company". I further agree not to divulge, use, communicate, photograph or otherwise compromise any operations or information observed in the course of visiting "this Company".

**Company** (visitors write where they're FROM)  
#782-VIS Visitor

#### Visitor Agreement

**Option** requires visitor to sign a waiver of liability and confidentiality agreement. The stub remains after the badge is removed. Can be custom-printed with your terms.

<b>YOUR LOGO HERE</b>		<b>FIELD TRIP</b>	
Name:	Date:		
Student Initials:	Phone No:		
Teacher:			
Destination:			

Student Name: Time Out: Time In:

#### #773 Field Trip

Exclusive feature protects student identity – top is worn by student, stub remains with adult.



# CUSTOM

More ideas on pages 26-27.



# MANUAL SOLUTIONS



Sign in and badge visitors in **ONE STEP.**

## Visitor Pass Registry Book with **SIGN-OUT** badges

### BORDERS



available in blue only as shown below

### BACKGROUNDS



available in fluorescent yellow only

### SIGN-OUT STOCK

badges – pre-printed with titles as shown (no customization).

3-1/2" x 1-3/4" (plus 3/4" stub)  
**400** badges per book

**EXCLUSIVE:** Badge comes with a leave-behind stub that provides visitors a place to sign out before they leave.

#### Company

(visitors write where they're FROM)  
#704-VIS-BU

#### Destination

(visitors write where they're GOING)  
#702-VIS-BU

#### Company

(visitors write where they're FROM)  
#704-VIS-FLYE

#### Destination

(visitors write where they're GOING)  
#702-VIS-FLYE



# STOCK

## TWO EXCLUSIVE SIGN-OUT STYLES!

**NEW**

### SIDE SIGN-OUT

design allows for more badges per page, for the same price! (see pages 12 – 13)



**SIGN-OUT** with bottom stub provides maximum space for your logo and company name. (these two pages)



# MANUAL SOLUTIONS



Easily tracks "sign-out" time – **CONFIDENTIALLY.**

## Visitor Pass Registry Book with **SIDE SIGN-OUT** badges

Choose a Border color **or** Background color

### BORDERS



red



blue

### BACKGROUNDS



white



fluorescent yellow

#### Company

(visitors write where they're FROM)

- #760-VIS Visitor (shown)
- #760-VEN Vendor
- #760-CON Contractor
- #760-VOL Volunteer

#### Destination

(visitors write where they're GOING)

- #761-VIS Visitor (shown)
- #761-VEN Vendor
- #761-CON Contractor
- #761-VOL Volunteer

**#764 Field Trip**  
Exclusive feature protects student identity – badge worn by student, stub remains with adult.

#### EXCLUSIVE:

Stub stays behind for visitors to sign out before they leave.

### SIDE SIGN-OUT CUSTOM

badges – printed with name, logo, and choice of title in black ink.

2-3/4" x 1-3/4" (plus 3/4" stub)  
**500** badges per book

#### Company

(visitors write where they're FROM)

- #762-VIS Visitor (shown)
- #762-VEN Vendor
- #762-CON Contractor
- #762-VOL Volunteer

#### Destination

(visitors write where they're GOING)

- #763-VIS Visitor (shown)
- #763-VEN Vendor
- #763-CON Contractor
- #763-VOL Volunteer

### 25% MORE BADGES

Than our regular sign-out product  
(pages 10 – 11)



# CUSTOM

More ideas on  
pages 26–27.



## NEW! 150-badge books

#### EXCLUSIVE:

Stub stays behind for visitors to sign out before they leave.

### SIDE SIGN-OUT CUSTOM

badges – printed with name, logo, and choice of title in black ink.

**150** badges per 15-page book





# MANUAL SOLUTIONS



Sign in and badge visitors in **ONE STEP.**

## Visitor Pass Registry Book with **SIDE SIGN-OUT** badges



# STOCK

### BORDERS



available in blue only as shown below

### BACKGROUNDS



available in fluorescent yellow only

#### EXCLUSIVE:

Stub stays behind for visitors to sign out before they leave.

### SIDE SIGN-OUT STOCK

badges – pre-printed with titles as shown (no customization).

2-3/4" x 1-3/4" (plus 3/4" stub)  
**500** badges per book

#### Company

(visitors write where they're FROM)

#715-VIS Visitor

#### Destination

(visitors write where they're GOING)

#716-VIS Visitor

#### Company

(visitors write where they're FROM)

#715-VIS FLYE Visitor

#### Destination

(visitors write where they're GOING)

#716-VIS FLYE Visitor

## for a low unit price!

#### EXCLUSIVE:

Stub stays behind for visitors to sign out before they leave.

### SIDE SIGN-OUT STOCK

badges – pre-printed with titles as shown (no customization).

**150** badges per 15-page book





## Visitor Pass Registry Book with **LARGE** badges

Choose a Border color **or** Background color

### BORDERS



### BACKGROUNDS



## LARGE CUSTOM

badges – printed with name, logo, and choice of title in black ink.

3-1/2" x 2-1/2"  
400 badges per book

<b>YOUR LOGO HERE</b>		<b>VISITOR</b>	
Name:			
Company:			
Visiting:			
Date:	Time In:		

<b>YOUR LOGO HERE</b>		<b>VISITOR</b>	
Name:			
Destination:			
Visiting:			
Date:	Time In:	Time Out:	

#### Company

(visitors write where they're FROM)  
#735-VIS Visitor (shown)  
#735-VEN Vendor  
#735-CON Contractor  
#735-VOL Volunteer

#### Destination

(visitors write where they're GOING)  
#752-VIS Visitor (shown)  
#752-VEN Vendor  
#752-CON Contractor  
#752-VOL Volunteer

<b>VISITOR</b>	<b>YOUR LOGO HERE</b>		
	Name:		
	Company:		
	Visiting:		
	Date:	Time In:	Time Out:

<b>VISITOR</b>	<b>YOUR LOGO HERE</b>		
	Name:		
	Destination:		
	Visiting:		
	Date:	Time In:	Time Out:

#### Company

(visitors write where they're FROM)  
#739-VIS Visitor (shown)  
#739-VEN Vendor  
#739-CON Contractor  
#739-VOL Volunteer

#### Destination

(visitors write where they're GOING)  
#791-VIS Visitor (shown)  
#791-VEN Vendor  
#791-CON Contractor  
#791-VOL Volunteer

<b>VISITOR</b>	<b>YOUR LOGO HERE</b>		
	Name:		
	Company:		
	Visiting:		
	Date:	Time In:	Time Out:

<b>VISITOR</b>	<b>YOUR LOGO HERE</b>		
	Name:		
	Destination:		
	Visiting:		
	Date:	Time In:	Time Out:

#### Company

(visitors write where they're FROM)  
#741-VIS Visitor (shown)  
#741-VEN Vendor  
#741-CON Contractor  
#741-VOL Volunteer

#### Destination

(visitors write where they're GOING)  
#751-VIS Visitor (shown)  
#751-VEN Vendor  
#751-CON Contractor  
#751-VOL Volunteer



“We are able to keep a detailed record of visitors in the building and they are easily spotted when touring.”

– Emily Howell, Memphis, TN



# CUSTOM

More ideas on pages 26–27.



## Visitor Pass Registry Book with **SELF-EXPIRING** badges

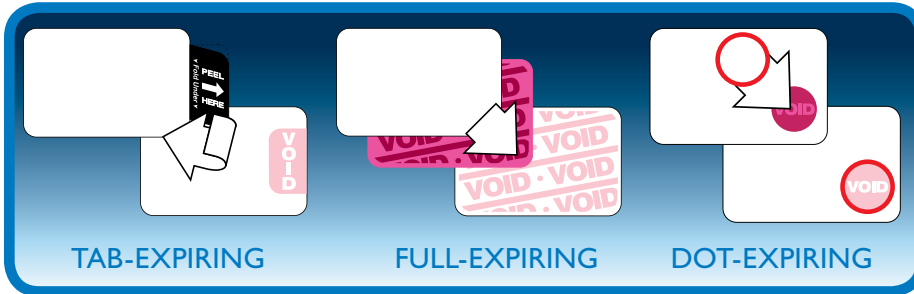

- Prevents badges from being reused without authorization
- No need to collect badges as visitors leave

## SIGN IN AND BADGE VISITORS IN **ONE STEP.**



Visitors sign in on self-adhesive badge

Activated badge will change color overnight

Duplicate record created automatically

### ALTERNATIVE FORMAT TO THE REGISTRY BOOK:

Badges with log sheet also available as loose sets in a convenient dispenser box (no wire binding). Free clipboard and storage binder included with first order.



**FREE**

WELCOME SIGN and DOOR DECALS with first order.\*



\*Actual kit may vary.

### GUIDE TO STYLES IN THIS SECTION:

#### TAB-Expiring SMALL

One-piece design ensures color-changing activation.



pages 16 – 17

#### TAB-Expiring SIGN-OUT

Easily tracks "sign-out" time.



pages 18 – 19

#### VISITOR AGREEMENT

Requires visitor to sign a waiver of liability and confidentiality agreement.



TAB-Expiring – page 18  
FULL-Expiring – page 22

#### FULL-Expiring SMALL

Entire badge changes color for maximum visibility.

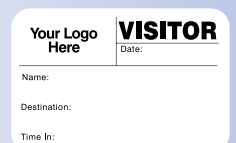

pages 20 – 21

#### FULL-Expiring SIGN-OUT

Easily tracks "sign-out" time.



pages 22 – 23

#### DOT-Expiring SMALL

Economical color-changing badges a great value.

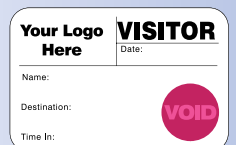

pages 24 – 25



## Visitor Pass Registry Book with **TAB-EXPIRING** badges



Choose a Border color **or** Background color

### BORDERS



red



green



blue



black

### BACKGROUNDS



available in white only

## SMALL CUSTOM

badges – printed with name, logo,  
and choice of title in black ink.

Approx. 3" x 2"  
**500** badges per book

**Your Logo Here**

**VISITOR** Name: \_\_\_\_\_

Company: \_\_\_\_\_

Date: \_\_\_\_\_ Time In: \_\_\_\_\_

**Your Logo Here**

**VISITOR** Name: \_\_\_\_\_

Destination: \_\_\_\_\_

Date: \_\_\_\_\_ Time In: \_\_\_\_\_

PEEL  
→  
HERE

<b>Company</b> (visitors write where they're FROM)	<b>Destination</b> (visitors write where they're GOING)
#801-VIS Visitor (shown)	#802-VIS Visitor (shown)
#801-VEN Vendor	#802-VEN Vendor
#801-CON Contractor	#802-CON Contractor
#801-VOL Volunteer	#802-VOL Volunteer

**Your Logo Here** **VISITOR**

Name: \_\_\_\_\_

Company: \_\_\_\_\_

Date: \_\_\_\_\_ Time In: \_\_\_\_\_

**Your Logo Here** **VISITOR**

Name: \_\_\_\_\_

Destination: \_\_\_\_\_

Date: \_\_\_\_\_ Time In: \_\_\_\_\_

PEEL  
→  
HERE

<b>Company</b> (visitors write where they're FROM)	<b>Destination</b> (visitors write where they're GOING)
#803-VIS Visitor (shown)	#804-VIS Visitor (shown)
#803-VEN Vendor	#804-VEN Vendor
#803-CON Contractor	#804-CON Contractor
#803-VOL Volunteer	#804-VOL Volunteer

**Your Logo Here** **VISITOR**

Date: \_\_\_\_\_

Name: \_\_\_\_\_

Company: \_\_\_\_\_

Time In: \_\_\_\_\_

**Your Logo Here** **VISITOR**

Date: \_\_\_\_\_

Name: \_\_\_\_\_

Destination: \_\_\_\_\_

Time In: \_\_\_\_\_

PEEL  
→  
HERE

<b>Company</b> (visitors write where they're FROM)	<b>Destination</b> (visitors write where they're GOING)
#807-VIS Visitor (shown)	#808-VIS Visitor (shown)
#807-VEN Vendor	#808-VEN Vendor
#807-CON Contractor	#808-CON Contractor
#807-VOL Volunteer	#808-VOL Volunteer

**YOUR LOGO HERE** **TEMPORARY**

Name: \_\_\_\_\_

Assignment: \_\_\_\_\_

Date: \_\_\_\_\_ Time In: \_\_\_\_\_

PEEL  
→  
HERE

**Assignment**  
(shows Temporary employee's assignment)  
#819-TEM Temporary



# CUSTOM

More ideas on pages 26-27.



# MANUAL SOLUTIONS



Badges change color overnight to **PREVENT REUSE.**

## Visitor Pass Registry Book with **TAB-EXPIRING** badges

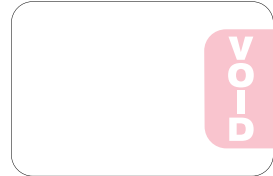

### BORDERS



available in blue only or borderless

### BACKGROUNDS



available in white only

**SMALL STOCK**  
badges – pre-printed with titles as shown (no customization).  
Approx. 3" x 2"  
**500** badges per book



STOCK

**VISITOR**

Name: \_\_\_\_\_

Company: \_\_\_\_\_

Date: \_\_\_\_\_ Time In: \_\_\_\_\_

**VISITOR**

Name: \_\_\_\_\_

Destination: \_\_\_\_\_

Date: \_\_\_\_\_ Time In: \_\_\_\_\_

**Visitor**

**Company**  
(visitors write where they're FROM)  
#805-VIS Visitor (shown)  
#805-VEN Vendor  
#805-CON Contractor

**Destination**  
(visitors write where they're GOING)  
#806-VIS Visitor (shown)  
#806-VOL Volunteer

**Title Only (red ink)**  
#812-VIS Visitor (shown)  
#812-VEN Vendor  
#812-CON Contractor  
#812-VOL Volunteer  
#812-TEM Temporary

**TEMPORARY**

Name: \_\_\_\_\_

Assignment: \_\_\_\_\_

Date: \_\_\_\_\_ Time In: \_\_\_\_\_

**SUBSTITUTE TEACHER**

Name: \_\_\_\_\_

Assignment: \_\_\_\_\_

Date: \_\_\_\_\_ Time In: \_\_\_\_\_

**Assignment**  
(shows Temporary employee's assignment)  
#811-TEM Temporary

**Assignment**  
(shows Temporary employee's assignment)  
#811-SUB Substitute Teacher



One-piece activation starts the expiration process.

**North Point VISITOR**

Name: *Pat Walsh*

Company: *ABC Business, Inc.*

Date: *10/29/11* Time In: *9:20 am*





## Visitor Pass Registry Book with **TAB-EXPIRING** badges

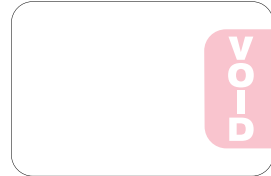

### BORDERS



### BACKGROUNDS



## SIGN-OUT CUSTOM

badges – printed with name, logo, and choice of title in black ink.

Approx. 3" x 2" (plus 3/4" sign-out stub)  
**400** badges per book

**EXCLUSIVE:** Badge comes with a leave-behind stub that provides visitors a place to sign out before they leave.

**Your Logo Here** Date: \_\_\_\_\_

**VISITOR** Name: \_\_\_\_\_

Company: \_\_\_\_\_

Visiting: \_\_\_\_\_

Visitor Initials: \_\_\_\_\_ Time In: \_\_\_\_\_

**Your Logo Here**

**VISITOR** Name: \_\_\_\_\_

Destination: \_\_\_\_\_

Date: \_\_\_\_\_

Visitor Initials: \_\_\_\_\_ Time In: \_\_\_\_\_ Time Out: \_\_\_\_\_

PEEL HERE

**Your Logo Here** **VISITOR** Date: \_\_\_\_\_

Name: \_\_\_\_\_

Company: \_\_\_\_\_

Visiting: \_\_\_\_\_

Visitor Initials: \_\_\_\_\_ Time In: \_\_\_\_\_

**Your Logo Here** **VISITOR** Date: \_\_\_\_\_

Name: \_\_\_\_\_

Destination: \_\_\_\_\_

Visitor Initials: \_\_\_\_\_ Time In: \_\_\_\_\_ Time Out: \_\_\_\_\_

PEEL HERE

#### Company

(visitors write where they're FROM)  
#809-VIS Visitor (shown)  
#809-VEN Vendor  
#809-CON Contractor  
#809-VOL Volunteer

#### Destination

(visitors write where they're GOING)  
#810-VIS Visitor (shown)  
#810-VEN Vendor  
#810-CON Contractor  
#810-VOL Volunteer

#### Company

(visitors write where they're FROM)  
#813-VIS Visitor (shown)  
#813-VEN Vendor  
#813-CON Contractor  
#813-VOL Volunteer

#### Destination

(visitors write where they're GOING)  
#814-VIS Visitor (shown)  
#814-VEN Vendor  
#814-CON Contractor  
#814-VOL Volunteer

**YOUR LOGO HERE VISITOR**

Name: \_\_\_\_\_ Date: \_\_\_\_\_

Company: \_\_\_\_\_

Visiting: \_\_\_\_\_ Time In: \_\_\_\_\_

Signature: \_\_\_\_\_

I have read, understand and will comply with the following:

I agree to abide by the rules of "this Company" and assume all risks and to further hold harmless and indemnify "this Company" from all claims that result while in "this Company". I further agree not to divulge, use, communicate, photograph or otherwise compromise any operations or information observed in the course of visiting "this Company".

#### Visitor Agreement Option

requires visitor to sign a waiver of liability and confidentiality agreement. The stub remains after the badge is removed. Can be custom-printed with your terms.

#### Company

(visitors write where they're FROM)  
#820-VIS Visitor



# CUSTOM

More ideas on pages 26-27.

# MANUAL SOLUTIONS



Badges change color overnight to **PREVENT REUSE.**

## Visitor Pass Registry Book with **TAB-EXPIRING** badges

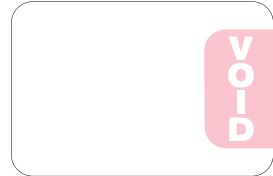

### BORDERS



available in blue only or borderless

### BACKGROUNDS



available in white only

### SIGN-OUT STOCK

badges – pre-printed with titles as shown (no customization).

Approx. 3" x 2" (plus 3/4" sign-out stub)  
**400** badges per book

**EXCLUSIVE:** Badge comes with a leave-behind stub that provides visitors a place to sign out before they leave.

**VISITOR** Date: \_\_\_\_\_

Name: \_\_\_\_\_

Company: \_\_\_\_\_

Visiting: \_\_\_\_\_

Visitor Initials: \_\_\_\_\_ Time In: \_\_\_\_\_

**VISITOR** Date: \_\_\_\_\_

Name: \_\_\_\_\_

Destination: \_\_\_\_\_

Date: \_\_\_\_\_

Visitor Initials: \_\_\_\_\_ Time In: \_\_\_\_\_ Time Out: \_\_\_\_\_

**VISITOR** Date: 10/29/11

Name: *Pat Walsh*

Company: *ABC Business, Inc.*

Visiting: *Jess Ryan*

Visitor Initials: *PW* Time In: *9:20am* Time Out: *10:00am*

#### Company

(visitors write where they're FROM)

#815-VIS Visitor

#### Destination

(visitors write where they're GOING)

#816-VIS Visitor



**“Thefts are down to zero  
since we started using  
Visitor Pass Solutions.”**

– Hospital Security Director, Hartford, CT



# STOCK

# MANUAL SOLUTIONS



Entire badge changes color for **MAXIMUM VISIBILITY.**

## Visitor Pass Registry Book with **FULL-EXPIRING** badges



**BORDERS** available in borderless only

**BACKGROUNDS**  available in white only

### SMALL CUSTOM

badges – printed with name, logo, and choice of title in black ink.

Approx. 3" x 2"  
500 badges per book



# CUSTOM

More ideas on pages 26-27.

**Your Logo Here VISITOR**

Name: \_\_\_\_\_

Company: \_\_\_\_\_

Date: \_\_\_\_\_ Time In: \_\_\_\_\_

**Your Logo Here VISITOR**

Name: \_\_\_\_\_

Destination: \_\_\_\_\_

Date: \_\_\_\_\_ Time In: \_\_\_\_\_

<b>Company</b> (visitors write where they're FROM)	<b>Destination</b> (visitors write where they're GOING)
#803F-VIS Visitor (shown)	#804F-VIS Visitor (shown)
#803F-VEN Vendor	#804F-VEN Vendor
#803F-CON Contractor	#804F-CON Contractor
#803F-VOL Volunteer	#804F-VOL Volunteer

**Your Logo Here**

**VISITOR** Name: \_\_\_\_\_

Company: \_\_\_\_\_

Date: \_\_\_\_\_ Time In: \_\_\_\_\_

**Your Logo Here**

**VISITOR** Name: \_\_\_\_\_

Destination: \_\_\_\_\_

Date: \_\_\_\_\_ Time In: \_\_\_\_\_

<b>Company</b> (visitors write where they're FROM)	<b>Destination</b> (visitors write where they're GOING)
#801F-VIS Visitor (shown)	#802F-VIS Visitor (shown)
#801F-VEN Vendor	#802F-VEN Vendor
#801F-CON Contractor	#802F-CON Contractor
#801F-VOL Volunteer	#802F-VOL Volunteer

**Your Logo Here VISITOR**

Date: \_\_\_\_\_

Name: \_\_\_\_\_

Company: \_\_\_\_\_

Time In: \_\_\_\_\_

**Your Logo Here VISITOR**

Date: \_\_\_\_\_

Name: \_\_\_\_\_

Destination: \_\_\_\_\_

Time In: \_\_\_\_\_

<b>Company</b> (visitors write where they're FROM)	<b>Destination</b> (visitors write where they're GOING)
#807F-VIS Visitor (shown)	#808F-VIS Visitor (shown)
#807F-VEN Vendor	#808F-VEN Vendor
#807F-CON Contractor	#808F-CON Contractor
#807F-VOL Volunteer	#808F-VOL Volunteer

**YOUR LOGO HERE TEMPORARY**

Name: \_\_\_\_\_

Assignment: \_\_\_\_\_

Date: \_\_\_\_\_ Time In: \_\_\_\_\_

**Assignment**  
(shows Temporary employee's assignment)

#819F-TEM Temporary

**North Point VISITOR**

Date: 10/29/11

Name: Pat Walsh

Company: ABC Business, Inc.

Time In: 9:20 am

Expired image covers the entire badge.

See how it works on facing page.







# MANUAL SOLUTIONS



Easily tracks "sign-out" time – **CONFIDENTIALLY.**

## Visitor Pass Registry Book with **FULL-EXPIRING** badges

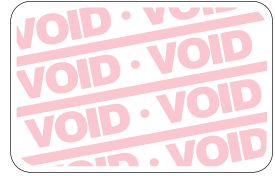

**BORDERS** available in borderless only

**BACKGROUNDS**  available in white only

### SIGN-OUT CUSTOM

badges – printed with name, logo, and choice of title in black ink.

Approx. 3" x 2" (plus 3/4" stub)  
**400** badges per book

**EXCLUSIVE:** Badge comes with a leave-behind stub that provides visitors a place to sign out before they leave.

<b>YOUR LOGO HERE</b>		Date:
<b>VISITOR</b>	Name:	
	Company:	
	Visiting:	
Visitor Initials:	Time In:	Time Out:

<b>YOUR LOGO HERE</b>		Date:
<b>VISITOR</b>	Name:	
	Destination:	
	Date:	
Visitor Initials:	Time In:	Time Out:

<b>YOUR LOGO HERE</b>	<b>VISITOR</b>	
	Date:	
Name:		
Company:		
Visiting:		
Visitor Initials:	Time In:	Time Out:

<b>YOUR LOGO HERE</b>	<b>VISITOR</b>	
	Date:	
Name:		
Destination:		
Visitor Initials:	Time In:	Time Out:

**Company**  
(visitors write where they're FROM)

#809F-VIS Visitor (shown)  
#809F-VEN Vendor  
#809F-CON Contractor  
#809F-VOL Volunteer

**Destination**  
(visitors write where they're GOING)

#810F-VIS Visitor (shown)  
#810F-VEN Vendor  
#810F-CON Contractor  
#810F-VOL Volunteer

**Company**  
(visitors write where they're FROM)

#813F-VIS Visitor (shown)  
#813F-VEN Vendor  
#813F-CON Contractor  
#813F-VOL Volunteer

**Destination**  
(visitors write where they're GOING)

#814F-VIS Visitor (shown)  
#814F-VEN Vendor  
#814F-CON Contractor  
#814F-VOL Volunteer

<b>YOUR LOGO HERE</b>		<b>VISITOR</b>	
Name:	Date:		
Company:			
Visiting:	Time In:		
Signature:			
<small>I have read, understand and will comply with the following:</small>			
<small>I agree to abide by the rules of "this Company" and assume all risks and to further hold harmless and indemnify "this Company" from all claims that result while in "this Company". I further agree not to divulge, use, communicate, photograph or otherwise compromise any operations or information observed in the course of visiting "this Company".</small>			

➤ **Visitor Agreement Option**  
requires visitor to sign a waiver of liability and confidentiality agreement. The stub remains after the badge is removed. Can be custom printed with your terms.

**Company**  
(visitors write where they're FROM)

#820F-VIS Visitor

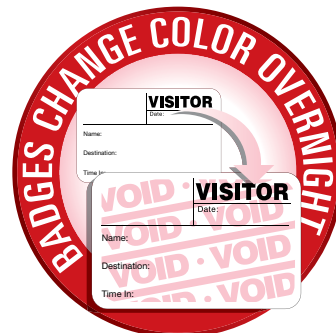

# CUSTOM

More ideas on pages 26-27.

# MANUAL SOLUTIONS



Badges change color overnight to **PREVENT REUSE.**

## Visitor Pass Registry Book with **FULL-EXPIRING** badges

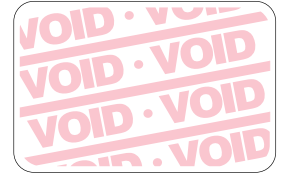

**STOCK**

**BORDERS** available in borderless only

**BACKGROUNDS**  available in white only

### SIGN-OUT STOCK

badges – pre-printed with titles as shown (no customization).

Approx. 3" x 2" (plus 3/4" stub)  
**400** badges per book

**EXCLUSIVE:** Badge comes with a **leave-behind** stub that provides visitors a place to sign out before they leave.

<b>VISITOR</b> Date: _____			<b>VISITOR</b>		
Name: _____			Name: _____		
Company: _____			Destination: _____		
Visiting: _____			Date: _____		
Visitor Initials: _____	Time In: _____	Time Out: _____	Visitor Initials: _____	Time In: _____	Time Out: _____

**Company**  
(visitors write where they're FROM)  
#815F-VIS Visitor

**Destination**  
(visitors write where they're GOING)  
#816F-VIS Visitor

## STICK IT OR CLIP IT! YOUR CHOICE OF BACK PIECE:

### SELF-ADHESIVE

**VISITOR PASS**  
(adhesive touches clothing)

**How to activate expiration:**  
White front piece goes on red adhesive back piece.



Badge comes with a **VOID** patterned background which appears when badge expires.



### CLIP-ON

**VISITOR PASS**  
(adhesive does NOT touch clothing)

**How to activate expiration:**  
White front piece goes on clip-on back piece.



Choose your Clip-on Back Piece: red with "visitor," solid red, solid green, or plain white – all with **VOID LINES**. Clips sold separately. See page 35.

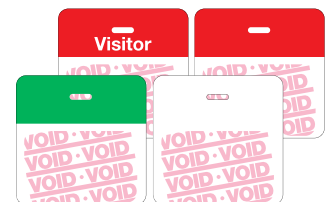

# MANUAL SOLUTIONS



Economical color-changing badges a **GREAT VALUE.**

## Visitor Pass Registry Book with **DOT-EXPIRING** badges



**BORDERS** available in borderless only

**BACKGROUNDS**  available in white only

### SMALL CUSTOM

badges – printed with name, logo, and choice of title in black ink.

Approx. 3" x 2"  
**500** badges per book



# CUSTOM

More ideas on pages 26–27.

#### Your Logo Here **VISITOR**

Name:  
Company:  
Date: Time In:

#### Your Logo Here **VISITOR**

Name:  
Destination:  
Date: Time In:

#### Your Logo Here

**VISITOR** Name:  
Company:  
Date: Time In:

#### Your Logo Here

**VISITOR** Name:  
Destination:  
Date: Time In:

#### Company

(visitors write where they're FROM)  
#803D-VIS Visitor (shown)  
#803D-VEN Vendor  
#803D-CON Contractor  
#803D-VOL Volunteer

#### Destination

(visitors write where they're GOING)  
#804D-VIS Visitor (shown)  
#804D-VEN Vendor  
#804D-CON Contractor  
#804D-VOL Volunteer

#### Company

(visitors write where they're FROM)  
#801D-VIS Visitor (shown)  
#801D-VEN Vendor  
#801D-CON Contractor  
#801D-VOL Volunteer

#### Destination

(visitors write where they're GOING)  
#802D-VIS Visitor (shown)  
#802D-VEN Vendor  
#802D-CON Contractor  
#802D-VOL Volunteer

#### Your Logo Here **VISITOR**

Name:  
Company:  
Time In:

#### Your Logo Here **VISITOR**

Date:  
Name:  
Destination:  
Time In:

#### YOUR LOGO HERE **TEMPORARY**

Name:  
Assignment:  
Date: Time In:

#### Company

(visitors write where they're FROM)  
#807D-VIS Visitor (shown)  
#807D-VEN Vendor  
#807D-CON Contractor  
#807D-VOL Volunteer

#### Destination

(visitors write where they're GOING)  
#808D-VIS Visitor (shown)  
#808D-VEN Vendor  
#808D-CON Contractor  
#808D-VOL Volunteer

#### Assignment

(shows Temporary employee's assignment)  
#819D-TEM Temporary





# MANUAL SOLUTIONS



Badges change color overnight to **PREVENT REUSE.**

## Visitor Pass Registry Book with **DOT-EXPIRING** badges



**BORDERS** available in borderless only

**BACKGROUNDS**  available in white only

**SMALL STOCK**  
badges – pre-printed with titles as shown  
(no customization).

Approx. 3" x 2"  
**500** badges per book



**STOCK**

**VISITOR**

Name: \_\_\_\_\_

Company: \_\_\_\_\_

Date: \_\_\_\_\_ Time In: \_\_\_\_\_

**VISITOR**

Name: \_\_\_\_\_

Destination: \_\_\_\_\_

Date: \_\_\_\_\_ Time In: \_\_\_\_\_

**TEMPORARY**

Name: \_\_\_\_\_

Assignment: \_\_\_\_\_

Date: \_\_\_\_\_

**SUBSTITUTE TEACHER**

Name: \_\_\_\_\_

Assignment: \_\_\_\_\_

Date: \_\_\_\_\_ Time In: \_\_\_\_\_

**Visitor**

**Company**  
(visitors write where they're FROM)  
#805D-VIS Visitor (shown)  
#805D-VEN Vendor  
#805D-CON Contractor

**Destination**  
(visitors write where they're GOING)  
#806D-VIS Visitor (shown)  
#806D-VOL Volunteer

**Assignment**  
(shows Temporary employee's assignment)  
#811D-TEM Temporary  
#811D-SUB Substitute

**Title Only (red ink)**  
#812D-VIS Visitor  
#812D-VEN Vendor  
#812D-CON Contractor  
#812D-VOL Volunteer  
#812D-TEM Temporary

The **Front Piece Dot** hides the preprinted expiration image until the next day.

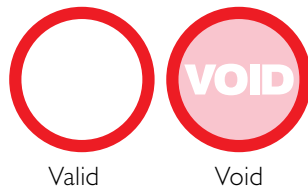

Valid

Void

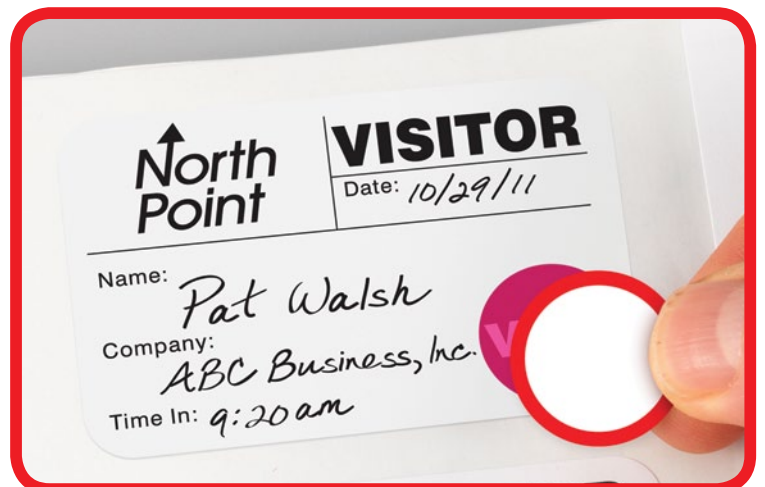

Turn ANY ID into an expiring ID with **EXPIRING DOT SETS**  
See page 34.

# CUSTOM-PRINTED VISITOR PASSES LET YOU

## CHANGE THE WHOLE

Our **FREE** design service makes it easy to...

### ADD YOUR LOGO

Add your facility name and/or logo to any custom-printed badge.

**North Point** **VISITOR**  
 Date: \_\_\_\_\_  
 Name: \_\_\_\_\_  
 Company: \_\_\_\_\_  
 Time In: \_\_\_\_\_

### CHANGE THE TITLE

Change VISITOR pass to VENDOR pass, CONTRACTOR pass, VOLUNTEER pass – or any kind of pass you want (such as MEDIA or CLERGY).

**North Point** **VENDOR**  
 Date: \_\_\_\_\_  
 Name: \_\_\_\_\_  
 Company: \_\_\_\_\_  
 Time In: \_\_\_\_\_

### CHANGE ANY OF THE WORDING

Change how your badges are worded to match your exact visitor management procedure – even if it's in another language!

**North Point** **VISITANTE**  
 Fecha: \_\_\_\_\_  
 Nombre: \_\_\_\_\_  
 Compañía: \_\_\_\_\_  
 Hora: \_\_\_\_\_

### North Point VISITEUR-VISITOR

Nom/Name: \_\_\_\_\_

Cie/Co.: \_\_\_\_\_

Date: |\_\_\_\_\_| |\_\_\_\_\_| |\_\_\_\_\_| |\_\_\_\_\_|  
mois/month jour/day année/year heure/time

Visitant/Visiting: \_\_\_\_\_

**ESCORT REQUIRED**

*Port of Anytown*

Name: \_\_\_\_\_

Company: \_\_\_\_\_

Date: \_\_\_\_\_

Time In: \_\_\_\_\_

S  
M  
T  
W  
T  
F  
S



Rules: By signing this visitor log, you agree to the following:

1. Contestant to adhere to NISB Code of Conduct
2. The pass is only valid for the date listed
3. Contestant must sign in and sign out
4. Contestants are only permitted to the area designated in the log
5. Contestant must present I.D. upon signing in

### Northeast Intermediate Spelling Bee

Name: \_\_\_\_\_

Destination: \_\_\_\_\_

Date: \_\_\_\_\_

Time In: \_\_\_\_\_

Time Out: \_\_\_\_\_

Please be sure to Sign Out

**CONTESTANT**

*ANY CONTENT or LAYOUT you want*

# HAVE YOUR BADGES MADE TO ORDER.

## BADGE (additional charges may apply)

Central Middle School

VISITOR

---

Name: \_\_\_\_\_

Date: \_\_\_\_\_ Time In: \_\_\_\_\_

Reason for Visit:

School Tour:  PCTE:

Current Parent:  OTHER:

Maintenance: \_\_\_\_\_ Company \_\_\_\_\_

Time Out: \_\_\_\_\_

COLOR BACKGROUND

RevL-Chem

- All visitors are subject to RevL-Chem rules and regulations.
- Please wear this ID at all times.
- Observe **No Smoking** regulations.
- Visitors require Escort in all areas.
- **Please return your ID** and sign out at the reception desk.

Visitor  Service

---

Name: \_\_\_\_\_ Company: \_\_\_\_\_

Visiting: \_\_\_\_\_ Date: \_\_\_\_\_

Signature: \_\_\_\_\_ Time In: \_\_\_\_\_ Badge# 1021

During my visit with RevL-Chem, I may have indirect access to confidential information regarding RevL-Chem and its clients. I agree that I will not disclose to any third party any trade secrets, confidential or other proprietary information relating to the products, services, markets, suppliers, current or planned business operations of RevL-Chem, RevL-Chem's clients or indirect clients, without RevL-Chem's prior written consent. I understand that if I violate the provisions of this Agreement I may be subject to legal action.

Special colors and SEQUENTIAL NUMBERING

The Bellin Court Center

VISITEUR-VISITOR

---

Nom/Name: \_\_\_\_\_

Cie/Co.: \_\_\_\_\_

Date: \_\_\_\_\_

mois/month | jour/day | année/year | heure/time

Visitant/Visiting: \_\_\_\_\_

1362

Special colors and BAR CODING

LavCore Medical Offices

VISITOR

---

Date: \_\_\_\_\_

Name: \_\_\_\_\_

Time In: \_\_\_\_\_ ID Checked:  Initials: \_\_\_\_\_

Visiting:

SECURITY BLOCKING on a badge  
(kept confidential on the Duplicate Log)

The Life Center  
A Behavioral Health System for Adults

VISITOR CONTRACTOR  
DELIVERY DRIVERS

---

Name: \_\_\_\_\_ Date: \_\_\_\_\_

Company: \_\_\_\_\_

Visiting / Reporting To: \_\_\_\_\_

Signature: \_\_\_\_\_

TIME IN: \_\_\_\_\_

TIME OUT: \_\_\_\_\_

I have received, read, understand and agree to comply with the guidelines listed in The Life Center's visitor / contractor notice of safety rules.

COLOR LOGO



CUSTOM



## SELF-EXPIRING badges for **DIRECT THERMAL** and **INKJET** printers



### Print!

### Activate!

### Identify!

(Can't be reused!)

- Badges change color overnight – **VALID** today ... **VOID** tomorrow.
- Prevents them from being reused without authorization.
- No need to collect badges as visitors leave.
- Request free samples to try on your printer model.



## CUSTOM-PRINTED BADGES AVAILABLE.

Call for details.



### GUIDE TO STYLES IN THIS SECTION:

#### DIRECT THERMAL TAB-Expiring

One-piece design ensures color-changing activation.



facing page

#### DIRECT THERMAL FULL-Expiring

Entire badge changes color for maximum visibility.



pages 30 – 31

#### DIRECT THERMAL DOT-Expiring

Economical color-changing badges a great value.



page 32

#### DIRECT THERMAL NON-Expiring

Our most economical solution.



page 32

#### INKJET TAB-Expiring

One-piece design ensures color-changing activation.



page 33

#### INKJET FULL-Expiring

Entire badge changes color for maximum visibility.

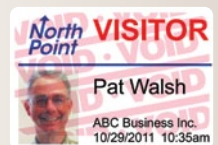

page 33





Badges change color overnight to **PREVENT REUSE.**

**EXCLUSIVE**

## TAB-EXPIRING badges for DIRECT THERMAL printers

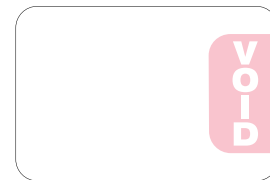

### 3" x 2" badges

(product # VDTT3)  
Exact dimensions = 2.8125" x 1.9375"  
(tab not included)

**1,000** badges per package  
(4 rolls of 250 badges)

### 4" x 2" badges

(product # VDTT4)  
Exact dimensions = 4" x 2.3125" (tab not included)

**1,000** badges per package  
(4 rolls of 250 badges)

**EXCLUSIVE**

*One-piece design ensures activation.*

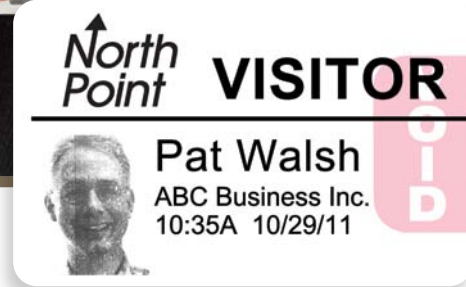



## **FULL-EXPIRING** badges for **DIRECT THERMAL** printers

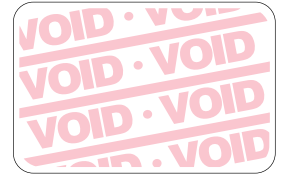

The entire badge  
**CHANGES COLOR  
OVERNIGHT**  
to prevent reuse!



### **3" x 2" badges**

(product # VDTF3)  
Exact dimensions = 2.8125" x 1.9375"

**1,000** badges per package  
(4 rolls of 250 badges).

### **4" x 2" badge**

(product # VDTF4)  
Exact dimensions = 3.9375" x 2.3125"

**1,000** badges per package  
(4 rolls of 250 badges).



**TO ACTIVATE THE COLOR-CHANGING PROCESS,** remove the white FRONT PIECE from your printer and attach it to the red BACK PIECE.



**SELF-ADHESIVE**



**CLIP-ON**

**VISITORS CAN STICK OR CLIP THEIR BADGES TO THEIR CLOTHING,** depending on which BACK PIECE you choose.



**SELF-ADHESIVE** back piece (for 3" badge ONLY).



**CLIP-ON** back piece (for BOTH 3" and 4" badges). Choose red with "VISITOR," solid **RED**, solid **GREEN**, or plain **WHITE** with VOID pattern.

- Clips sold separately. See page 35.

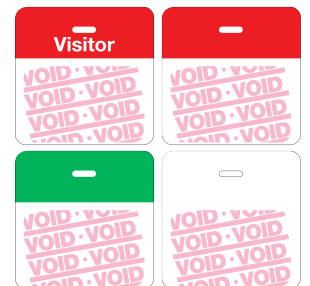





## DOT-EXPIRING badges for DIRECT THERMAL printers

**NEW DESIGN!**



**4" x 2" badge**  
(product # VDTD)  
Exact dimensions = 4" x 2.3125"  
**1,000** badges per package (4 rolls of 250 badges).  
Dot size: 7/8" (.875") diameter circle.

The Front Piece **DOT** hides the expiration image until the next day.

To activate the color-changing process, place the Front Piece Dot over the expiring image. The badge will **EXPIRE OVERNIGHT.**

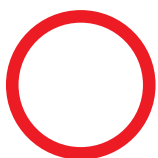

Valid



Void



**NON-EXPIRING DIRECT THERMAL VISITOR PASS**

**4" x 2" badge**  
(product # VDTN4)  
Exact dimensions = 3.9375" x 2.3125"  
**1,000** badges per package  
(4 rolls of 250 badges)







## SELF-EXPIRING badges for INKJET printers

### Compatible with:

- Inkjet **rolled-stock** printers (Primera LX-400 and LX-810, for example)
  - Convenient continuous feed roll
  - Ideal for high volumes (low cost per visitor)
- Most common **sheet-fed** models
  - Relatively low-cost printer
  - Popular 4" x 6" sheet format (for low volumes)

### Easy-to-activate overnight time expiration:

- **ONE**-piece **TAB-Expiring** badge
  - tab folds behind label
- **TWO**-piece **FULL-Expiring** badge
  - front piece applies to back piece (both included – see backs on page 31)



	Badge Size	TAB-Expiring (self-adhesive) Product #	FULL-Expiring (includes adhesive or clip-on back piece – see page 31) Product #
4 Rolls of 250 badges	3" x 2"	VIJT3-4RL	VIJF3-4RL
	4" x 2"	VIJT4-4RL	VIJF4-4RL
Sheets (1,000 badges/pack)	3" x 2" (2 badges/sheet)	VIJT3-SH	VIJF3-SH
	Please tell us if you would like sheets of badges in the 4" size.		

Inkjet products available by special order.

## MULTI-PURPOSE EXPIRING

dots and labels help you tap into the power of **“VOID”** – affordably!

Turn ordinary I.D.'s into expiring I.D.'s, just by activating and applying these stickers.

You can customize the 2" x 1" labels on your own printer for a variety of other uses:

- **“SCREENED”** through a security checkpoint
- **“JUROR”** who is authorized to be in the courthouse
- **“VALID”** ticket for admission or a meal
- **“APPROVED”** product for shipping

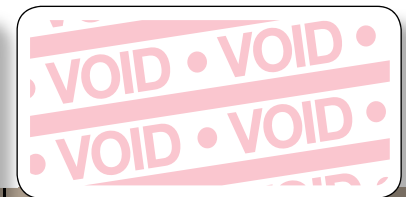
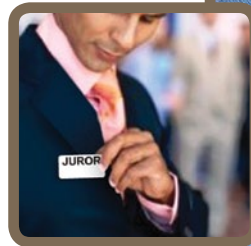

	DOT Sets	TAB-Expiring Labels	FULL-Expiring Labels
<b>Uses</b>	Apply to badges, tickets, or any other object.	Use as a self-contained badge or apply to other objects.	Use as a self-contained badge or apply to other objects.
<b>Expiring image</b>	VOID	VOID	VOID pattern
<b>Size</b>	7/8" dia. circle	2" x 1", plus 1 1/2" x 3/4" tab	2" x 1"
<b>Parts</b>	2	1	2
<b>Activation</b>	Front piece applies to back piece	Tab folds behind label	Front piece applies to back piece
<b>Customization</b>	May be written on with pen	Rolls fit direct thermal printers or may be written on with pen	Sheets fit laser printers or may be written on with pen
<b>Packaging</b>	2 rolls of 500 sets each	2 rolls of 500 labels each	2 sets of 34 sheets of 30 labels (front and back)
<b>Minimum order</b>	1,000 sets	1,000 labels	1,000 sets
<b>Product #</b>	VDOT-RL	VTAB2	VFULL2

# MORE SOLUTIONS

Badges provide a **VISUAL ALERT.**

## OTHER WAYS TO WEAR YOUR VISITOR PASSES



### REUSABLE BADGE TAG

PRODUCT NUMBER: VRBT

Sturdy card stock with an easy-peel coating allows used badges to be removed and the Tag reused. Fits most Visitor Pass Solutions styles.

- Overall dimensions: 4 1/8" W x 3 3/8" H

**200 per pack**



### PLASTIC CLIP

PRODUCT NUMBER: VPCI

Our one-piece Plastic Clip holds securely and attaches to clothing without harming the garment. Will not interfere with metal detectors.

**200 per pack**

Items are not shown at actual size.



## PRODUCT INDEX

If you know your product number, you can find the page it's on here. If you don't know it, you can still find the product you want by using our guides on pages 2 – 3, 5, 15, and 28.

Product #	Page #	Product #	Page #
621	8	805F	21
622	8	806	17
640	9	806D	25
641	9	806F	21
701	7	807	16
702	11	807D	24
703	7	807F	20
704	11	808	16
706-SUB	7	808D	24
707-VOL	7	808F	20
708-VEN	7	809	18
709-STU	7	809F	22
710	10	810	18
711	10	810F	22
712	6	811-SUB	17
713	6	811-TEM	17
714-STU	6	811D-SUB	25
715	13	811D-TEM	25
716	13	811F-SUB	21
735	14	811F-TEM	21
739	14	812	17
741	14	812D	25
742	10	812F	21
743	6	813	18
746-SUB	6	813F	22
746-TEM	6	814	18
749	6	814F	22
750	6	815	19
751	14	815F	23
752	14	816	19
755	10	816F	23
760	12	819-TEM	16
761	12	819D-TEM	24
762	12	819F-TEM	20
763	12	820	18
764	12	820F	22
773	10	VDOT-RL	34
782	10	VDTD	32
783	6	VDTF3	30
791	14	VDTF4	30
801	16	VDTN4	32
801D	24	VDTT3	29
801F	20	VDTT4	29
802	16	VFULL2	34
802D	24	VJF3-4RL	33
802F	20	VJF3-SH	33
803	16	VJF4-4RL	33
803D	24	VJF4-4RL	33
803F	20	VJF4-SH	33
804	16	VJF4-4RL	33
804D	24	VPCI	35
804F	20	VRBT	35
805	17	VTAB2	34
805D	25		



See Custom Printing options on pages 26-27.

