

IT'S ALL ABOUT THE FINISH!®



LAMINATED PLAQUES



ID EQUIPMENT & SUPPLIES



LAMINATING MACHINES



FILM LAMINATING



COUNTER CARDS



TABS



FULL-LINE CATALOG



PLAQUES ♦ ID EQUIPMENT & SUPPLIES ♦ COUNTER CARDS ♦ FILM LAMINATING ♦ TABS

Phone: 800-433-2468 ♦ E-mail: sales@foxlaminating.com or visit www.foxlaminating.com

QUALITY ♦ ECONOMY ♦ DEPENDABILITY ♦ RAPID TURNAROUND ♦ EASY TO ORDER

DEPENDABLE, HIGH QUALITY LAMINATING SINCE 1977

Pride in performance has been important to us since our company's inception more than 3 decades ago. That's why *quality* has been the main ingredient in every product we produce and in every piece of equipment we sell.

Whether your requirements are custom wood plaques, heat seal laminating or machines and ID supplies, you'll get exactly what you need, and you'll get it *when* you need it!

Count on Fox for all your laminating needs.

WHY IS IT 'ALL ABOUT THE FINISH®?'

- Laminating lends a brilliant, crisp, clean and distinctive look to any image
- Laminating provides unique protection, permanence and durability
- Delivery is fast, dependable and on-time

IT'S ALL ABOUT THE FINISH!®



PLAQUES • ID EQUIPMENT & SUPPLIES • COUNTER CARDS • FILM LAMINATING • TABS

Toll Free Phone 800-433-2468

Fax 860-953-1277

E-mail sales@foxlaminating.com

Web www.foxlaminating.com

ASI 55230 PPAI 113740 UPIC FOXL0001

ARA 21711



ABOUT FOX LAMINATING

Few creative companies in our industry enjoy the reputation Fox Laminating has earned since its founding in 1977. You can count on Fox for the highest standards of workmanship, the best products to meet your needs, on-time delivery and fair pricing.

One source – ultimate convenience!

Fox Laminating provides solutions for virtually every lamination need. Our quality services and products include:

- ◆ Laminated Plaques
- ◆ Do-it-yourself Laminating Machines
- ◆ ID Supplies
- ◆ Film Laminating
- ◆ Counter Cards
- ◆ Tabbing
- ◆ Finishing
- ◆ Fulfillment
- ◆ Digital Output

Rewarding dealer and distributor opportunities –

A Fox Laminating partnership will help distance you from your competition and establish your company as the odds-on favorite. Dependable product and support – we won't give you one without the other!

For dealer/distributor information –

Call Toll Free 800-433-2468

E-mail sales@foxlaminating.com



PLAQUES ◆ ID EQUIPMENT & SUPPLIES ◆ COUNTER CARDS ◆ FILM LAMINATING ◆ TABS

Toll Free Phone 800-433-2468

E-mail sales@foxlaminating.com

Web www.foxlaminating.com

TABLE OF CONTENTS

PLAQUES

Models & Styles	2
Plaque Applications	3
Color/Edge Finish and Plate Options	6
Ordering Information	7
Plaque Order Form	9

ID SUPPLIES

**CONTAINS
NEW PRODUCTS!**

Applications	10
Pouches	12
Specialty Pouches	14
New Products	15
Vinyl Badge Holders	16
Rigid and Magnetic Badge Holders	17
Straps, Pins, Clips	18
Lanyards & Chains	19
Badge Reels	20
ID Supply Order Form	21

ID EQUIPMENT

Table Top Laminating Machines & Cases	22
Trade Show Traffic-Stopper	24

FILM LAMINATING

Tabs	25
Two Sided Heat-Seal Laminating	26
Counter Cards	28
Film Laminating Order Form	30

INFORMATION

Image Requirements & Specifications	31
General Information	32

Make Lasting Impressions with Laminated Plaques

From America's foremost plaque manufacturer

- ◆ No minimum order! ◆ 2 to 5-day turnaround!
- ◆ Guaranteed same day service available

Laminated plaques permanently protect and preserve virtually any document, turning it into a tasteful, aesthetically appealing memento. Fox combines old-time craftsmanship and advanced technology to create distinctive plaques designed to impress both presenter and recipient.

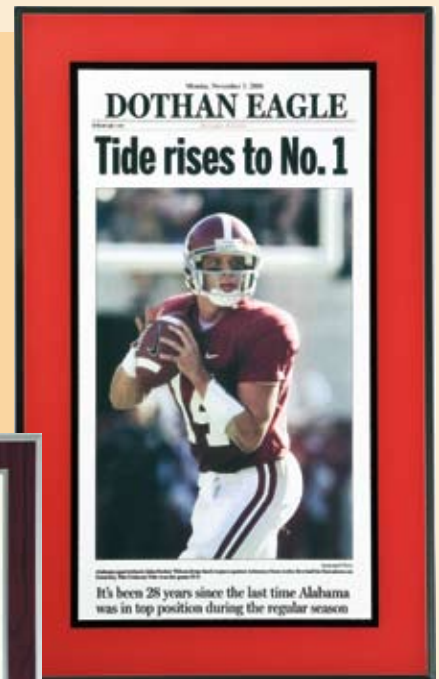

PLAQUE OPTIONS

DELUXE

Custom-created to exact specifications from high-quality 3/4" hardwood stock. Feature deluxe beveled edge.



SLIMLINE

The trim looking alternative. Custom-created from high-quality 1/2" hardwood stock. Feature standard beveled edge. Same feature options as the 3/4" Deluxe version.

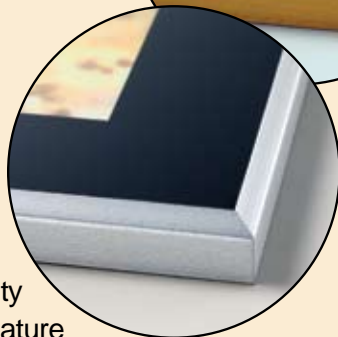

Both Deluxe and Slimline plaque models feature precision-manufactured beveled edge design with exacting corner seams. Choose from 5 beveled-edge colors: gold, silver, white, black, walnut.



Deluxe and Slimline plaques will accommodate documents up to 20" x 25".

AUTOGRAPH PLAQUES

Same quality 3/4" stock and beveled edge as Deluxe model. Features group photos positioned to allow space for indelible message writing below photo after the plaque has been manufactured. Ideal for honoring sports teams, bowling leagues, church groups, sales team contest winners, theater casts, retiring employees, social clubs, volunteer groups, family or friends relocating to another city.

Sign it at the event like a yearbook!



Left: Autograph Plaque before signing. Above: Autograph Plaque after signing. Includes free Sharpie®.



Laminated plaques offer dozens of *PROFITABLE APPLICATIONS*

- ◆ **Businesses**
News articles, awards, product photos, trade ads
- ◆ **Government**
Awards, citations, recognition
- ◆ **Clubs, Civic Organizations**
Service awards, membership certificates
- ◆ **Sports Teams**
Championship and achievement awards
- ◆ **Newspapers**
News clippings, ad and photo reprints, wedding/engagement announcements
- ◆ **Magazine Publishers**
Client ads, editorial and photo reprints
- ◆ **Restaurants**
Awards and reviews
- ◆ **Schools/Colleges/Universities**
Diplomas, certificates, sports awards, photos, clubs
- ◆ **Professionals**
Diplomas, certificates, service awards
- ◆ **Associations**
Membership certificates, achievement awards

SAMPLES AVAILABLE ON REQUEST

A Fulfilling Story...

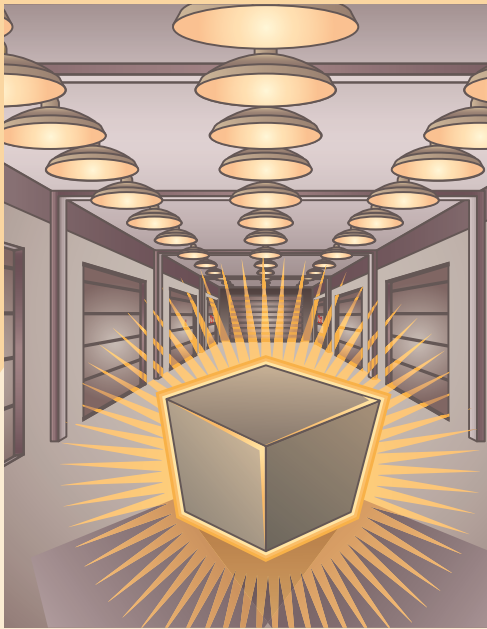

“Sometimes the ability and flexibility to provide additional fulfillment services makes a huge difference, too!”

At Fox Laminating we say “It’s All About The Finish!” Certainly, finishing on-time with a high quality product is very important. But, sometimes the ability and flexibility to provide additional finishing services makes a huge difference, too! In the example below, think about how the services we were able to provide added to the end result, and think about how your business might be able to benefit from a similar experience.

The opportunity came to us through a Promotional Products distributor in New York City. Their client was a financial services giant. They wanted to laminate a large document so that it could be hung on the wall in each of their 700 offices nationwide. This was a \$40K+ business opportunity for the distributor.

The customer had the document printed and delivered to us (although that is a service we offer as well). The documents were about 18” x 24” in size.

Our job was to:

- ◆ Laminate the document into a plaque,
- ◆ Enclose a letter provided by their headquarters office,
- ◆ Individually pack each plaque,
- ◆ Using their spreadsheet of addresses, drop-ship and time them so that they all would arrive on about the same day, including Hawaii, Alaska and Puerto Rico.

At about that same time, the end customer used the same document as a full page ad in USA Today. They then followed-up with a conference call to all of the branch managers. What a great plan they had! Launch the new financial product to the public via the newspaper, and simultaneously launch it to their many offices with a letter, a plaque and a conference call.

We were proud to have been chosen to participate in, and facilitate the fulfillment of this endeavor. And the frosting on the cake...a nearly identical second order a few months later! Think about your customers; what projects are they doing that might be a fit for a service like this?

It’s about your customer, not about you.

You’ve heard that good news travels fast, and bad news travels faster. Keep your focus on your customer – what your customer thinks, what your customer needs, and how you can best serve your customer. And when you find yourself at odds with your customer, remember to
Win the customer, not the argument!

High School Trophy Walls

Trophy walls in the lobby of any American High School are about as common as hot dogs at a picnic! But, here's an opportunity that one distributor found to truly spice up the trophy display. Instead of just adding another few trophies for the latest group of home town athletes, they decided to bring their trophy wall into the 21st century!



A group of volunteers undertook the project to:

- ◆ Discard the old trophy case and the old picture frames,
- ◆ Create a new graphic/image to be used for every former and future recipient,
- ◆ Scan the old pictures and merge them into the new graphic image,
- ◆ With help from us here at Fox Laminating, select a color combination to be used on each new plaque that would complement the school's colors,
- ◆ Duplicate this effort on pictures of about 150 former students,
- ◆ Literally build a new wall and install lighting;
- ◆ Maintain the display by adding several new plaques every year.

What a tremendous job they did! And as you can imagine, we were proud to have been selected to assist in this project! Are there any high schools in your town?

Opportunities around every corner...



Laminating is a really cool thing! Don't think so? Just let your customers, family and friends know that you have a laminating machine and see how many of them will want to have something laminated! Show them a laminated plaque and see how long it takes them to remember the old diploma or newspaper article that they'd like to have made into a plaque! My point...there's a laminating opportunity at just about every door you knock on.

And it's not just a single plaque that you'll have an opportunity to provide. In your business as in ours, we're happy to get any business. But,

what really makes our day is finding a new customer who will call us again and again. Laminated plaques provide just that sort of opportunity.

Imagine one of your medium to large business clients. They may want a plaque for their employee of the month. Next it's 30 plaques to be drop-shipped to that recent class of reps or distributors who came to the headquarters for training. In the summer, there's the golf outing the company is sponsoring and needing several dozen plaques for winners of the various events.

Laminated plaques offer the ability to display full-color documents

and articles and to surround them with a matching color and bevel. They offer the ability to showcase a company, school or organizations colors. And what's better than having them call you time and again as each new opportunity comes along; kind of like the reoccurring payments of an annuity! It's your chance to again sell some plaques, and to discuss all the other things in your bag of products. Laminated plaques will get you in the door and keep you coming back again and again.

Beauty, Quality, and Permanence!



Walnut ♦ White ♦ Blue ♦ Black ♦ Red ♦ Green ♦ Burl ♦ Oak ♦ Mahogany



BACKGROUND COLORS

Select from 9 distinctive colors and wood-tones (Refer to Color-Bar above)

BEVELED EDGE COLORS

Select from 5 attractive colors: (Refer to Color-Bar above)

- gold
- silver
- white
- black
- walnut

TRIM BACKING

Backs and “trims” your document or photo. Usually matches the color of the beveled edge.

SURFACE FINISH

Surface-finish options available:

- Gloss
- Matte



PLATE OPTIONS

- “Engraved Plates” or Printed “Quick Plates” on metalized foil.
- All plates can be either silver or brass.
- Engraved plates can be mounted with a double-plate.
- All engraved plates can be from your text/graphics submitted via email.
- Quick Plates can only accommodate text.
- Engraved plates can be made as black lettering on Silver or Brass, or in reverse (i.e: brass lettering on black, or silver lettering on black.)

See ordering option D on Page 5

	SINGLE PLATE	DOUBLE PLATE
Brass Engraved	(P01)	(P02)
Brass Engraved (Reverse)	(P03)	(P04)
Silver Engraved	(P05)	(P06)
Silver Engraved (Reverse)	(P07)	(P08)
Brass Quick Plate	(P10)	N/A
Silver Quick Plate	(P20)	N/A

ORDERING INFORMATION

The information, below, has been designed to make it fast and easy for you to order your laminated plaques. Simply reference the coding chart to specify the features you'd like applied to your customized plaque.

ORDERING EXAMPLE

D1-GGG-P10E – represents a Deluxe model plaque (**D**) with a 1-to-50 square-inch document (**1**) on a Green background (**G**) with gold trim and beveled edge (**G**), glossy finish (**G**) and name plate (**P10**), and easel (**E**).

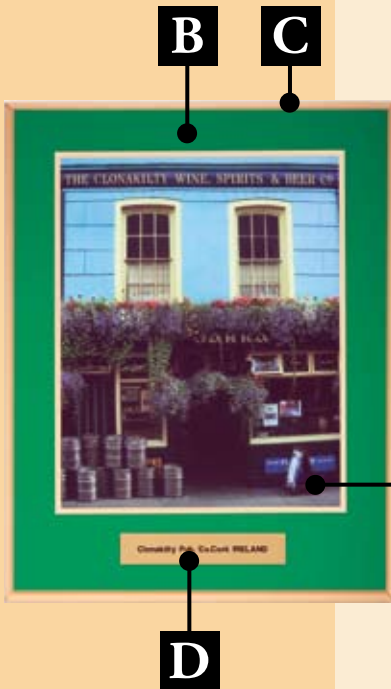

MODEL (SEE P2)	DOCUMENT SIZE <i>(In Square Inches)</i>	BACKGROUND COLOR	TRIM & BEVEL COLOR <i>(They usually match)</i>	FINISH	OPTIONS <i>(List all that apply)</i>
D= Deluxe	1 = 1-50	W = Walnut	W = Walnut	G = Glossy	C = Hanger Cord
A= Autograph	2 = 51-100	M = Mahogany	G = Gold	L = Linen	E = Easel
S = Slimline	3 = 101-150	K = Oak	S = Silver		P(X) = Name-plate (See Page 4)
	4 = 151-200	B = Burl	E = Black		S = Exact size
	5 = 201-250	E = Black	J = White		T = Double Trim
	6 = 251-300	R = Red			1 = 1 to 3 doc's
	7 = 301-350	U = Blue			4 = 4 to 5 doc's
	8 = 351-400	G = Green			6 = 6+ doc's
	9 = 401-450	J = White			
	10 = 451-500				

Square Inch Calculator

Use this handy calculator to determine the Square Inch Size of your document. (Note: the largest document size we can accommodate is 20" x 25".)

	3	4	5	6	7	8	9	10	11	12	13	14	15	16	17	18	19	20	21	22	23	24	25
3	9	12	15	18	21	24	27	30	33	36	39	42	45	48	51	54	57	60	63	66	69	72	75
4	12	16	20	24	28	32	36	40	44	48	52	56	60	64	68	72	76	80	84	88	92	96	100
5	15	20	25	30	35	40	45	50	55	60	65	70	75	80	85	90	95	100	105	110	115	120	125
6	18	24	30	36	42	48	54	60	66	72	78	84	90	96	102	108	114	120	126	132	138	144	150
7	21	28	35	42	49	56	63	70	77	84	91	98	105	112	119	126	133	140	147	154	161	168	185
8	24	32	40	48	56	64	72	80	88	96	104	112	120	128	136	144	152	160	168	176	184	192	200
9	27	36	45	54	63	72	81	90	99	108	117	126	135	144	153	162	171	180	189	198	207	216	225
10	30	40	50	60	70	80	90	100	110	120	130	140	150	160	170	180	190	200	210	220	230	240	250
11	33	44	55	66	77	88	99	110	121	132	143	154	165	176	187	198	209	220	231	242	253	264	275
12	36	48	60	72	84	96	108	120	132	144	156	168	180	192	204	216	228	240	252	264	276	288	300
13	39	52	65	78	91	104	117	130	143	156	169	182	195	208	221	234	247	260	273	286	299	312	325
14	42	56	70	84	98	112	126	140	154	168	182	196	210	224	238	252	266	280	294	308	322	336	350
15	45	60	75	90	105	120	135	150	165	180	195	210	225	240	255	270	285	300	315	330	345	360	375
16	48	64	80	96	112	128	144	160	176	192	208	224	240	256	272	288	304	320	336	352	368	384	400
17	51	68	85	102	119	136	153	170	187	204	221	238	255	272	289	306	323	340	357	374	391	408	425
18	54	72	90	108	126	144	162	180	198	216	234	252	270	288	306	324	342	360	378	396	414	432	450
19	57	76	95	114	133	152	171	190	209	228	247	266	285	304	323	342	361	380	399	418	437	456	475
20	60	80	100	120	140	160	180	200	220	240	260	280	300	320	340	360	380	400	420	440	460	480	500

OPTIONS AND ORDERING INFORMATION

PRODUCTION TIME

Normally 2 to 5 business days following receipt of materials. Guaranteed same-day service available at double-charge.

SPECIFICATIONS

1. NO MINIMUM ORDER REQUIRED.
2. Each plaque is custom-cut creating a border of approximately 1-1/2" including the beveled-edge on all 4 sides.
3. Exact sizes on repeat orders cannot be guaranteed. Specific sizes can be produced at an additional charge. Tolerance will be +/- 1/4" on outside dimensions.
4. Maximum document size is 20" x 25".
5. We cannot place your order into production until all documents and details have been received. Order forms are available upon request. (See page 7).
6. Caution: Our process involves heat and pressure. Raised seals may flatten and colors may shift slightly. Blemishes, invisible prior to laminating, may appear in the finished product.

SAMPLES

FREE sample plaques and Color-Bars are available upon request.

PACKAGING

All pricing assumes bulk packaging. Each plaque is individually protected in a poly bag. Shipping is in non-reusable cardboard packages.

SHIPPING

1. See pricelist for detailed charges.
2. An additional charge will apply if individual packaging is required.
3. Additional freight charges apply for non-continental US shipments.
4. Additional freight charges apply for shipments to residential addresses.
5. Customer must supply pre-addressed labels for individual drop shipments. Customer is responsible for incorrect addresses or returned product.
6. A flat-rate charge reflecting time and materials will be

assessed for shipments using your carrier's account – such as UPS, FEDEX, etc.

7. FOB Factory.

OPTIONS AND PERSONALIZATION

1. **A Hanger Slot** is included on all plaques at no additional charge.
2. **Personalized Name-Plates** are available options. (Refer to page 27 for electronic submission of Text and/or Graphics.)
3. **Multiple Documents** – up-to 3 documents at no additional charge.
4. **Certificate Personalization** – quotation available upon request.
5. **Color Copies** are available at an additional charge. Maximum size is 11" x 17". A copy may be required if the paper or ink/toner of your document is incompatible with the heat and pressure of the laminating process. Newsprint, glossy photos and coated papers are examples that often need to be copied.
6. **Electronic Document Submission.** Digital Output is available at an additional charge.
7. **Extra Border**, such as space required for an engraved plate, increases the square-inch pricing.
8. **Recommended Document Paper:**
 - 80 lb cover or 110 lb index
 - Smooth, uncoated stock

Date: _____

CUSTOMER INFORMATION:		Customer PO #: _____
Company Name: _____		Contact Person: _____
Phone #: _____	FAX #: _____	Email: _____

DESCRIPTION OF DOCUMENT (ex: certificate, diploma, magazine article, etc)	SIZE OF DOC.	TOTAL # OF PIECES

Model	Plaque Color	Beveled Edge / Trim Color	Finish	Back-side	Plate Needed?	OTHER
<input type="checkbox"/> 3/4" Deluxe (Standard) <input type="checkbox"/> 1/2" Slimline <input type="checkbox"/> 3/4" Auto-graph	<input type="checkbox"/> Walnut <input type="checkbox"/> White <input type="checkbox"/> Blue <input type="checkbox"/> Black <input type="checkbox"/> Red <input type="checkbox"/> Green <input type="checkbox"/> Burl <input type="checkbox"/> Oak <input type="checkbox"/> Mahogany	 <input type="checkbox"/> Gold <input type="checkbox"/> Silver <input type="checkbox"/> Black <input type="checkbox"/> White <input type="checkbox"/> Walnut	<input type="checkbox"/> Glossy <input type="checkbox"/> Linen	<input type="checkbox"/> Slot (Std) <input type="checkbox"/> Easel <input type="checkbox"/> Cord	Yes / No If Yes: <input type="checkbox"/> Quick Plate <input type="checkbox"/> Engraved Plate <input type="checkbox"/> Brass <input type="checkbox"/> Silver <input type="checkbox"/> Reverse <input type="checkbox"/> Double If NO: <input type="checkbox"/> Extra Margin (____") (For cust. installed plate)	Layout attached? Y / N Quotation Required? Y / N

Ship By: _____ Color Copies? Y / N Quantity: _____ Return Originals? Y / N

Plate: Is artwork supplied? Y / N	If NO, message to read: (be specific, include font type + size)
-----------------------------------	---

Any special instructions: (EX: grain direction to match another plaque, exact size required., double trim, etc)

SHIPPING INSTRUCTIONS

Ground
 Next Day Air
 2nd Day Air
 3 Day Air
 Other: _____

If requested, use Customer Shipping Account #: _____ Carrier: _____

BILLING ADDRESS	SHIPPING ADDRESS
	Drop Ship labels provided: Y / N

The most dependable laminators *and* laminating supplies.

Fox is your source for the most dependable tabletop laminators and laminating supplies. Here are the systems that provide speed, ease, economy and versatility for a wide variety of in-house and off-site laminating needs.



SAME DAY SHIPMENT ON ALL MACHINES AND SUPPLIES

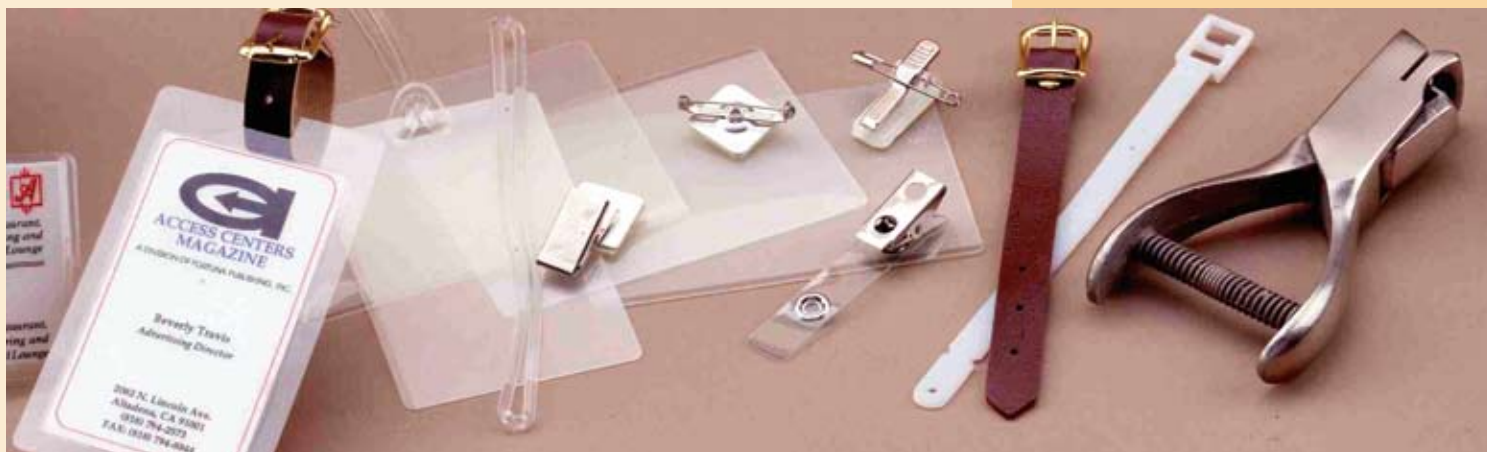

Providing a broad range of identification solutions with America's leading line of ID supplies and accessories

DOCUMENT HOLDERS

- laminating pouches
- sticky-back pouches
- vinyl badge holders

ATTACHMENT ACCESSORIES

- clips
- lanyards
- badge reels
- pins
- chains
- magnetic badge holders
- straps
- grippers

These attachment accessories are designed to work hand-in-hand with pouches and badge holders to deliver convenient, long-life ID systems.

A MULTITUDE OF USERS

- conference and trade show planners
- financial institutions
- local and state governments
- correctional facilities
- health, tennis and swim clubs
- golf courses
- hospitals and convalescent homes
- funeral homes
- libraries
- luggage stores and travel agencies
- recreational facilities
- restaurants
- schools and colleges
- electrical and plumbing contractors
- show promoters
- amusement parks
- moving companies
- broadcast and print media

Adaptability is limited only by your imagination!

A HOST OF APPLICATIONS

- employee, visitor, inmate identification
- document protection
- equipment labeling
- library stacks and restroom signage
- memorial cards
- membership cards
- permanent notice postings
- luggage tags
- locker tags
- posting of workplace, locker room and poolside rules
- backstage passes
- media credentials

- Standard pouch sizes and ID hardware are always in-stock
- Pouch imprinting available (see Page 11)
- Same-day shipping standard on most items
- Custom pouch sizes and thicknesses available by special order.



Laminating Pouches

Custom Sizes Available!
3-day turnaround! Any size to 12"x18"
Call us with your requirements today!



Horizontal Pouches



Vertical Pouches

General Pouch Information:

- Allow 1/8" clearance on all sides of your paper insert. For example, a paper insert to be enclosed in a business card pouch 2-1/4" x 3-3/4" should be no larger than 2" x 3-1/2".
- Thickness is expressed per-side. Double for total thickness after laminating.
- Special sizes and thicknesses are available on request.
- 10-mil thickness is recommended for extra reinforcement on all slotted pouches.

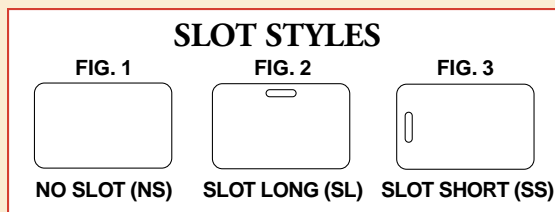

A Variety of Colors

IN-STOCK POUCH SIZES

EASY ORDER CODING:

10-MIL BACKSTAGE PASS EXAMPLE:

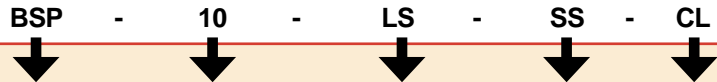

DESCRIPTION	FIG	SIZE (HxL)	MODEL	THICKNESS	SEAL	SLOT	COLOR
Back Stage Pass	3	2-7/8" x 4-1/2"	BSP	10 mil	LS	SS	CL
Badge Size	1	3-1/4" x 4-1/4"	BAD	7, 10 mil	LS	NS	CL
Business Card	1	2-1/4" x 3-3/4"	BC	7, 10 mil	LS	NS	CL
Credit Card	1	2-1/8" x 3-3/8"	CC	7, 10 mil	LS	NS	CL
Credit Card w/ Sig. Strip	1	2-1/8" x 3-3/8"	CCS	7 mil	LS	NS	CL
Driver's License	1	2-3/8" x 3-5/8"	DL	7, 10 mil	LS	NS	CL
File Card	1	3-1/2" x 5-1/2"	FC	5, 10 mil	LS	NS	CL
Fishing and Hunting	1	2-15/16" x 4-1/8"	FH	7, 10 mil	LS	NS	CL
IBM Size	1	2-5/16" x 3-1/4"	IBM	7, 10 mil	LS	NS	CL
Menu	1	12" x 18"	MEN	3, 5, 10 mil	SS	N/A	CL
Legal	1	9" x 14-1/2"	LGL	3, 5, 10 mil	SS	N/A	CL
Letter	1	9" x 11-1/2"	LTR	3, 5, 10 mil	SS	N/A	CL
Luggage Tag	3	2-1/2" x 4-1/4"	LT	7, 10 mil	LS	SS	CL
Luggage Tag, 3-Part	3	2-1/2" x 4-1/4"	LT3	7 mil	LS	SS	CW
Memorial Card	1	2-3/4" x 4-1/2"	MCA	5, 7 mil	LS	NS	CL
Memorial Card	1	2-7/8" x 4-5/8"	MCB	5, 7 mil	LS	NS	CL
Military	1	2-5/8" x 3-7/8"	ML	7, 10 mil	LS	NS	CL
Rolodex®		2-5/8" x 3-7/8"	RD	5 mil	LS	RD	CL

SAME DAY SHIPPING · DISCOUNTED PRICING ON ALL ORDERS OF 5,000 OR MORE POUCHES AND/OR ACCESSORIES
POUCHES/ACCESSORIES MAY BE MIXED FOR QUANTITY DISCOUNTS · NO MINIMUMS!

POUCH OPTIONS

Colors: CL= Clear, RD= Red, OR= Orange, YL= Yellow, GN= Green, BL= Blue, CW= Center part White. (Color pouches are special order items)
Slots: SL= Slot on Long Side, SS= Slot on Short Side, NS= No Slot.

Rolodex® is a registered trademark of Rolodex Corp.

Corners: Round Corners are standard.
Seal: LS= Seal on Long Side, SS= Seal on Short Side.
Matte Finish: Available in all sizes, special order. (In-stock on LTR-5 and MEN-5)

EASY SIZE GUIDE

(refer to details on page 12)

Dashed lines indicate the maximum size of insert card. Refer to page 12 for additional sizes.

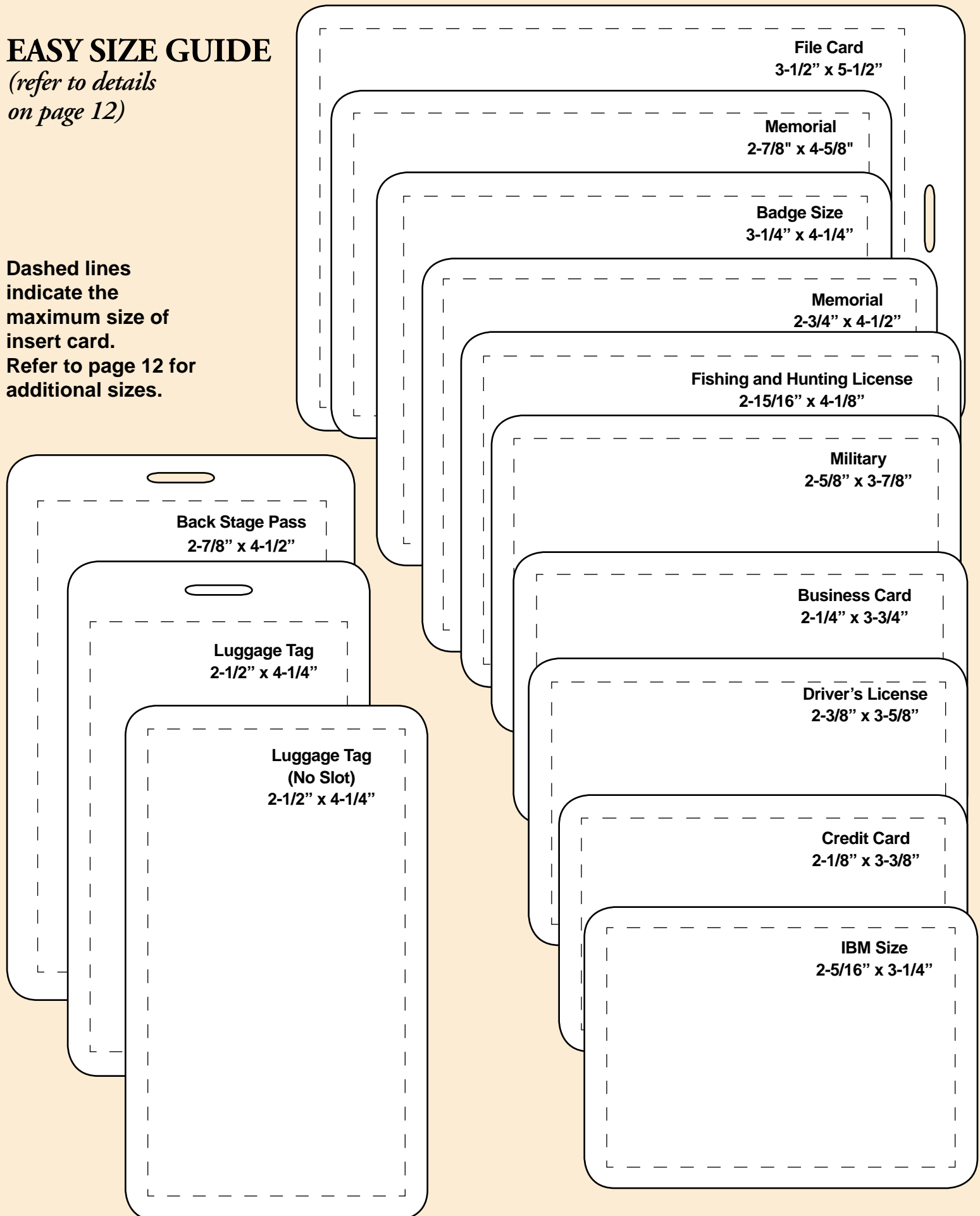

SPECIALTY POUCHES



Sticky-Back Laminating Pouches

In-Stock Sizes

DESCRIPTION	SIZE	THICKNESS	MODEL
Business Card	2-1/4" x 3-3/4"	5-mil	SB-BC-5
Letter	9" x 11-1/2"	5-mil	SB-LTR-5



2-color imprint on outside of laminate

Imprinted Pouches

- Imprinting available in one or two color only.
- See standard color chart
- Normal production time - 5 to 7 days
- 10 mil only
- Any logo, text or image can be reproduced.
- Digital Output Available! Email your documents to us! See details on page 27.
- Available in these colors (PMS® references are approximate for reference only):
 - o Black
 - o Red (PMS 206C)
 - o Blue (PMS Process C)
 - o Blue (PMS 294C)
 - o Green (PMS 348C)
 - o Gold
 - o White
- Other colors available with 5000 piece minimum

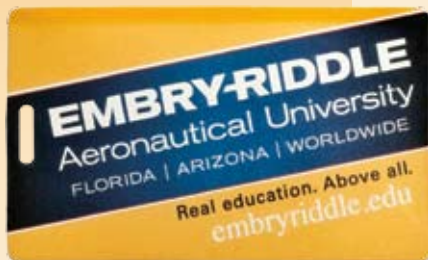

Custom imprint on inside of laminate

Custom Printed Pouches

- Printed on inside for extreme durability
- Matching PMS ink colors available
- Approximately 4 week turnaround
- Four color printing
- Special Order - call for more information!



Four-Part Pouch



Four-Part Die-Cut Pouch

- Perfect for ID badges containing employee photograph, custom printed logo and other identification information.
- Special Order - call for more information!
 - Printed on inside for extreme durability
 - Matching PMS ink colors available
 - Approximately 4 week turnaround
 - Four color printing

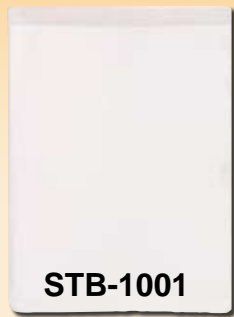
STICKY BACK

STB-1001

STB-833
SELF-SEALING
VLT

MAGNETIC

VBH-900

MODEL	SIZE	DOC. SIZE	DESCRIPTION	COLOR
STB-1001	2-1/2" x 3-3/4"	2-1/4" x 3-1/4"	Top load, 1/4" lip at top, with sticky back.	White
STB-833	2-1/2" x 4"	2-1/8" x 2-3/8"	Top load, 1" lip at top, with sticky back.	White
VLT-CL	2-1/4" x 4-3/4"	2" x 3-1/2"	Self-sealing, slotted.	Clear
VLT-WH	2-1/4" x 4-3/4"	2" x 3-1/2"	Self-sealing, slotted.	White
VLT-BK	2-1/4" x 4-3/4"	2" x 3-1/2"	Self-sealing, slotted.	Black
VBH-900	2-3/4" x 4"	2-1/2" x 3-1/4"	Horizontal load, magnetic for pocket or belt.	Black
VBH-901	2-5/8" x 3-3/4"	2-21/64" x 3-3/8"	Vertical load, magnetic for pocket or belt.	Black

- Other sizes and variations available upon request.
- Custom imprinting available. Add 5-7 business days. Available in gold, silver, blue, green, and red.

CREDENTIAL WALLETS



SLOTTED TWO-POCKET NYLON POUCH
 One front clear pocket, a concealed pocket on the back and elastic pen loops on the side.



NYLON FOLDING WALLET
 34" adjustable cord and five pockets. Large central zipper pocket with two clear pockets inside, clear front pocket outside and one concealed pocket on the rear.



MULTI-POCKET CREDENTIAL WALLET
 Multi pocket credential wallet holder with adjustable neck cord. Main compartment with Velcro closure.

MODEL	COLOR	SIZE	DOC. SIZE
FCW1-BK	Black	3-1/4" W x 6-1/4" H	2-1/2" W x 3-1/2" H
FCW1-BU	Blue	3-1/4" W x 6-1/4" H	2-1/2" W x 3-1/2" H
FCW2-BK	Black	5-1/2" W x 4-1/2" H	4-5/8" W x 3-1/2" H
FCW2-BU	Blue	5-1/2" W x 4-1/2" H	4-5/8" W x 3-1/2" H
FCW3-BK	Black		4-5/8" W x 3" H
FCW3-BU	Blue		4-5/8" W x 3" H
FCW3-PK	Pink		4-5/8" W x 3" H

Vinyl Badge Holders

- Reusable • Low cost • Durable
- Heavy-duty • Crystal-clear

Ideal for:

- Employee and visitor identification
- Hospital staffs
- Security and cleaning services
- Conventions and conferences
- Trade shows



Most orders shipped same day received.

VINYL BADGE HOLDERS WITH CLIP

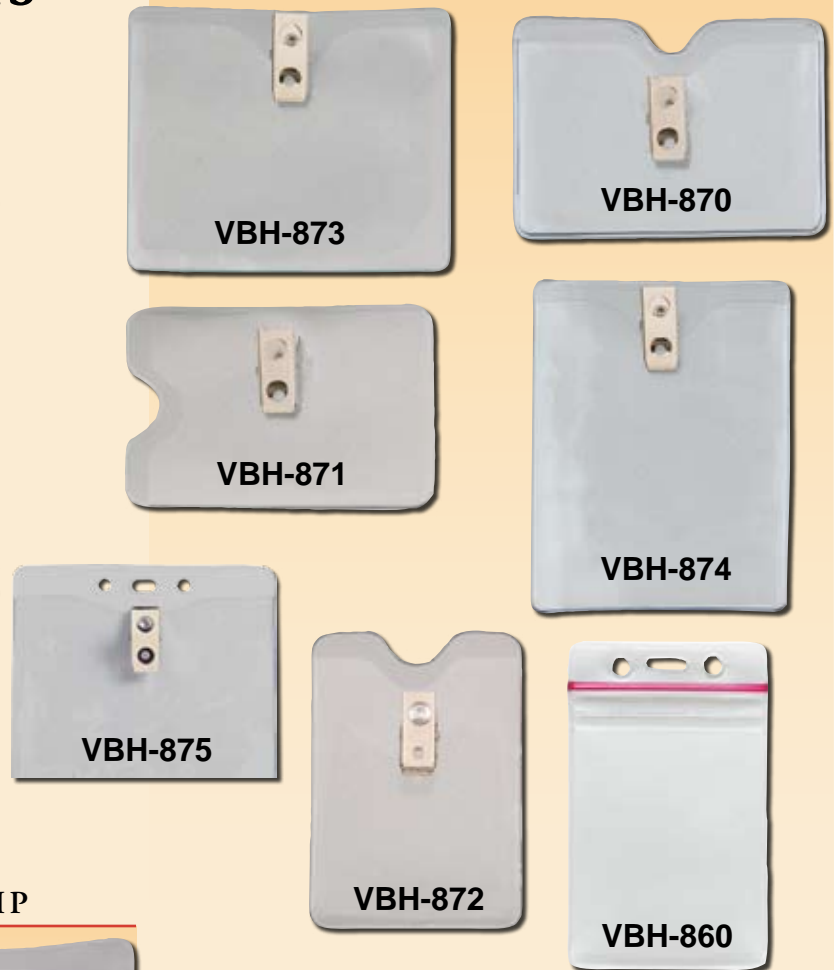

VINYL BADGE HOLDERS W/O CLIP



IMPRINTED



Custom imprinting available. See notes on Imprinted Pouches, page 14

MODEL	SIZE	DOC. SIZE	DESCRIPTION	COLOR
VBH-870	3-1/2" x 2-1/4"	3-1/4" x 2	Top load, horizontal w/ bull-dog clip.	Clear
VBH-871	3-1/2" x 2-1/4"	3-1/4" x 2	Side load, horizontal w/ bull-dog clip.	Clear
VBH-872	2-1/4" x 3-1/2"	2" x 3-1/4"	Top load, vertical w/bull-dog clip.	Clear
VBH-873	4" x 3"	3-3/4" x 2-3/4"	Top load, horizontal w/ bull-dog clip.	Clear
VBH-874	3" x 4"	2-3/4" x 3-3/4"	Top load, vertical w/ bull-dog clip.	Clear
VBH-880	3-3/4" x 5"	3-1/2" x 4"	Top load, square corners, with hole.	Clear
VBH-890	3-1/2" x 4-1/2"	3-1/4" x 4-1/4"	Top load, 1/2" lip at top.	Clear
VBH-891	2-1/2" x 3-3/4"	2-1/4" x 3-1/2"	Top load, 1/4" lip at top.	Clear
VBH-860	4-7/8" x 3"	3-3/8" x 2-21/64"	Top load, vertical, re-sealable	Clear
VBH-875	4-3/16" x 3-7/8"	4" x 3"	Horizontal, top load w/clip, slot chain holes	Clear

• Other sizes and variations available upon request.

RIGID & SEMI-RIGID BADGE HOLDERS

- Durable plastic tags can withstand rough baggage handling
- Brightly colored to help identify your bag

LUGGAGE TAG HOLDERS

Colored Semi-Rigid Vinyl Luggage Tag Holder



Clear vinyl face, holds business cards, back side can be custom-printed
Dimensions: 4-1/4" x 2-1/2"

MODEL COLOR

VBH-520-RD	Red
VBH-520-WH	White
VBH-520-BK	Black
VBH-520-BU	Blue
VBH-520-YL	Yellow

Colored Molded Rigid Plastic Luggage Tag Holder



Clear protective face plate, holds business cards, back side can be custom-printed.
Dimensions: 4-1/4" x 2-1/2"

MODEL COLOR

VBH-530-RD	Red
VBH-530-BU	Blue
VBH-530-BK	Black
VBH-530-WH	White
VBH-530-GN	Green
VBH-530-CL	Clear

BADGE HOLDERS

Vertical Top-Load Color Frame Vinyl Badge Holder with Slot/Chain Holes



Max Card: 3-5/8" x 2-21/64"
Outside Dimensions:
4-1/8" x 2-7/8"

MODEL COLOR

VBH-500-WH	White
VBH-500-RD	Red
VBH-500-BK	Black
VBH-500-OR	Orange

Horizontal Top-Load Color Bar Vinyl Badge Holder with Slot/Chain Holes.

Max Card: 3-1/4" W x 2-1/16" H
Outside Dimensions:
3-3/4" W x 3" H

MODEL COLOR

VBH-510-BU	Blue
VBH-510-GN	Green
VBH-510-BK	Black
VBH-510-OR	Orange
VBH-510-RD	Red

Max Card: 4-1/4" W x 3-3/8" H
Outside Dimensions:
4-11/16" W x 4-1/2" H

MODEL COLOR

VBH-560-BU	Blue
VBH-560-GN	Green
VBH-560-BK	Black
VBH-560-OR	Orange
VBH-560-RD	Red

Max Card: 3-5/8" W x 2-3/8" H
Outside Dimensions:
4-1/8" W x 3-1/2" H

MODEL COLOR

VBH-550-BU	Blue
VBH-550-GN	Green
VBH-550-BK	Black
VBH-550-OR	Orange
VBH-550-RD	Red

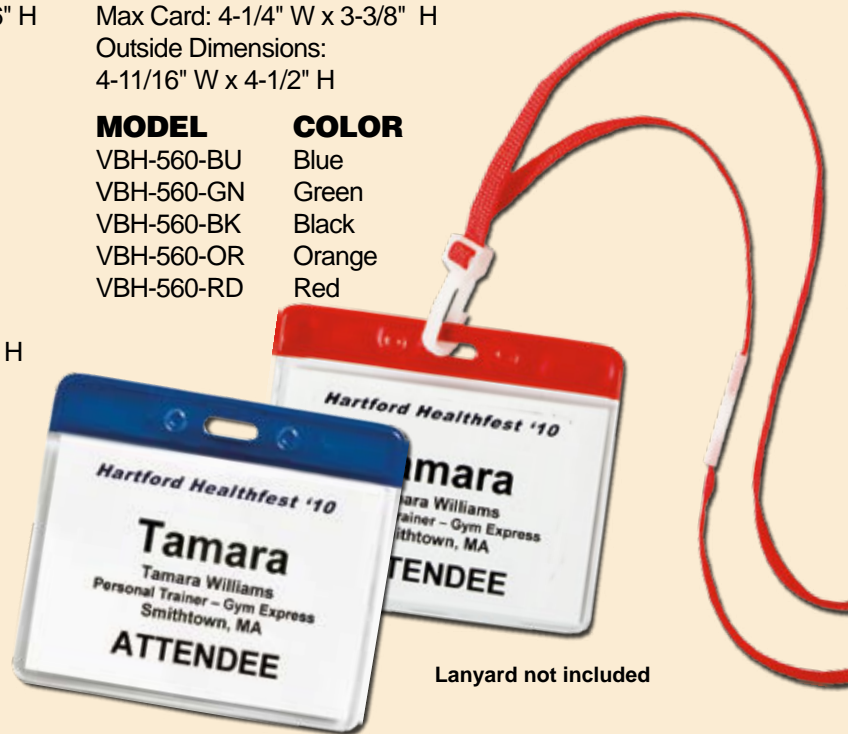

Lanyard not included

Straps, Pins, Clips & Magnetic Attachments

A variety of budget-accommodating accessories designed to support and enhance Fox pouches and badge holders.

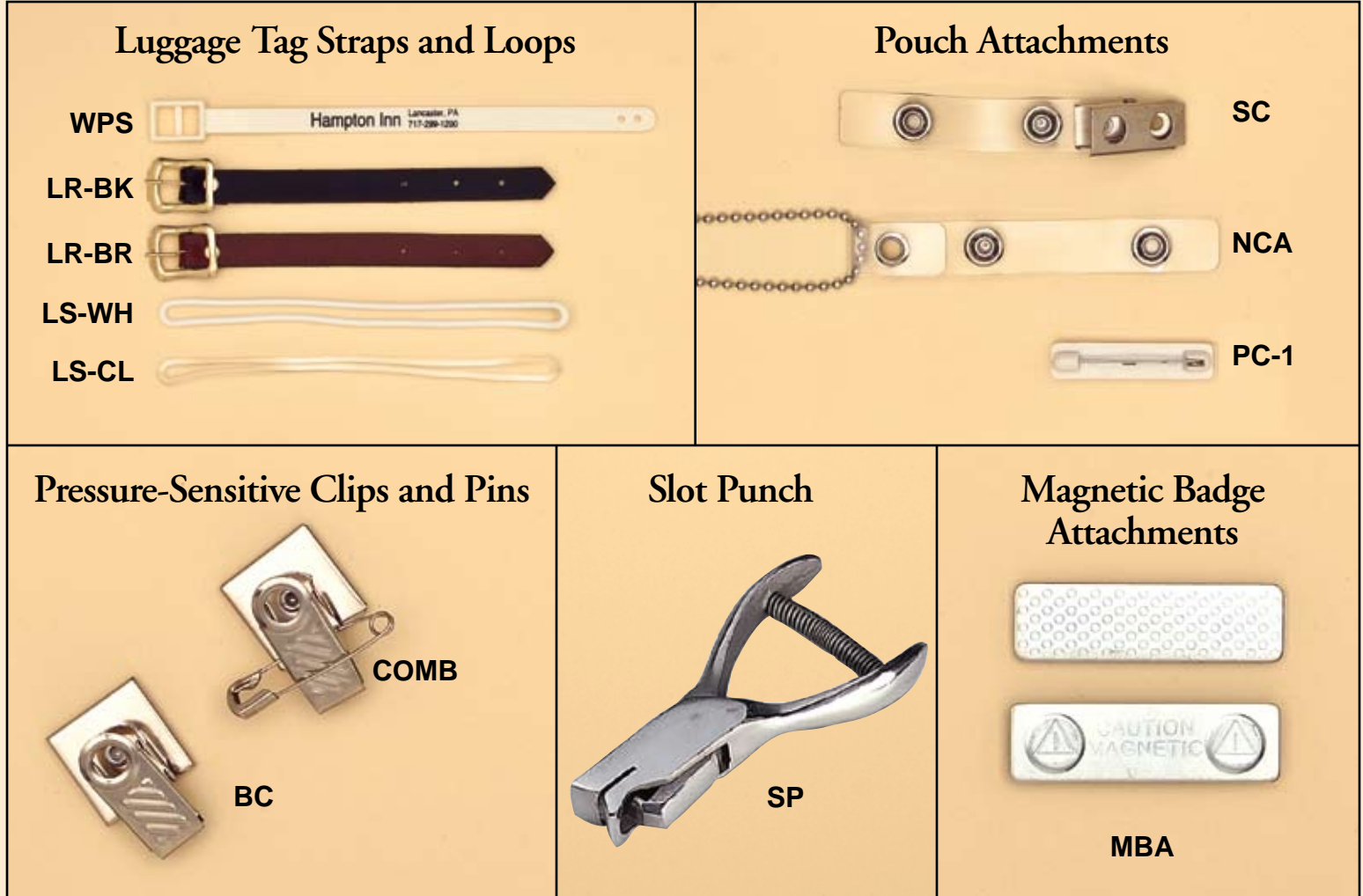

NAME	MODEL	DESCRIPTION
White Luggage Tag Strap	WPS	White Plastic - Can be imprinted with copy and/or logo.
Luggage Tag Loop Strap	LS-CL	Clear Plastic (6") - Also available in black (BK), white (WH), blue (BL), green (GR), and red (RD).
Brown Strap	LR-BR	Brown leatherette luggage tag strap.
Black Strap	LR-BK	Black leatherette luggage tag strap.
Slot Punch	SP	Slot puncher, for punching slots into pouches.
Strap with Clip	SC	Plastic strap with attached metal bull-dog clip.
Clip and Safety Pin Combo	COMB	Pressure sensitive-backed clip with attached safety pin.
Bull-dog Clip	BC	Metal bull-dog clip with a pressure sensitive back.
Magnetic Badge Attachment	MBA	Pouch accessory for pocket or lapel attachment.
Pin Clip	PC-1	White Plastic Self Adhesive Pin-Clip
Neck Chain Adaptor	NCA	Use with slotted pouches or badge holders.

Fast-Ship Lanyards

A variety of materials, colors and attachment styles.

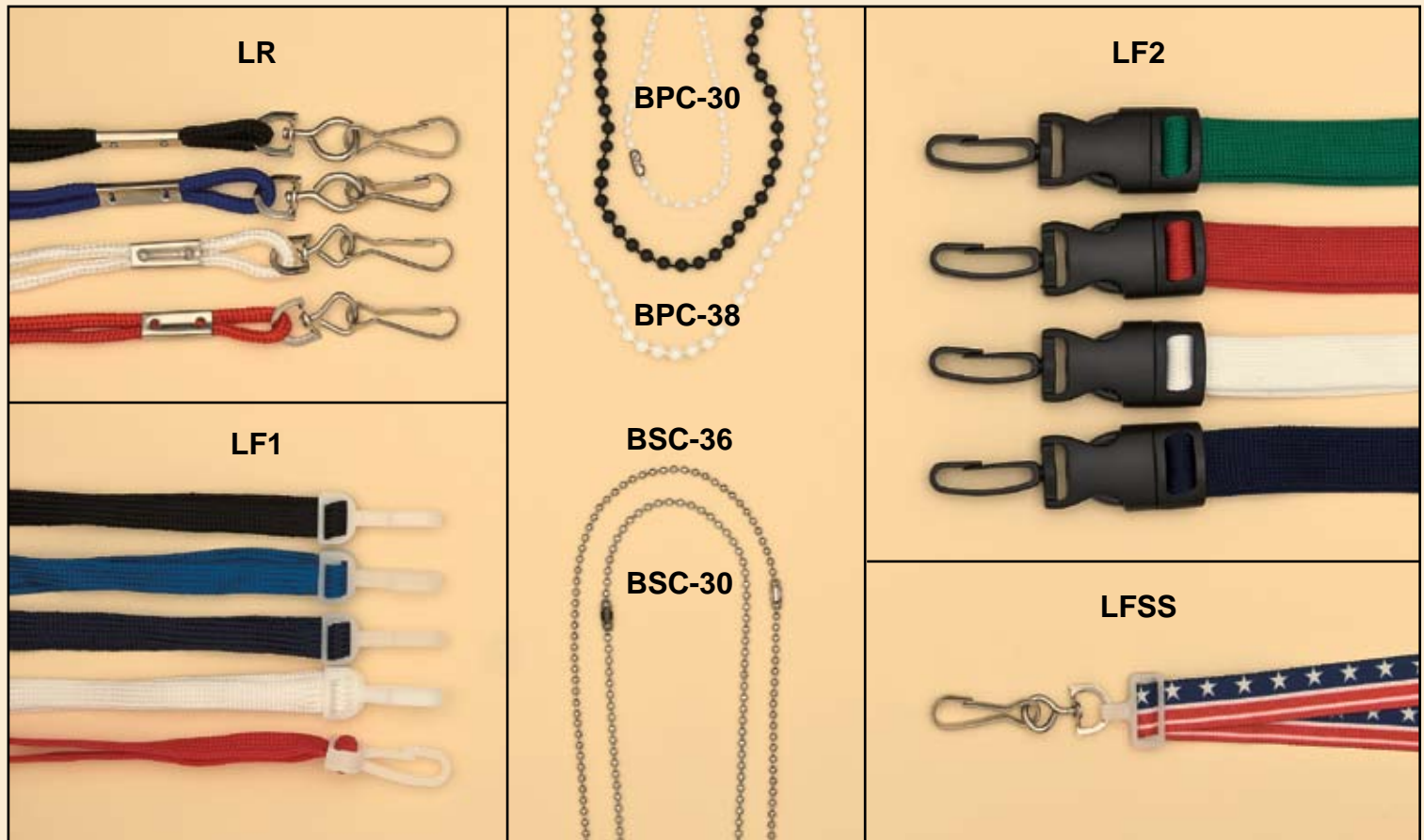

NAME	MODEL	DESCRIPTION
Lanyard	LR-BU	Round, Blue, polyester material, with metal J hook.
Lanyard	LR-RD	Round, Red, polyester material, with metal J hook.
Lanyard	LR-BK	Round, Black, polyester material, with metal J hook.
Lanyard	LR-WH	Round, White, polyester material, with metal J hook.
Lanyard	LF1-BU	Flat, Blue, break-away, 3/8", polyester material, with plastic J hook.
Lanyard	LF1-DB	Flat, Dark Blue, break-away, 3/8", polyester material, with plastic J hook.
Lanyard	LF1-RD	Flat, Red, break-away, 3/8", polyester material, with plastic J hook.
Lanyard	LF1-BK	Flat, Black, break-away, 3/8", polyester material, with plastic J hook.
Lanyard	LF1-WH	Flat, White, break-away, 3/8", polyester material, with plastic J hook.
Lanyard	LF2-BU	Flat, Blue, break-away, 5/8", polyester material, with detachable plastic swivel hook.
Lanyard	LF2-RD	Flat, Red, break-away, 5/8", polyester material, with detachable plastic swivel hook.
Lanyard	LF2-GN	Flat, Green, break-away, 5/8", polyester material, with detachable plastic swivel hook.
Lanyard	LF2-WH	Flat, White, break-away, 5/8", polyester material, with detachable plastic swivel hook.
Lanyard	LFSS	Flat, Pre-printed "Stars and Stripes" 5/8" polyester material, with metal swivel hook.
Chain	BSC-30	30" Steel beaded chain.
Chain	BSC-36	36" Steel beaded chain.
Chain	BPC-30	30" White, plastic, beaded chain.
Chain	BPC-38WH	38" White, plastic, beaded chain.
Chain	BPC-38BK	38" Black, plastic, beaded chain.

Retractable Badge Reels

Compact, convenient, constructed for a multitude of uses!

<p>BR1</p> 	<p>BR2</p> 	<p>BR3</p> 	<p>COLORS AVAILABLE</p> <ul style="list-style-type: none"> - 00 Black - 01 Red - 02 White - 03 Purple - 04 Green - 05 Yellow - 06 Gray - 07 Clear - 08 Blue <p>(Some models may not be available in all colors.)</p>
<p>HEAVY-DUTY BADGE REEL</p> <ul style="list-style-type: none"> • Heavy-duty black/chrome • Combo clip-on badge reel with nylon cord • Slide-type belt clip with reinforced vinyl strap • Reel diameter: 1.5" • Cord length: 24" 	<p>SWIVEL BACK BADGE REEL</p> <ul style="list-style-type: none"> • Round badge reel with swivel back • Metal clip and clear vinyl strap • Reel diameter: 1.25" • Cord length: 34" 	<p>ROUND PLASTIC CLIP-ON BADGE REEL</p> <ul style="list-style-type: none"> • Round plastic clip-on badge reel - clear strap • Slide-type belt clip with clear vinyl strap • Reel diameter: 1.25" • Cord length: 34" 	
<p>BR5</p> 	<p>BR6</p> 	<p>BR4</p> 	
<p>ROUND TRANSLUCENT BADGE REEL</p> <ul style="list-style-type: none"> • Round translucent plastic clip-on badge reel • Slide-type belt clip with clear vinyl strap • Reel diameter: 1.25" • Cord length: 34" 	<p>PREMIER BADGE REEL</p> <ul style="list-style-type: none"> • Carabiner-style badge reel with clear vinyl strap • Quick and easy to secure • Translucent • Reel diameter: 1.25" • Cord length: 38" 	<p>LANYARD BADGE REEL</p> <ul style="list-style-type: none"> • Lanyard badge reel combo • Round badge reel with clear vinyl strap and 5/8" woven polyester lanyard • Reel diameter: 1.25" • Cord length: 34" 	

Date: _____

CUSTOMER INFORMATION:		Customer PO #: _____
Company Name: _____	Contact Person: _____	
Phone #: _____	FAX #: _____	Email: _____

QUANTITY	MODEL	NAME/ SIZE	CUSTOM? Y / N	THICKNESS	SLOT (Long, Short, None)	GLOSS OR MATTE	COLOR	BREAK- AWAY	METAL / PLASTIC

Ship By: _____

Any Special Instructions: *(EX: special color, imprinted, multi-part, etc.)*

SHIPPING INSTRUCTIONS

Ground
 Next Day Air
 2nd Day Air
 3 Day Air
 Other: _____

If requested, use Customer Shipping Account #: _____ Carrier: _____

BILLING ADDRESS	SHIPPING ADDRESS
	Drop Ship labels provided: Y / N

Dependable, Versatile Table-Top Laminators

◆ *Do-it-yourself* ◆ *User-friendly*

Make your business more profitable by effortlessly expanding the types of services you offer. Our low-cost, light-weight, space-efficient table-top laminators offer almost limitless profit opportunity. They permanently preserve ID and membership cards, name badges and valuable documents and photos in clear, durable, protective plastic.

When your customers discover your laminators' versatility, they'll immediately think of dozens of items they'll want laminated.

PRODUCT FEATURES

- Portable, lightweight for anywhere use.
- Functional simplicity -- no special operating skills required.
- Brief, 3-minute warm-up time.
- Items slips easily into pre-cut pouches.
- Three to 10 laminations per minute (based on model).
- No after-trim or material waste.
- Low material cost; high retail value.
- Unconditional 5-year warranty
- No minimum order for laminating supplies.

WHAT'S IN IT FOR YOU?

- Products are self-sellers.
- Little or no instructional assistance required.
- Customer endorsed.
- A variety of models for response to a multitude of customer needs.

**NO MINIMUM
ORDER**



**5 Year Warranty
on all Industrial
Models!**

An endless variety of *LAMINATING APPLICATIONS!*

- Attract trade show visitors by converting their business cards into laminated luggage tags. Allows you to be proactive and see many more booth visitors. (See Page 20.)
- Create employee and attendee name badges for business meetings and events.
- Produce tamper-proof ID's and membership cards.
- Protect printed material and important documents from damage and wear.
- Provide durability and aesthetic appeal for counter cards, price lists, specification sheets and menus.
- Provide longevity for certificates, diplomas and awards.
- Preserve newspaper articles and recipes.



**PROFESSIONAL
MODEL 5000**



**PROFESSIONAL
MODEL 6000**



**PROFESSIONAL
MODEL 7000**



PHOTOPRO 100

Models 5000, 6000, 7000 (unconditional 5-year warranty!)

Preferred by Professional Laminators.

Our 'industrial strength' models are designed to respond quickly and efficiently to a wide variety of laminating needs -- limited only by the user's imagination.

Professional models 5000, 6000 and 7000 feature:

- vinyl-clad sheet metal and rigid aluminum construction.
- totally enclosed gear box motors and moving components -- for safety.
- durable, molded silicone rollers.
- permanently lubricated bearings.
- forced-air cooling.
- adjustable temperature levels.
- unconditional 5-year warranty.



PhotoPro 100:

- the ultimate economy laminator.
- ideal for short-run, fast-turnaround and last-minute needs.

All models are 110 volts, UL Listed, CSA approved and American-made. Professional models also available in 230-volt version without additional charge.

CARRYING CASE

For convenient carrying of models 5000 and 6000.



Model C100

FOX FAMILY OF LAMINATORS • COMPARISON CHART

Model#	Dimensions W x D x H	Wt.	Unconditional Warranty	Maximum Paper Size Accepted	Luggage Tags Produced Per Minute
LM-5000	8-1/4" x 8-1/4" x 4-1/2"	7 lbs.	5 years	3" x 5"	3
LM-6000	13-1/2" x 8-1/4" x 4-1/2"	11 lbs.	5 years	8-1/2" x 14"	9
LM-7000	16" x 8-1/4" x 4-1/2"	13 lbs.	5 years	11" x 17"	12
PP-100	21-1/2" x 9" x 5-3/4"	15 lbs.	1 year	11" x 17"	5
C-100	15-1/2" x 13-1/2" x 6"	3.5 lbs.	1 year	14" x 10-1/2" x 4-1/2"	N/A

The Trade Show Traffic Stopper!

**Unconditional
5 Year Warranty!**

- A proven, proactive attention-getter.
- Attracts and sustains your prospect's interest.
- Promotes spontaneous interaction between show attendees and your booth personnel.
- Allows you to instantly place personalized material in your prospect's hands.

VERSATILE!

- Produces name tags for trade show, conference and meeting attendees
- Laminates prospect's business cards to create complimentary luggage tags
- Produces tamper-proof ID's, security badges and membership cards
- Instantly produces Rolodex®-style cards from ordinary business cards.

**Your logo
imprinted on one side
of Pouch**



Here's how it works...

1. Invite pre-registered guests via email to visit your booth for a free luggage tag.
2. Promote your own products while they wait for you to laminate the tag.
3. Your logo will be attached to their bag for years to come!

ITEMS YOU'LL NEED TO ORDER TO PRODUCE 300 NAME TAGS

- 1 Model 5000 Laminator (page 19)
- 300 Clear Loop Straps (page 14)
- 300 LT-10 or LT3-7 (page 10)
- 1 1 or 2 Color Imprint (page 11)
- 1 C100 Carry Case (page 19)

**SAME DAY
SHIPPING
No Minimums**



TAB Laminating and Cutting

Choose from standard clear tab lamination, or brighten up your printed material with one of our many colors.

Tabs can be custom ordered to any length!

Tab laminating and cutting is available in clear or colored tabs. Standard colors available are listed below. Tabs can be laminated in one color for the entire set, or a different color for each tab. Sets can consist of a single bank of tabs, or of multiple banks. Printed page-sets provided by the customer. We can laminate just the tab, or the entire sheet.

Samples and quote available upon request.

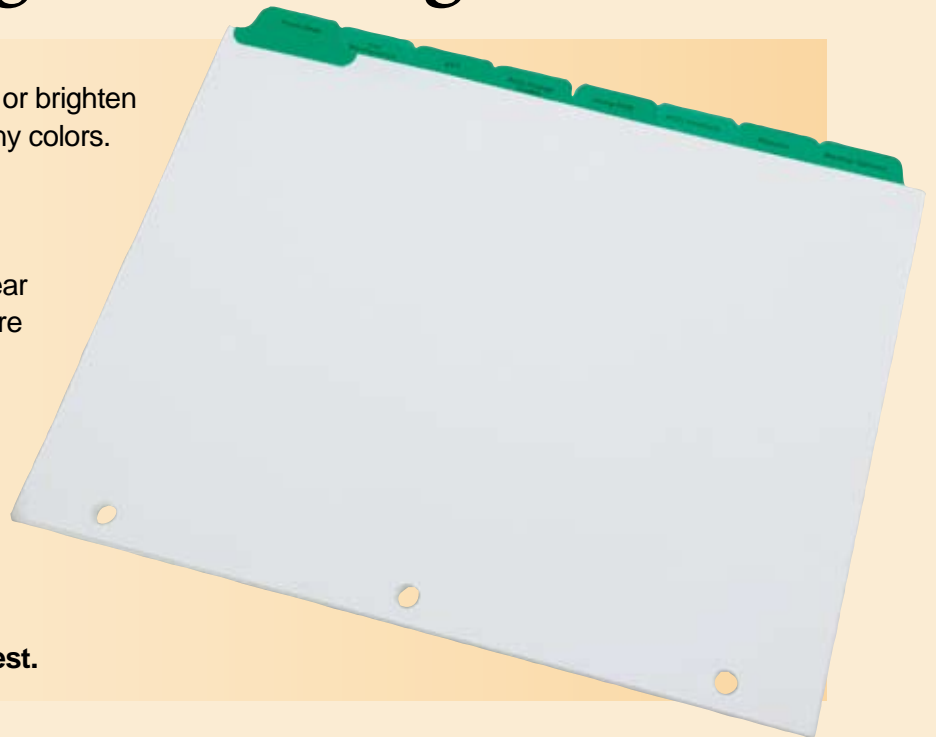

ADDITIONAL INFORMATION

If tabs are to be multi-colored, a separate chart listing tab number/name and color must be supplied.

COLORS AVAILABLE

Black, Brown, Red, Orange, Yellow, Green, Blue, Violet, Gray, White

TAB SIZES

Tabs to a Bank	Tab Size
4	2-1/2"
5	2"
6	1-5/8"
7	1-3/8"
8	1-1/4"
9	1-1/8"
10	1"
11	7/8"

Polyester Two-Sided Heat Seal Laminating

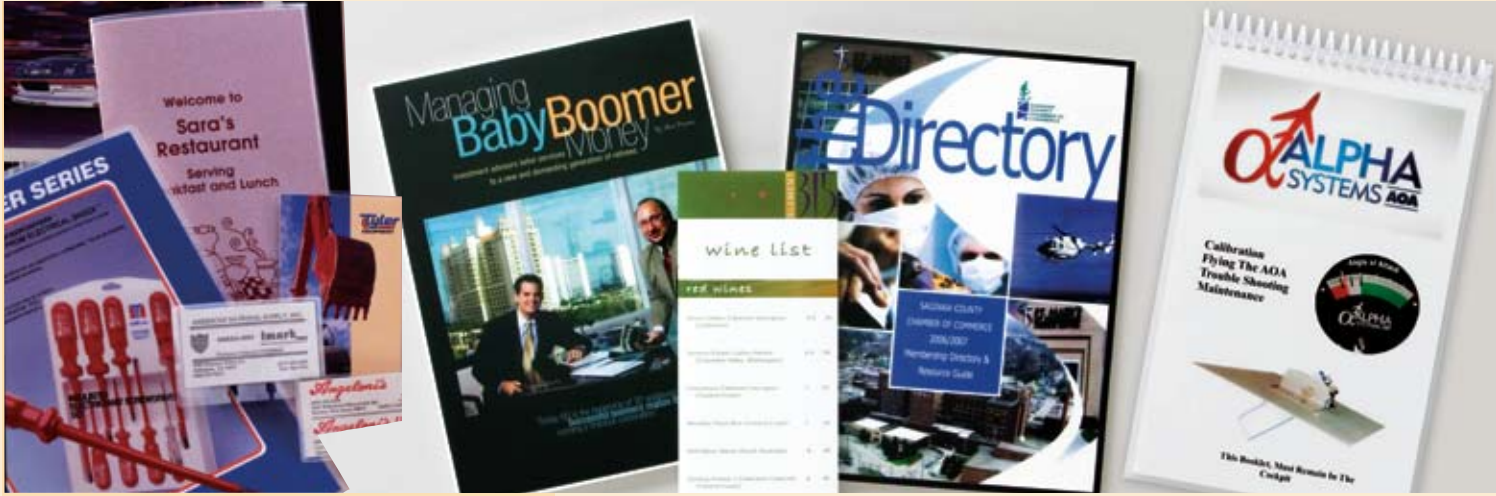

Document protection using general purpose laminating film. High clarity, glossy finish and excellent adhesion to a wide range of substrates. We offer a variety of finishing options. Standard process is for two-sided applications.



Custom assembly also available.



Sample Card Sets containing 1.5, 3, 5, 10 & 15 mil cards are available by request



OPTIONAL FINISHING SERVICES AVAILABLE

- **Edge Seal:** No extra charge. Must be specified in advance. Common production method yields approximately 1/8" seal of clear plastic around edge of document.
- **Matte Finish**
- **Corner Rounding**
- **Grommets**
- **Backing Sheet**
- **Scoring**
- **Easels**
- **Hole-Drilling & Punching**
- **Cutting**
- **Die Cutting**
- **Flush Cut or Edge Seal**
- **Spiral Binding**

EASY ORDER CODING:	SIZE FL-A	THICKNESS 10	EDGE F	CORNERS R	FINISH G	SPECIAL LF
	SIZE	THICKNESS	EDGE	CORNERS	FINISH	SPECIAL
	A = 8-1/2x11	1.5 mil	F = Flush	S = Square	G = Gloss	LF = Lay Flat
	B = 11x14	3 mil	E = Edge Seal (not avail. on 1.5 mil)	R = Round (Std. on 15 mil.)	M = Matte*	SS = Super Stick*
	C = 13x20	5 mil				OS = One Sided
	D = 17x22	10 mil				GR = Grommet
	E = 20x26	15 mil				SC = Score
	F = 23x29					ES = Easels
	G = 25x38					
	H = 11x17					

* (available in 3, 5 & 10 mil only)

- Thicknesses expressed as per-side.
- "Super Stick" film may be required depending on ink coverage, digital printing and other factors.
- "Lay Flat" film is required on most single-sided jobs.

- ◆ **No minimum order**
- ◆ **Typical 1-5 day turnaround**
- ◆ **1.5-mil thru 15-mil thicknesses**
- ◆ **Sizes to 58" wide**
- ◆ **Applications include:**
 - **maps**
 - **menus**
 - **charts**
 - **tear sheets**
 - **instruction cards**
 - **price lists**
 - **signs**
 - **ad reprints**

NOTES THAT APPLY TO ALL HEAT-SEAL LAMINATING

Production Schedule

- Normally two business days (often less) after receipt of materials.
- Same-day service subject to surcharge.

Size Limitations

- Maximum width 58". No limit on length.

Miscellaneous

- Unless specifically requested, quantity run will be the ordered quantity +/-10% as per industry standard.
- Thickness and stiffness may vary depending on the paper stock used.
- Setup Charges apply.
- High quality film used for superior rigidity.

Helpful Hints

- Avoid very thin papers to prevent buckling.
- Provide a rule-out with side-guide & gripper clearly marked for jobs requiring cutting after laminating.
- Print multiple-up for flush-cut jobs whenever possible.
- Use heavier papers to maximize stiffness.



Counter Cards

*Rigid GatorBoard® , Foamcore®, 10 and 15-mil Laminated Counter Cards
Don't let your branding take a back-seat!*

POP Attention-grabber for enhanced brand awareness when your customers are in a captive position! Seize the Moment!

You've invested heavily in your ad; let Fox provide the finishing touches!

WE MAKE YOU LOOK GOOD!

- ◆ Crisp, fresh look
- ◆ Economical
- ◆ Edge-sealed or flush-cut
- ◆ GatorBoard® and Foamcore® backings
- ◆ 10-mil and 15-mil 2-sided laminate
- ◆ Excellent clarity
- ◆ Single or double easel included
- ◆ Applications include point-of-purchase and trade show advertising



Here's how it works...

1. You provide a quantity of "backing sheets." As shown above, this is a large blank sheet containing "As see in" and your logo.
2. Each time you order, you ship or email the ads to us. As shown above, this is the "Binding Edge" document.
3. That's it! Fox will do the rest!

NOTES:

1. GatorBoard® is a registered trademark of International Paper Company.
2. Foamcore® is a registered trademark of Monsanto.

Ordering Information

PART NO.	SIZE	THICKNESS
CCD-A-10	8-1/2 X 11	10-mil
CCD-A-15	8-1/2 X 11	15-mil
CCD-A-GF	8-1/2 X 11	Gatorfoam™
CCD-A-FC	8-1/2 X 11	Foamcore™
CCD-B-10	11 x 14	10-mil
CCD-B-15	11 x 14	15-mil
CCD- B-GF	11 x 14	Gatorfoam™
CCD- B-FC	11 x 14	Foamcore™
CCD-C-10	11 x 17	10-mil
CCD-C-15	11 x 17	15-mil
CCD-C-GF	11 x 17	Gatorfoam™
CCD-C-FC	11 x 17	Foamcore™
CCD-D-10	13 x 20	10-mil
CCD-D-15	13 x 20	15-mil
CCD-D-GF	13 x 20	Gatorfoam™
CCD-D-FC	13 x 20	Foamcore™
CCD-E-10	17 x 22	10-mil
CCD-E-15	17 x 22	15-mil
CCD-E-GF	17 x 22	Gatorfoam™
CCD-E-FC	17 x 22	Foamcore™
CCD-F-10	20 x 26	10-mil
CCD-F-15	20 x 26	15-mil
CCD-F-GF	20 x 26	Gatorfoam™
CCD-F-FC	20 x 26	Foamcore™

OPTIONS:

- ES	Edge Seal
- MF	Matte Finish (not avail. on Gatorfoam™ or Foamcore™)
- RC	Round Corners (10 and 15 -mil only)
- DB	Double Backing

Notes:

- Standard turnaround time is 5 days.
- Glossy finish & square corners are standard.
- Setup charges apply.

COUNTER CARDS

PREPARING ORDERS

- Please provide a list of ads to be laminated with your order. A highlighted list of ads from the index will suffice.
- Place a small Post-It® note in the center of the ad or mark the backside of each tearsheet with an “x” in pencil indicating ads you want mounted and laminated. This is so we can tell which side of the tearsheet should face out when the counter cards are manufactured. Indicate, on each post-it note or on a separate list, the quantity of counter cards that should be produced.
- Ads should be cut out of magazines. If you do not final trim ads to size, leave a minimum of 1” around the ad to allow us to trim. We will square the ads before mounting them onto the backing sheets if you have not done so.
- Backup copy of ads should be sent with each order. One or two bound copies of the magazine will suffice. Extra backing sheets are always appreciated. Backing sheets can be stored at Fox Laminating for future orders.
- Please provide specific directions for special layouts. A photocopy of a rough layout is fine.

SHIPPING

- Fox Laminating can drop ship your order to your hotel or show location, or to advertisers. Please provide pre-addressed shipping labels when drop shipping to advertisers.
- Although your shipment can be sent via the method of your choice, we recommend overnight or second day air service for trade show deliveries.

Date: _____

CUSTOMER INFORMATION:		Customer PO #: _____
Company Name: _____	Contact Person: _____	
Phone #: _____	FAX #: _____	Email: _____

DESCRIPTION OF DOCUMENT (EX: photograph, magazine article, etc)	Document Size	Total # of pieces

Finished Size	Desired Thickness	Backing Sheet??	Check all finishes that apply and describe if necessary.
	<input type="checkbox"/> 5 Mil <input type="checkbox"/> 10 Mil <input type="checkbox"/> 15 Mil <input type="checkbox"/> Foamcore® <input type="checkbox"/> Gatorfoam®	<input type="checkbox"/> Provided <input type="checkbox"/> FOX will create <input type="checkbox"/> None	<input type="checkbox"/> Edge Seal <input type="checkbox"/> Easels Required: ___One ___Two <input type="checkbox"/> Other: Explain... _____ _____

Ship By: _____ Color Copies? Y / N Quantity: _____ Return Originals? Y / N

Any special instructions: (EX: double trim, etc.)

SHIPPING INSTRUCTIONS

Ground
 Next Day Air
 2nd Day Air
 3 Day Air
 Other: _____

If requested, use Customer Shipping Account #: _____ Carrier: _____

BILLING ADDRESS	SHIPPING ADDRESS
	Drop Ship labels provided: Y / N

IMAGE REQUIREMENTS & SPECIFICATIONS

The following guidelines are provided to assist you in submitting images that ensure satisfactory and timely completion of your order. Submitted images are used “as-is”. We expect that the copy you submit is correct and to your satisfaction.

Submitted Images: Electronic or Hardcopy images require no retouching and are complete with text and/or graphics. Black and white copies printed at 300 dpi or higher are usually acceptable for hot-stamping. Black and white or color images printed or electronically submitted at 300 dpi or higher are usually acceptable for use on plaques.

We expect that you have proof-read your documents before sending to us and that they are correct and ready for immediate processing.

Original hardcopy images are returned if you requested us to make a copy.

Graphic Design: We do not generally supply graphic design services. An additional charge will apply for any image touch-up or modification. Examples include:

- Name insertion
- Adding or modifying text
- Any graphic modifications

Typestyles: If we set type for any portion of your order, we will match the typestyle requested as closely as possible using fonts in our system.

Digital Files: We accept images submitted on CD's, via email or from your FTP site. Regardless of how images are submitted, please include your purchase order to speed the order and eliminate duplication.

Send Electronic Images to:
graphics@foxlaminating.com

Depending on the image being submitted, we can accept digital files from most Windows-based programs including:

- Adobe Illustrator
- QuarkXpress
- Adobe Photoshop
- Corel Draw
- Adobe Acrobat

File formats: We are Windows based. All fonts must be converted to curves/outlines. Acceptable file formats include, but are not limited to: EPS, PDF, JPG, Quark, AI or any Word/Microsoft document file. You are encouraged to use PDF or EPS whenever possible.

Some acceptable formats: EPS, PDF, JPG, Quark, AI or any Word/Microsoft document.

Cautions:

- Our process involves heat and pressure. Seals may flatten and colors may shift. Also, blemishes may appear that were invisible prior to laminating.
- Color copies available (11" x 17" max.) may be required if the paper, ink or toner is incompatible with the heat and pressure of the laminating process.
- Images cannot be used or may produce poor quality output if:
 - Faxed
 - Soiled, smudged, torn, or bent

GENERAL INFORMATION

NORMAL PRODUCTION TIME:

Plaques: 2-5 business days; Guaranteed same-day service available at double-charge.

Counter Cards: 5 days;

Heat-Seal Film Laminating: 1-5 days.

ID Supply items: Same-day (except imprinted items which typically require 5-7 business days).

Production time begins the day usable images (hardcopy or electronic file), purchase order and open account status or prepayment have been received.

PMS MATCH: Because you supply the document, Fox plaques use documents supplied by you, or use documents printed directly from your electronic files. We print files and laminate documents as-received. Any Fox items that require imprinting use colors as described in this catalog. PMS matching is not available on any product.

SLIMLINE PLAQUES: Available with same options as Deluxe plaques. No Minimum-Order. Straight edge. 1/2" hardwood stock.

LAYOUT INSTRUCTIONS: Please include specific instructions with your order (for example, quantity, style, extra space for plates, multi-document placement, etc.) Please do not refer to an old purchase order.

PROOFS: Proofs are not applicable to plaques because they use your own documents. A proof will be provided at no-charge for most imprinted items such as some ID Supplies. Additional proofs required due to your changes to the originally submitted image(s) may result in a proof charge (price, if applicable, will be supplied before work is performed).

EXACT SIZES: Exact sizes of plaques on repeat orders cannot be guaranteed. Specific sizes can be made at an additional charge.

PLAQUE BORDER: Each plaque is custom cut allowing a border of approximately 1-1/4" including beveled edge. Extra border such as for an engraved plate raises price to next level.

SAMPLES: Samples of small quantities (using a Fox document when applicable) are available and are shipped via Ground Carrier at no charge. Customized sample plaques are available at no-charge for plaque orders of 50 or more. Expedited shipping of samples will require your carrier account number or S&H payment for shipment by carrier of our choice. Please fax or email all sample requests.

NORMAL PACKAGING: Bulk. Individual display or re-shipment boxes are not provided except by special order.

F.O.B.: Factory.

PURCHASE ORDERS AND IMAGES: Please proofread images, lists of names and text submitted before submitting to the factory. We are not responsible for spelling errors, layout omissions or conflicting information. The factory is NOT responsible for misinterpretation of handwritten orders, or orders received via fax or phone. Please include a copy of the image with the purchase order if the actual image is being sent electronically. The factory is not responsible for errors or duplication due to electronic submission of images without an accompanying purchase order. To insure rapid turnaround, please supply immediate-access phone number with all orders (cell-phone if necessary).

REPEAT ORDERS: To ensure exact duplication of a previous order, all pertinent information must accompany the new order. Product number, item color, quantity, imprint color, and invoice or purchase order number of previous order must be included. Factory will not be responsible for any information left off the reorder.

RETURNS: All products are guaranteed against defects in material and workmanship. Claims must be made within 30 days of the invoice. No returns will be accepted without prior authorization. Factory's liability shall be limited to a refund or replacement of the product (at factory's option). A 15% restock fee may apply.

PLAQUE ORDER ACKNOWLEDGEMENT: Please do not request shipment acknowledgement unless you suspect that your order is late. We pride ourselves in providing streamlined turnaround (usually 2-5 working days). Our internal process for plaques does not make status available until the day your product is finished and shipped. If you must track an order, please track your incoming package first.

NEW ACCOUNT/CREDIT TERMS: Net-10 to well-rated companies. All new accounts must be accompanied by a check or credit card information for the full amount of the order and estimated shipping. PAST DUE balances will affect the processing of your orders. We accept Visa, MasterCard and American Express.

TRADEMARK NOTICE: Imprints and logos shown on products in this catalog are for illustrative purposes only and do not indicate actual use or endorsement of that product by the advertiser.

Fox Laminating is a
proud member of these
fine organizations:



We're Proud to say
"Made in America!"



PLAQUES ♦ ID EQUIPMENT & SUPPLIES ♦ COUNTER CARDS ♦ FILM LAMINATING ♦ TABS

WE'RE ALL ABOUT LAMINATING!

FOX LAMINATING COMPANY

84 Custer St.
West Hartford, CT 06110

Tel: 860-953-4884
Toll-Free: 800-433-2468
Fax: 860-953-1277

Website: www.foxlaminating.com
Email: sales@foxlaminating.com
Graphics: graphics@foxlaminating.com

DISTRIBUTED BY: