



Yes! We can do it.

2009

We carry
 Eco-Friendly products

ASI 43008 PPPC 930205 PPAI 132744 SAGE 50525



NEW ITEMS



Jewelry
Earrings & Bracelets
Page 30



Express Line/72 hrs Delivery
Page 20-23



Compass
Products
Page 25



Buttons
Page 26-27



Promo Clips
Page 52



Golf Items
Page 38-44

NEW ITEMS



Inspirational
Bracelets
Page 46

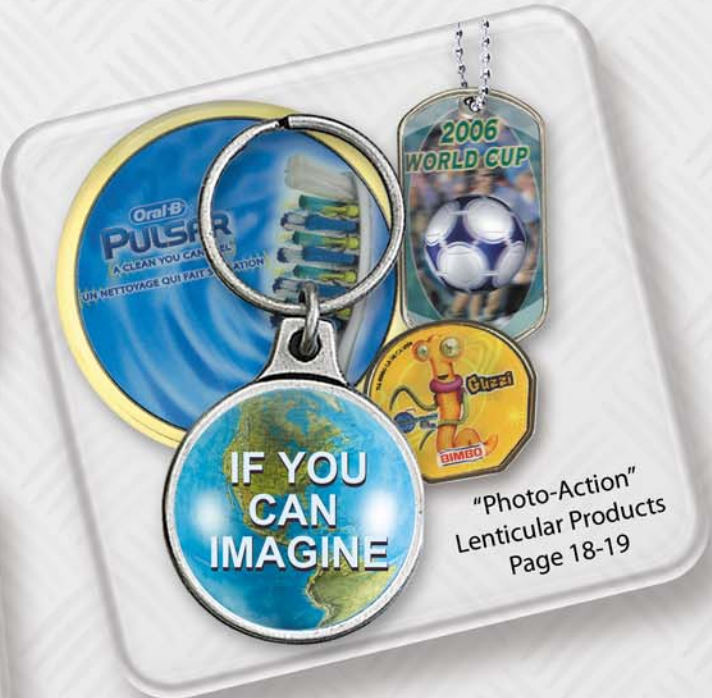

"Photo-Action"
Lenticular Products
Page 18-19



Water Globes & Sand Clocks
Page 55



Card Guards
Page 72



Money Chest & Tape Holder
Page 54



Charm
Bracelets
Page 47

NEW ITEMS



Maze Coasters &
Stackable Coasters
Page 62-63



Ornament Candle
Holder
Page 66



3D & Aluminum
Ornaments
Page 83



Purse
Hangers
Page 71



Sports Labels
Page 77



Wine
Corks
Page 64



Metalica
Figurines
Page 82

CLASSIC KEY CHAINS



Color Filled



Black Plated



Clear Dome



Printed



PhotoArt



Cut Out



PhotoArt



Full 3D



3 Levels



3D - Front

Back view



3D - Front

	250	500	1000	2500	wt/100
1 1/2" x 1" or 1 1/4" dia.	2.42	2.11	1.99	1.54	9lbs
1" x 2" or 1 3/8" dia.	2.80	2.18	2.08	1.67	9lbs
	A	B	B	C	

Price Includes: 2D custom shape key chain, One or two-sided logo
Finishes: Gold, silver, black or antique tones
Attachment: 28mm split ring
Packaging: Individual polybag
Additional Costs for Color Filled or Printed/Hybrid (Per side):
 Color fill/print - \$0.34 (C) each, Clear dome - \$0.30 (C), Matte background - \$0.30 (C), Reverse side die - \$40.00 (C)
Additional Info: 3D and 3 levels available upon request, Special attachments - please refer to page 91, "PhotoArt" - please refer to page 87

ECONO / ANTIQUE



FREE
2D
DIE



Ant. Silver



Ant. Copper



Ant. Brass

250	500	1000	2500	5000	wt/250
1.89	1.54	1.40	1.20	1.13	25lbs
A	B	B	C	C	

Price Includes: (Std. size - 2" x 1" or 1 3/8" dia.), 2D custom shape, One or two sided logo

Finishes: Ant. silver, ant. brass or ant. copper (machine polished)

Attachment: 28mm split ring

Packaging: Bulk

Additional Costs: Reverse side die - \$40.00 (C)

Additional Info: Special attachments - please refer to page 91

HAND POLISHED / ANTIQUE



FREE
2D
DIE



Ant. Brass



Ant. Copper



Ant. Silver



250	500	1000	2500	5000	wt/250
2.44	1.98	1.89	1.51	1.27	25lbs
A	B	B	C	D	

Price Includes: (Std. size - 2" x 1" or 1 3/8" dia.), 2D custom shape, One or two sided logo

Finishes: Ant. silver, ant. brass or ant. copper (hand polished)

Attachment: 28mm split ring

Packaging: Individual polybag

Additional Costs: Reverse side die - \$40.00 (C)

Additional Info: Color fill price available upon factory quote, Special attachments - please refer to page 91.

SOLID PEWTER KEY CHAINS

2D



Color Filled

Printed

250	500	1000	2500	5000	wt/100
3.16	2.61	2.49	2.16	1.87	23lbs
A	B	B	C	D	

Price Includes: (Std. size - 2" x 1" or 1 3/8" dia.), 2D custom shape, One or two sided logo

Attachment: 28mm split ring

Packaging: Individual polybag

Additional Costs: Color fill - \$0.32 (C) each,
Clear Dome - \$0.32 (C), Reverse side die - \$40.00 (C)

Additional Info: 3D or 3 level key chains available upon factory quote, Special attachments please refer to page 91, For Lead-Free prices please contact our factory

3D



Yes! We Can do it.



3D

PEWTER ROTATING KEY CHAINS

15 Days
CALL FOR LEAD FREE
Eco Friendly call for info.



Round

Oval

PhotoArt



Oversized Key Chains



Plated



Various Shapes



Color fill



3D

250	500	1000	2500	5000	Die Charge	wt/100
4.92	4.28	4.03	3.28	3.10	125.00	15lbs
A	B	B	C	C	F	

Price Includes: (Std. size - 1 1/8" x 1 1/2"), Custom shape, 2D die includes both sides of frame and rotating piece
Finishes: Gold, solid pewter, silver or antique tones
Attachments: 28mm split ring
Packaging: Individual polybag
Additional Costs: Color fill - \$0.32 (C) per color/per side
Additional Info: 3D, 3 levels and oversized key chains available upon factory quote, "PhotoArt" refer to page 87, For Lead-Free prices please contact our factory

DELUXE ROTATING KEY CHAINS



Oval (OV-71)



Round (RD-73)



100	250	500	1000	2500	wt/100
4.10	3.54	3.00	2.75	2.28	12lbs
A	A	B	B	C	

Price Includes: Stock shape rotating key chain, White background color w/choice of one color imprint on both sides (same logo)

Finishes: Gold or silver tones

Attachment: 4-link chain

Packaging: Individual polybag

Additional Costs: Additional color imprint - \$0.32 (C) per color/per side, Set-up on additional color imprint - \$48.00 (G), Different background color - add \$0.32 (C) per side, 2nd side logo - \$0.32 (C) per color plus set-up

LEATHER KEY CHAINS

Leather Key Tags



KLP-902
(dim 2.25" x 1.5")



KLP-904
(dim 2.5" x 1.5")



KLP-901
(dim 1.5" x 2.75")

	250	500	1000	2500	5000	wt/250
Solid Pewter	5.00	4.43	4.30	3.50	3.10	30lbs
Classic	4.78	4.25	4.10	3.36	3.00	30lbs
Econo	4.08	3.55	3.40	2.95	2.65	30lbs
	A	B	B	C	D	

Price Includes: Custom shape metal emblem, Choice of leather attachment (KLP-901, KLP-902, KLP-904)

Attachment: 28mm split ring

Leather color: Black, brown or burgundy

Packaging: Individual polybag

Additional Costs: Color fill (exclude econo) - \$0.34 (C) each, Clear dome - \$0.32 (C), Back die - \$40.00 (C), Custom leather die - \$126.00 (G)

Additional Info: 3D or 3 levels available upon factory quote, For Lead-Free prices please contact our factory

Valet / Snap Apart



Rotating
w/ Snap



Ant. Brass

Pewter

Optional Packaging



PP-20
Velour Gift Pouch
(5" x 4 1/4")
\$1.68 (A)

For more packaging refer to pg. 88

	250	500	1000	2500	5000	Die Charge	wt/250
Solid Pewter	4.50	4.04	3.80	3.10	2.91	FREE	30lbs
Classic	4.27	3.75	3.60	2.96	2.76	FREE	30lbs
Econo	3.45	3.05	2.90	2.55	2.34	FREE	30lbs
Rotating w/snap	5.52	4.88	4.63	3.88	3.75	125.00	30lbs
	A	B	B	C	C	F	

Price Includes: (Std. size 2" x 1" or 1 3/8" dia.), 2D custom shape, Genuine leather fob

Finishes: Pewter, gold, silver or antique tones

Attachment: 1 or 2 split rings - 28mm

Packaging: Individual polybag

Additional Costs: Color fill - \$0.34 (C) each, Clear dome - \$0.32 (C), Reverse side die (Exclude Rotating w/snap) - \$40.00 (C)

Additional Info: 3D or 3 levels available upon factory quote, For Lead-Free prices please contact our factory

MAGIC LINE

Logogram Key Chain



Ant. Brass



Pewter

This new invention from CNIJ is made with great detail from pewter metal, with two different blending logos that may be viewed separately from each side of the key chain.



Patent pending USA/Canada

250	500	1000	2500	Die Charge	wt/250
3.75	3.25	3.10	2.50	220.00	25lbs
A	B	B	C	F	

Price Includes: (Std. size - 2 1/4" x 1" or 1 1/2" dia.), Custom 3D logogram key chain w/two logos
Finishes: Antiques or solid pewter
Attachment: 28mm split ring
Packaging: Individual polybag
Additional Costs: Reverse side die - \$40.00 (C)
Additional Info: For special attachments please see page 91, For Lead-Free prices please contact our factory

Magic Chain



Gold



Classic

	250	500	1000	2500	wt/250
Classic	3.32	2.80	2.62	2.25	25lbs
Pewter	3.46	3.24	3.13	2.75	25lbs
	A	B	B	C	

Price Includes: 2D custom shape emblem w/magic chain
Finishes (for classic only): Gold, silver, black or antique tones
Attachment: Magic chain
Packaging: Individual polybag
Additional Costs: Color fill - \$0.34 (C) each, Clear dome - \$0.30 (C), Reverse side die - \$40.00 (C)
Additional Info: 3D and 3 levels available upon factory quote

For Lead-Free prices please contact our factory
 * Magic key chain can be attached to any key chain in this catalog. For attachment please add \$0.50 (C) to key chain price

CLASSIC LAPEL PINS

15 Days
FREE 2D DIE

Color Filled



3 Levels

Cutout

Black Plated

Printed



PhotoArt

3-Dimensions



	250	500	1000	2500	5000	wt/100
1/2"	1.98	1.65	1.42	1.13	1.05	2lbs
3/4"	2.30	1.85	1.63	1.31	1.21	3lbs
1"	2.54	2.09	1.87	1.53	1.41	4lbs
1 1/4"	2.80	2.45	2.20	1.85	1.65	5lbs
	A	B	B	C	C	

Antique Finishes



Ant. Brass



Ant. Silver



Ant. Copper

Price Includes: 2D custom shape, One color fill

Finishes: Gold, silver, black or antique tones

Attachments: Military clutch

Packaging: Individual polybag

Additional Costs: Extra color - \$0.17 (C) each, Clear dome - \$0.17 (C), Matte background - \$0.17 (C)

Color imprint - \$0.17 (C) each, Set-up charge - \$40.00 (G)

Additional Info: 3D available upon request, Special finishes available upon request, "PhotoArt" - please refer to page 87, Special attachments - please refer to page 91

Matte Finish (On the background)



Special Finishes



w/ Rhinestones



Clear Dome



2 Part Pin



PP - 12
Plastic Gift Box
(1 3/4" x 1 3/4")
\$0.92 (A)

For more packaging refer to pg. 88

SOLID PEWTER LAPEL PINS



Color Filled



2D



3 Levels



3D



	250	500	1000	2500	5000	wt/100
1/2"	2.00	1.63	1.43	1.20	1.13	5lbs
3/4"	2.36	1.92	1.69	1.46	1.35	7lbs
1"	2.62	2.15	1.98	1.71	1.63	10lbs
1 1/4"	2.90	2.40	2.27	1.99	1.77	13lbs
	A	B	B	C	C	

Price Includes: 2D custom shape

Attachment: Military clutch

Packaging: Individual polybag

Additional Costs: Color fill - \$0.17 (C)

each, Clear Dome - \$0.17 (C)

Color imprint - \$0.17 (C) each,

Set-up charge - \$45.00 (G)

Additional Info: 3D available upon

factory quote, Special attachments

see page 91, For Lead-Free prices

please contact our factory

Optional Packaging



PP-5
Plastic Gift Box
(1" x 1" x 1")
\$0.78 (A)

ZIPPER PULLS



Classic



Pewter



3D



Ant. Copper



Ant. Brass



Ant. Silver



Printed / Hybrid

Classic	250	500	1000	2500	wt/100
Up to 1"	2.34	1.92	1.71	1.31	7lbs
1 1/4"	2.80	2.45	2.20	1.85	8lbs
Pewter					
Up to 1"	2.40	2.05	1.78	1.56	7lbs
1 1/4"	2.89	2.40	2.27	1.99	8lbs
	A	B	B	C	

Price Includes: 2D custom shape

Finishes: Gold, silver, black or antique tones

Packaging: Individual polybag

Additional Costs for Color Filled: Color fill - \$0.17 (C) each,

Clear dome - \$0.17 (C), Reverse side die - \$40.00 (C)

Additional Costs for Printed/Hybrid:

Color imprint - \$0.17 (C) each, Clear dome - \$0.17 (C),

Set-up charge - \$45.00 (G)

Additional Info: 3D available upon factory quote, For Lead-Free

prices please contact our factory

MAGNETIC PINS

Magnetic pins are a great way to prevent holes in your garments. CNIJ's magnetic pins are made from the finest light-weight steel, and our strong magnets keep the pin firmly on your garment.

Custom shape



Extra Strong Magnet - "A"
Size: 3/8" dia.

	250	500	1000	2500	wt/250
Up to 1"	2.80	2.38	2.10	1.80	13lbs
	A	B	B	B	

Price Includes: 2D custom shape

Finishes: Gold, silver, black or antique tones

Attachment: Magnet "A"

Packaging: Individual polybag

Additional Costs: Color fill - \$0.17 (C) each, Clear dome - \$0.17 (C), High polish - \$0.50 (C), Matte background & polished top - \$0.67 (C), Die charge - \$375.00 (F)

Additional Info: See page 90 for optional magnetic attachments, 3D available upon factory quote

Stock



SQM (3/4" x 3/4")



RCM (1" x 1/2")



Back View



RDM (7/8")



OVM (7/8" x 9/16")

	100	250	500	1000	2500	wt/100
	3.00	2.80	2.38	2.10	1.80	5lbs
	A	A	B	B	C	

Price Includes: Stock shape, Choice of one color fill plus one color imprint

Finishes: Gold or silver tones

Attachment: Magnet "A"

Packaging: Individual polybag

Additional Costs: Additional color imprint - \$0.17 (C) each, Set-up on add. colors - \$48.00 (G), Clear dome - \$0.17 (C)

EYEGLOSS HOLDER LAPEL PINS



Printed



Ant. Silver Color Filled



Ant. Brass



Ant. Copper

250	500	1000	2500	wt/100
2.50	2.14	2.00	1.70	9lbs
A	B	B	C	

Price Includes: (Max. logo Size - 1"), 2D custom shape eyeglass holder

Finishes: Classic or pewter

Attachment: Military clutch

Packaging: Individual polybag

Additional Costs: Color fill - \$0.17 (C) each, Clear dome - \$0.17 (C) each, Bar pin attachment - \$0.48 (C)

Color imprint - \$0.17 (C) each, Set-up charge - \$40.00 (G)

Additional Info: 3D and larger sizes available upon factory quote

BADGE HOLDER LAPEL PINS

Custom Shape



Ant. Brass



Solid Pewter



PhotoArt

**For custom badge holder pins - use above price list for eyeglass holders*

Badge attachment \$0.38 (A)

Stock Shape



RE-4 (13/16" x 1/2")



O-3 (15/16" x 9/16")



R-1 (13/16")



S-2 (13/16")

100	250	500	1000	2500	wt/250
2.35	2.15	1.85	1.72	1.45	9lbs
A	A	B	B	C	

Price Includes: Stock shape, Choice of one color fill plus one color imprint

Finishes: Gold or silver tones

Packaging: Individual polybag

Additional Costs: Additional color imprint - \$0.17 (C) each, Set-up on additional colors - \$48.00 (C) each, Clear dome - \$0.17 (C)

Additional Info: "PhotoArt" - Please refer to page 87

NAME BADGES

Custom shape  



Laser engraved

Price Includes: (Std. size 2 1/2" x 1 1/4"), Custom shape name badge w/laser engraved personalization
Finishes: Gold, silver or antique tones
Attachment: Bar pin or magnetic back (Other attachments available see page 90-91)
Packaging: Individual polybag
Additional Costs: Color fill - \$0.55 (C) each, Clear dome - \$0.55 (C), Die charge (Classic/Pewter) - \$80.00 (F), Darker engraving - \$1.00 (C)
Additional Info: 3D available upon factory quote, For personalization client must supply names in digital format

50	100	250	500	wt/50
11.00	8.50	7.27	6.90	4lbs
A	A	B	B	

Stock shape  

NEW

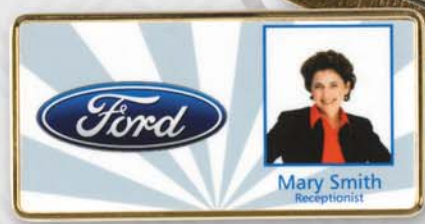

SNO-191
(3" x 1.25")

SNR-192
(3" x 1.5")

SNE-193

	50	100	250	500	wt/50
SNO-191, SNR-192	11.00	8.50	7.27	6.90	4lbs
SNE-193	12.00	9.80	8.70	8.25	4lbs
	A	A	B	B	

Price Includes: Stock shape name badge w/PhotoArt custom label
Attachment: Double magnet "B"
Packaging: Individual polybag
Additional Info: SNE-193 includes individual personalized engraving

CELLPHONE CHARMS

15 Days
FREE 2D DIE
Eco Friendly call for info



CPS-379



CPS-378



CPS-377



Custom Charms

Charms	250	500	1000	2500	5000	wt/250
Up to 1"	2.07	1.81	1.71	1.25	1.17	7lbs
1 1/4"	2.29	2.02	1.91	1.61	1.56	8lbs
	A	B	B	C	C	

Price Includes: Custom shape charm/emblem
Finishes: Gold, silver, black or antique tones
Packaging: Individual polybag
Additional Costs: Color fill - \$0.17 (C) each, Clear dome - \$0.17 (C), Reverse side die - \$40.00 (C), **Straps:** CPS-377 - \$0.65\$ (C) each, CPS-378 - \$0.33\$ (C) each, CPS-379 - \$0.75\$ (C) each
Additional Info: Please add above prices of charms to your choice of straps (CPS-377, CPS-378, CPS-379), 3D available upon factory quote

MAGNIFIERS

15 Days
Eco Friendly call for info



PWM (Paper Weight)



KCM (Key Chain)



MLO-55 (Letter Opener)

Price Includes (KCM):
 (Std. size - 2 1/4" x 1 1/2"), Custom shape, Magnifier
Finishes: Gold, silver, black or antique tones
Attachment: 28mm split ring
Additional Costs: Color fill - \$0.30 (C) each, Clear dome - \$0.30 (C), Reverse side die - \$40.00 (C)
Packaging: Individual polybag

Price Includes (MLO-55):
 (Handle - 2 1/4" x 1 1/2"), Custom shape, Magnifier
Finishes: Gold, silver, black or antique tones
Packaging: Gift box
Additional Costs: Color fill - \$0.50 (C) each
Additional Info: 3D available upon factory quote, For blade selection please see page 90

	100	250	500	1000	Die Charge	wt/250
KCM	N/A	4.48	3.96	3.82	FREE	10lbs
MLO-55	11.54	10.52	8.85	8.00	FREE	14lbs
PWM	8.74	8.54	7.51	7.25	90.00	20lbs
	B	B	C	C	D	

Price Includes (PWM): (2 1/2" dia.), Custom shape, Magnifier
Finishes: Gold, silver, black or antique tones
Packaging: Gift box
Additional Costs: Color fill - \$0.50 (C) each, Reverse side die - \$40.00 (C)
Additional Info: Solid pewter available upon factory quote, 3D and 3 levels available upon factory quote

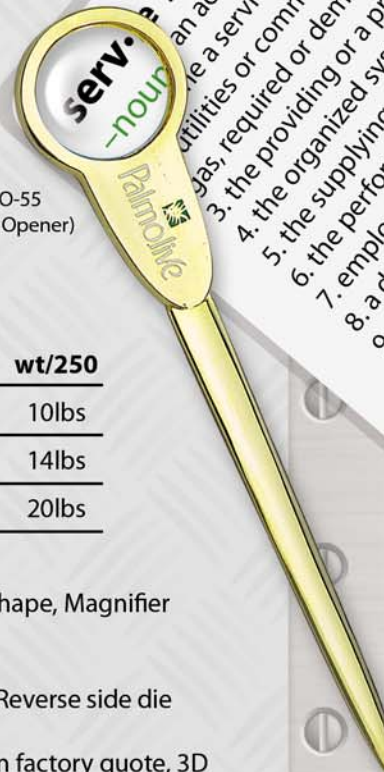

serv. - noun
 1. noun, adjective, verb, -iced
 an act of helpful activity; hel
 utilities or commodities, as
 3. the providing or a pr
 4. the providing or a pr
 5. the organized sy
 6. the perform
 7. employ
 8. a d

"PHOTO-ACTION" LAPEL PINS

"Photo-Action" - Lenticular imagery is an extremely sophisticated technology which makes it possible to see depth or animation combining 2 images directly without glasses or other special aids.



NEW



1000	2500	5000	Set-up	wt/100
2.82	2.15	1.95	200.00	4lbs
B	C	C	G	

Price Includes: Custom shape lapel pin up to 1" with "Photo-Action" label

Finishes: Gold, silver, black or antique tones

Attachment: Military clutch

Packaging: Individual polybag

Additional Info: Due to the complexity of this process some shape limitations may apply, Please get factory approval on your custom shape before placing your order

"PHOTO-ACTION" KEYCHAINS



NEW



1000	2500	5000	Set-up	wt/100
3.45	2.75	2.55	200.00	9lbs
B	C	C	G	

Price Includes: (Std. size 2" x 1" or 1 3/8"), Custom shape keychain with "Photo-Action" label (1 side)

Finishes: Gold, silver, black or antique tones

Attachment: 28mm split ring

Packaging: Individual polybag

"PHOTO-ACTION" DOG TAGS



"Photo-Action" - Lenticular imagery is an extremely sophisticated technology which makes it possible to see depth or animation combining 2 images directly without glasses or other special aids.



NEW

1000	2500	5000	Set-up	wt/100
3.82	3.20	2.99	200.00	6lbs
B	C	C	G	

Price Includes: (Std. size - 2" x 1"), Stock shape dog tag with "Photo-Action" label (one side)

Finishes: Silver tone

Attachment: Ball chain 24"

Packaging: Individual polybag

"PHOTO-ACTION" COASTERS



NEW

500	1000	Set-up	wt/100
11.00	9.55	200.00	40lbs
B	B	G	

Price Includes: (Std. size - 3 1/2" dia.), Round metal coaster with custom "Photo-Action" label

Finishes: Brass, silver or antiques

Packaging: Gift box

CNI's EXPRESS line



Ready when you need it. Select your item, send the artwork and we'll ship in **72** hours.

Lapel Pins



RPO-1 (7/8")



OPV-3 (1")



PRE-4 (7/8")



SPO-2 (3/4")



RBN-15 (1.18"x 1")



STR-11 (1 1/4")



NBR-10 (1" x 1")



HRT-14 (1" x 1")



OCT-13 (1" x 1")



SHC-12 (1" x 1")



SPR-8 (1 1/4" x 1/2")

100	250	500	1000	Set-up	wt/100
3.00	2.00	1.70	1.40	80.00	4lbs
A	A	A	A	A	

Price Includes: Stock shape lapel pin, PhotoArt label w/clear lamination

Finishes: Gold or silver tones

Packaging: Individual polybag

Additional Info: Client must specify "EXPRESS LINE" on purchase order, Larger quantities may be delivered upon factory confirmation

The Express line includes a 4-color process label with clear lamination

cmj's EXPRESS line



Key Chains

Eco Friendly call for info.



100	250	500	1000	Set-up	wt/100
3.77	3.22	2.97	2.80	80.00	9lbs
A	A	A	A	A	

Price Includes: Stock shape keychain, PhotoArt label w/clear lamination

Finishes: Gold or silver tones

Packaging: Individual polybag

Additional Costs: PhotoArt for the back side - add \$0.72 (C)

Additional Info: Client must specify "EXPRESS LINE" on purchase order, Larger quantities may be delivered upon factory confirmation

Deluxe Rotating Key Chains

Eco Friendly call for info.



100	250	500	1000	Set-up	wt/100
5.30	4.75	4.35	3.96	80.00	12lbs
A	A	A	A	A	

Price Includes: Stock shape deluxe rotating key chain, PhotoArt label w/clear lamination on both sides (may have different images)

Finishes: Gold or silver tones

Packaging: Individual polybag

Additional Info: Client must specify "EXPRESS LINE" on purchase order, Larger quantities may be delivered upon factory confirmation

CNI'S EXPRESS line



Belt Buckles



BOV-99



BRT-98

50	100	250	500	Set-up	wt/50
15.00	14.20	13.75	13.00	80.00	16lbs
A	A	A	A	A	

Price Includes: Stock shape (2" x 3") belt buckle, PhotoArt label w/clear lamination

Finishes: Gold, silver or antique tones

Packaging: Gift box

Additional Info: Client must specify "EXPRESS LINE" on purchase order, Larger quantities may be delivered upon factory confirmation

Golf Tool GD-322



Ant. Brass



Ant. Silver



Silver



Gold

100	250	500	1000	Set-up	wt/100
4.80	3.90	3.30	3.10	80.00	12lbs
A	A	A	A	A	

Price Includes: GD-322 golf tool, PhotoArt label w/clear lamination

Finishes: Gold, silver or antique tones

Packaging: Individual polybag

Additional Info: Client must specify "EXPRESS LINE" on purchase order, Larger quantities may be delivered upon factory confirmation

CHILD'S EXPRESS Line



Ornaments



MX-401
(2" x 1 3/8")



MX-400
(2" x 1 3/4")



MX-402

Medals



Gold



Silver



Bronze

	100	250	500	1000	Set-up	wt/100
Ornaments	6.80	6.60	6.38	6.18	80.00	14lbs
Medals	7.00	5.98	5.60	5.20	80.00	10lbs
	A	A	A	A	A	

Price Includes: Ornaments: Stock shape, PhotoArt label w/clear lamination. Medals: Stock shape medal (2 1/4"), PhotoArt label w/clear lamination

Finishes: Ornaments: Gold, silver or antique tones. Medals: Gold, silver or bronze tones

Packaging: Ornaments: Gift packaging. Medals: Individual polybag

Additional Costs: Medals: back side PhotoArt - add \$1.50 (C)

Additional Info: Client must specify "EXPRESS LINE" on purchase order, Larger quantities may be delivered upon factory confirmation

Dog Tags



	100	250	500	1000	Set-up	wt/100
	3.80	3.30	2.90	2.50	80.00	6lbs
	A	A	A	A	A	

Price Includes: Stock steel dog tag, PhotoArt label w/clear lamination
Attachment: 24" ball chain

Packaging: Individual polybag

Additional Info: Client must specify "EXPRESS LINE" on purchase order, Larger quantities may be delivered upon factory confirmation

"RUSH IT" LINES

Our "Rush It" line offers our most popular items with your logo printed on enamel and fast delivery. Be on time for your event. Mention "Rush It" line on your PO.

Key Chains



Printed Key Chains

100	250	500	1000	wt/100
3.60	3.20	2.72	2.36	9lbs
A	A	B	B	

Price Includes: Stock shape key chain (one side only), One color background and up to 4 printed colors (RC-81, CAR, OV-83, RD-82)

Finishes: Gold or silver tones

Attachment: 28mm split ring

Packaging: Individual polybag

Additional Costs: Back side imprint - add \$0.70 (C) one color background with one color print, Additional color/imprint - add \$0.30 (C)

Lapel Pins



CFL-9 (1")



OPV-3 (1")



PRE-4 (7/8")



RPO-1 (7/8")



SPO-2 (3/4")



STR-11 (1 1/4")



NBR-10 (1" x 1")



SHC-12 (1" x 1")



OCT-13 (1" x 1")



HRT-14 (1" x 1")



RBN-15
(1.18" x 1")



SRP-6 (1 1/4")



SRP-7 (1 1/4")



SPR-8 (1 1/4" x 1/2")

Printed / Hybrid Lapel Pins

	100	250	500	1000	wt/100
All Stock	3.20	2.50	1.85	1.75	4lbs
SRP-6	3.55	2.60	1.86	1.60	4lbs
CFL-9	2.60	2.00	1.65	1.55	4lbs
	A	A	B	B	

Price Includes: Stock shape printed lapel pin, One color background and up to 4 printed colors (Exclude SRP-6 - two color filled), Choice of any two country flags (CFL-9)

Finishes: Gold or silver tones

Packaging: Individual polybag

COMPASS PRODUCTS

Dog Tags



NEW



250	500	1000	2500	wt/250
3.60	3.36	3.18	2.77	13lbs
A	B	B	B	

Price Includes: (Std. size - 2 1/4" x 1 1/4"), 2D custom shape with compass
Finishes: Gold, silver or antique tones
Attachment: 24" ball chain
Packaging: Individual polybag
Additional Costs: Color fill - \$0.25 (C) each, Clear dome - \$0.25 (C), Reverse side die - \$40.00 (C)
Additional Info: 3D available upon factory quote

Key Chains



NEW



250	500	1000	2500	wt/100
3.45	2.90	2.80	2.35	9lbs
A	B	B	C	

Price Includes: (Std. size - 2" x 1" or 1 3/8"), 2D custom shape keychain with stock compass
Finishes: Gold, silver or antique tones
Attachment: 28mm split ring
Packaging: Individual polybag
Additional Costs: Color or Clear dome - \$0.32 (C), Reverse side die - \$40.00 (C)
Additional Info: Please contact factory for 3D, For optional attachments please refer to page 91



BUTTONS



STAPLES

that was easy.™

NEW



BABAR
ligne Floriane



LIVE AVE
2006

powered by Microsoft

I ♥ STARS



BUTTONS



1 3/4"



1 3/4"



1 3/4"

NEW



1 1/4"



1 1/2"



1 1/4"



1 1/4"



1 1/2"

Back view



3" x 2"

	250	500	1000	2500	5000	10000	wt/100
1 1/4" Round	1.37	0.71	0.53	0.41	0.37	0.29	2lbs
1 1/2" Round	1.41	0.82	0.55	0.43	0.39	0.31	3lbs
1 3/4" Round	1.43	0.84	0.57	0.44	0.40	0.32	5lbs
2 1/4" Round	1.54	0.87	0.62	0.50	0.45	0.36	7lbs
3" Round	1.76	1.06	0.78	0.64	0.59	0.49	9lbs
1 1/2" x 1 1/2" Square	1.50	0.98	0.65	0.52	0.47	0.38	5lbs
2" x 3" Rectanglar	1.85	1.28	0.88	0.72	0.66	0.53	8lbs
	A	A	A	B	B	C	

Price Includes: Stock shape, 4-color process buttons
Attachment: Bar pin
Packaging: Bulk
Additional Costs: For other shapes and sizes please contact factory



PRECIOUS METAL LAPEL PINS

Sterling Silver



3D



Cuff Links

Solid Gold



14KT
w/diamond



10KT



Scarf Pin



w/Ruby



18KT



Tie Clip



Money Clip

Sample Prices for 1/2" custom lapel pin

	25	50	100	250	Die Charge
Sterling Silver	28.00	21.90	16.75	14.70	250.00
10KT Gold	88.00	76.60	65.00	55.00	250.00
14KT Gold	109.00	95.00	83.00	72.00	250.00
	A	B	C	D	F

Price Includes: 2D custom shape lapel pin

Attachment: Deluxe clutch

Packaging: Gift box PP-29 (For silver pins), Gift box PP-4 or PP-29 (For gold pins)

Additional Costs: Scarf Pin (Sterling silver) - add \$15.00 (A), (10KT gold) - \$48.00 (A)

plus emblem. Tie Clips (Sterling Silver) \$80.00 (A) plus add your choice of emblem/pin.

Money Clips (Sterling Silver) - \$120.00 (A) plus add your choice of emblem/pin.

Cuff Links (Sterling Silver) - add \$40.00 (A) plus 2 pins, (10kt) - add \$200.00 (A) per pair plus 2 pins

Additional Info: For additional sizes please contact our factory, 3D available upon factory quote



PP-29

1 point 2 points 3 points

Diamonds	36.00	49.00	60.00
	A	B	C

Precious Stones:

Emerald: Up to 3 pt - \$40.00 (A), **Sapphire:** Up to 3 pt - \$25.00 (A), **Ruby:** Up to 3 pt - \$25.00 (A), **Cubic Zirconia** (Diamond imitation) - Up to 3 pt - \$16.00 (A)

* Prices are based on Gold or Silver prices as of Jan. 2008. Prices are subject to fluctuations in the precious metals market. Please contact our factory for final quotes.

CORPORATE RINGS

Stock Shape Rings



RG-206M



RG-205M



RG-207M



RG-208M



Custom Shape Rings



RG-222M



RG-222L



RG-223M



RG-221M

Sample Prices

10KT	5	10	15	25	Die Charge
RG-205M	437.50	416.25	393.75	343.75	325.00
RG-205L	400.00	380.00	362.00	314.00	325.00
Sterling Silver					
RG-222M	140.00	130.00	120.00	100.00	250.00
RG-222L	125.00	120.00	112.00	95.00	250.00
	C	C	C	D	F

* Prices are based on Gold/Silver prices as of Jan. 2008. Prices are subject to fluctuations in the precious metals market. Please contact our factory for final quotes



Price Includes: Custom top logo on stock shape ring or custom shape ring, One finger size per order
Metal: Gold or silver
Precious metals: Gold (10KT, 14KT or 18KT) and Sterling silver
Packaging: Gift box
Additional Info: Custom designs and sizing available upon factory quote, All rings available in men's and women's styles
 L - Women's, M - Men's

* Ring sizer can be downloaded from www.cnij.com

CORPORATE JEWELRY



Chains



BC-141

BC-142

For many years, C.N.I.J. has produced fine and corporate jewelry for its clients. We've included a few of the available models on this page. In addition we welcome any enquiries for other models or customized items. Whether it's a necklace, bracelet or ring, C.N.I.J. has the experience to fulfill your expectations.



FC - 143



FC - 144



LC - 145



CC - 146



CC - 146s



BC - 149



Charm



Charm

- All items shown on this page can be ordered as a necklace or bracelet, can be ordered in 10KT/14KT Gold or Sterling Silver
- Custom length and thicknesses available
- Logos may be made as a charm or additional custom link

BRS-402L (Sterling Silver): \$180.00 (A), 7" long bracelet plus logo charm (Stones not included), Price is based on 10pcs (min. order), A variety of styles are available for all budgets

BRS-401M (Sterling Silver): \$380.00 (A), 9" long bracelet plus ID plate, Price is based on 10pcs (min. order), Die Charge - \$490.00 (F)

Earrings: Please contact factory for quotes

Earrings



Bracelets

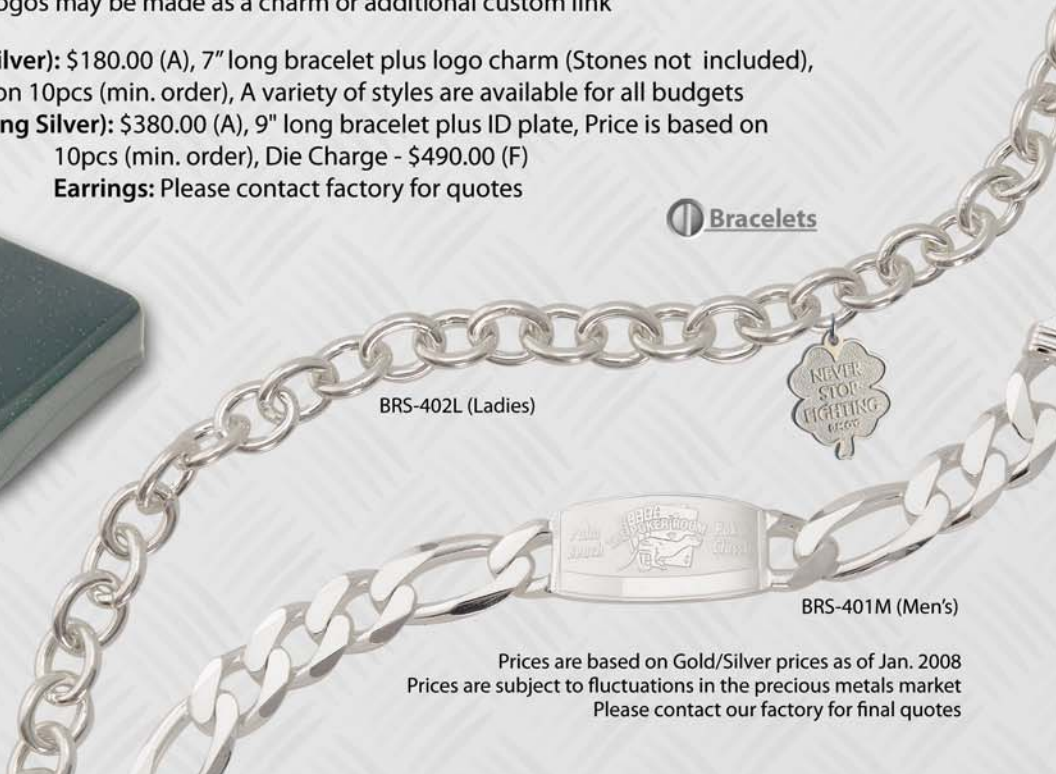

BRS-402L (Ladies)

BRS-401M (Men's)

Prices are based on Gold/Silver prices as of Jan. 2008
Prices are subject to fluctuations in the precious metals market
Please contact our factory for final quotes

DIE STRUCK/JEWELRY QUALITY

Key Chains



250	500	1000	2500	5000	Die Charge	wt/250
4.70	4.50	3.65	3.20	2.75	250.00	20lbs
A	A	B	B	C	C	

Price Includes: (Max. size - 2" x 1" or 1 3/8" dia.), 1 side only, Solid brass or copper custom shape key chain, Matte background & polished logo

Finishes: Gold, silver, black or antique tones

Attachment: 28mm Split ring

Packaging: Individual polybag

Additional Costs: Color fill - \$0.32 (C) each, Clear dome - \$0.32 (C), Reverse side die - \$150.00 (C)

Additional Info: For special attachments see page 91, 3D available upon factory quote



Color Filled

Matte Background w/ Polished Logo

Optional packaging

PP - 10
Velour Gift Box
(3" x 2 1/4")
\$3.10 (A)

For more Packaging refer to pg. 88

Lapel Pins



Matte Background w/ Polished Logo



Color Filled



Ant. Copper



Matte Background w/ Polished Logo



Shiny Copper

	250	500	1000	2500	5000	wt/250
1/2"	3.00	2.30	1.80	1.50	1.40	3lbs
3/4"	3.36	2.55	2.00	1.60	1.50	3lbs
1"	4.10	3.20	2.50	2.00	1.80	4lbs
	A	A	B	B	C	

Price Includes: Solid brass or copper custom shape lapel pin

Finishes: Gold, silver, black or antique tones

Packaging: Individual polybag

Additional Costs: Die charge - \$375.00 - \$450.00 (F) (Will vary according to logo size and complexity), Color fill - \$0.17 (C) each, Clear dome - \$0.17 (C), High polish - \$0.50 (C), Matte background & polished top - \$0.67 (C)

Additional Info: For special attachments see page 91, 3D available upon factory quote

DOG TAGS



CALL FOR LEAD FREE

Eco Friendly call for info.



Pewter



Ant. Copper



Color Filled



Econo



Bottle Opener



PhotoArt



Double Tag



	100	250	500	1000	2500	Set-up	wt/100
Pewter	3.60	3.17	2.88	2.73	2.55	60.00	8lbs
Classic	3.28	2.56	2.41	2.25	2.11	60.00	8lbs
Econo	3.08	2.25	2.08	1.96	1.86	60.00	8lbs
PhotoArt	2.65	2.50	2.35	2.15	2.00	60.00	6lbs
	C	C	C	C	C	C	

*For Lead-Free please contact our factory for quote

Price Includes (Pewter or Econo):

(Std. size - 2 1/4" x 1 1/4"), Custom shape, One or two sided logo

Finishes (Classic only): Silver or antique

Attachment: 24" ball chain

Packaging: Individual polybag

Additional Costs: Color fill (Exclude econo) - \$0.25 (C) each, Reverse side die - \$40.00 (C)

Additional Info: Different sizes available upon factory quote

Price Includes (PhotoArt): Stock steel dog tag, 4-color process custom laminated decal

Attachment: 24" ball chain

Packaging: Individual polybag

GENUINE LEATHER BELTS



Debossed w/ Gold Foil



Colorless Debossed



25	50	100	250	wt/25
34.00	29.00	25.00	21.00	7lbs
A	B	C	D	

Price Includes: Black or brown 1 1/2" wide genuine leather belt with or w/o stitches
Length: 36", 40" and 44"
Packaging: Gift box
Additional Costs: Debossed logo/Hot stamped (Gold, silver or colorless) - \$1.50 (A) per location (Std. logo size - 2"), Die charge (Debossed) - \$120.00 (G)



BELT BUCKLES

Classic



Two Tone / 3D



w/ Rhinestones



Color Fill



Ant. Copper



Ant. Brass

	25	50	100	250	500	1000	Die Charge	wt/100
2" x 3"	14.50	10.00	7.92	6.84	5.92	5.33	70.00	28lbs
3" x 4"	25.00	19.99	14.90	13.75	12.05	11.15	70.00	45lbs
	A	B	C	C	D	D	F	

Price Includes: (Std. size - 2" x 3" or 3" x 4"), Custom shape belt buckle

Finishes: Gold, silver, black or antique tones

Packaging: Gift box

Additional Costs: Color fill - \$0.80 (C) each, Rhinestones - \$0.45 (C) each

Additional Info: 2 tones available upon request, 3D and 3 levels available upon factory quote

Solid Pewter



3 Levels



3D

	25	50	100	250	500	1000	Die Charge	wt/100
2" x 3"	15.80	10.54	8.08	6.96	6.15	5.95	70.00	28lbs
3" x 4"	25.00	17.29	14.90	13.75	12.05	11.15	70.00	34lbs
	A	B	C	C	D	D	F	

Price Includes: (Std. size - 2" x 3" or 3" x 4"), Custom shape belt buckle

Packaging: Gift box

Additional Costs: Color fill - \$0.80 (C) each

Additional Info: 3D and 3 levels available upon factory quote, For Lead-Free prices please contact our factory

BELT BUCKLE BOTTLE OPENERS

Custom Shape



25	50	100	250	500	1000	Die Charge	wt/100
14.50	10.00	7.92	6.84	5.92	5.33	90.00	28lbs
A	B	C	C	D	D	F	

Price Includes: (Std. size - 2" x 3"), Custom shape belt buckle

Finishes: Gold, silver, black or antique tones

Packaging: Gift box

Additional Costs: Color fill/print - \$0.80 (C) each, Set-up for printing \$46.00 (G)

Additional Info: 3D and 3 levels available upon factory quote



BOTTLE OPENERS

KO-96



Openers / Tools (KO-94)



	250	500	1000	2500	Die Charge	wt/250
Classic (KO-96, SO-99, KO-94)	2.90	2.45	2.08	1.75	48.00	20lbs
Econo	1.98	1.72	1.50	1.30	48.00	20lbs
	A	B	C	D	G	

Price Includes: (Std. size - 2 1/4" x 1 1/4" or 1 1/2" dia.), Custom 2D shape
Finishes: Classic or econo
Attachments: 28mm split ring
Packaging: Individual polybag (Exclude Econo)
Additional Info: "PhotoArt" - please refer to page 87



SO-99

"We can turn any logo into a bottle opener"



KO-94



BOTTLE OPENERS

Dog Tags (DO-95)



Eco Friendly call for info.



Econo



Classic



Patent pending USA/Canada

Twisters (TO-97)



Eco Friendly call for info.



Back view



	250	500	1000	2500	Die Charge	wt/250
DO-95 Classic	3.39	2.90	2.72	2.19	60.00	10lbs
DO-95 Econo	3.00	2.54	2.36	1.99	60.00	10lbs
TO-97	3.95	3.45	3.32	2.83	165.00	20lbs
	A	B	B	C	C	

Price Includes: (Std. size - 2" x 1" or 1 3/8" dia.), Custom shape opener
Finishes: DO-95 - Classic or econo; TO-97 - Ant. silver, ant. copper or ant. brass
Attachment: DO-95 - 24" silver ball chain; TO-97 - 28mm split ring
Packaging: Individual polybag (Exclude Econo)
Additional Costs: Color fill - \$0.37 (C) each



GOLF DIVOT REPAIR TOOLS

Deluxe Golf Tool GD-310



Ant. Silver



Ant. Brass

50	100	250	500	1000	wt/50
12.15	10.80	7.36	6.75	6.25	6lbs
A	A	B	B	B	



Price Includes GD-310: Tool (Std. size - 2 3/4" x 1 1/3") with or without clip, 2 magnetic markers w/the same logo (Size - 15/16" dia.), Custom logo - die struck or printed (One color fill and one color imprint)

Price Includes GD-333: Curved tool (Std. size - 2 7/8" x 1") w/clip, 2 magnetic markers (size - 3/4"), Custom logo, Die struck or printed (one color fill and one color imprint)

Finishes: Ant. brass or ant. silver

Packaging: Gift pouch

Additional Costs: Die struck die charge - \$300.00 (G), Printed set-up (1st and additional colors) - \$60.00 (G), Additional color fill/imprint - \$0.25 (C)/color

Golf Tool GD-333



NEW



Ant. Brass

Ant. Silver

Back view



Side view (Curved)

BUDGET GOLF TOOLS

Anodized GD-343



100	250	500	1000	Set-up	wt/100
3.60	2.80	2.10	1.50	60.00	2lbs
A	A	B	C	G	

Price Includes: (Size - 3" x 5/8"), Stock aluminum Anodized tool with laser engraved logo (one side) or printed w/one color, Printing area - 3/4" x 1/2"

Finishes: Red, blue, green, black or silver

Packaging: Individual polybag

Additional Costs: Laser engraving on back side - \$0.40 (C) plus Set-up - \$60.00 (G), Printing - \$0.30 (C) per color per location

PVC Tool GD-353



Size 3 1/8" x 3/4"
Imprint area 1 1/2" x 1/2"

250	500	1000	2500	wt/100
1.90	1.45	1.18	1.08	5lbs
A	B	C	C	

Price Includes: Stock divot tool with one color custom logo imprint (one side)

Finishes: Silver metal with choice of PVC colors: red, blue or black

Packaging: Individual polybag

Additional Costs: Additional color imprint - \$0.25 (C) each, Set-up on additional colors - \$60.00 (G)

DIVOT TOOLS

Golf Tool 3 in 1 (GT-323): · Golf Divot Tool
· Marker
· Who goes first



“This great and innovative tool will help golfers determine who swings first”

50	100	250	500	1000	wt/50
6.40	5.25	4.50	4.35	4.15	6lbs
A	B	C	C	C	

Price Includes: Stock shape GT-323 golf tool, Custom magnetic marker (Printed or die struck)
Finishes: Ant. silver or ant. brass
Packaging: Individual polybag
Additional Info: For magnetic marker options please refer to page 41

Golf Tool GT-322



Ant. Brass



Ant. Silver



Silver



Gold

50	100	250	500	1000	2500	wt/50
6.00	4.40	3.00	2.55	1.92	1.67	6lbs
A	A	B	B	C	C	

Price Includes: Stock shape GT-322, (Std. size - 2 1/4" x 1"), Choice of one color fill with one color imprint
Finishes: Gold, silver, ant. brass or ant. silver tones
Packaging: Individual polybag
Additional Costs: Additional color imprint - \$0.25 (C) each, Set-up on additional colors - \$60.00 (G), Clear dome - \$0.25 (C)

WHO GOES FIRST

WG-1

15 Days

Eco Friendly call for info.



Ant. Brass



Ant. Copper



Ant. Silver



50	100	250	500	1000	wt/50
4.00	3.44	3.30	2.98	2.83	6lbs
C	C	C	C	C	

Price Includes: (Std. size - 2 1/2"), Custom shape

Finishes: Gold, silver, black or antique tones

Packaging: Individual polybag

Additional Costs: Color fill - \$0.50 (C) each, Set-up - \$60.00 (G), Back die charge - \$50.00 (G)

CUSTOM MARKERS

10-15 Days



Magnetic Markers (Printed)



Magnetic Markers (Die Struck)



Custom Non-Magnetic Markers

Std. size - up to 1" dia.

	100	250	500	1000	2500	wt/100
Non-Magnetic	2.00	1.90	1.63	1.54	1.35	4lbs
Magnetic	3.10	2.30	1.94	1.74	1.46	4lbs
	A	B	B	C	C	



Who Goes First Markers (Printed)

Price Includes (Magnetic Markers):

Custom logo, die struck or printed one color fill and one color imprint

Finishes: Ant. brass or ant. silver

Packaging: Individual polybag

Additional Costs: Die struck die charge - \$300.00 (G),

Printed set-up (1st and additional colors) - \$60.00 (G),

Additional color fill/imprint - \$0.25 (C)/color,

Clear dome - \$0.25 (C)

Additional Info: 3D available upon factory quote

Price Includes (Non-magnetic Markers):

Custom shape, One color fill

Finishes: Gold, silver, black or antique tones

Attachment: Back nail

Packaging: Individual polybag

Additional Costs: Printed set-up (1st and additional

colors) - \$60.00 (G), Additional color fill/imprint - \$0.25 (C) /color, Clear dome - \$0.25 (C)

Additional Info: 3D available upon factory quote

MAGNETIC BELT



NEW

Size 5 3/4" x 5 3/4"
Imp. area 5 3/4" x 1"



Gift Box



50	100	250	wt/100
29.00	25.00	21.00	50lbs
B	C	D	



Price Includes: Stock black leather belt with silver buckle, 10 embedded magnets, can hold markers (as shown), 2 printed markers included (one color fill and one print same logo only)

Packaging: Imprinted gift box

Additional Costs: Print set-up - \$48.00 (G)

Additional Info: Belt size 46, Self adjusting, For additional marker prices please refer to pg. 41

GOLF TOWEL HANGERS



TG-227
(with Magnetic Marker)



TG-219



TG-217



	50	100	250	500	1000	Die Charge	wt/100
TG-217	6.10	5.05	4.35	3.50	3.00	75.00	6lbs
TG-219	8.10	6.25	5.86	4.69	4.01	75.00	9lbs
TG-227	9.70	7.57	7.15	6.20	5.85	75.00	7lbs
	A	B	B	C	C	G	

Price Includes: (Std. size up to 3" dia.), Custom shape towel hanger

Finishes: Ant. silver, ant. brass or ant copper

Attachment: Leather strap

Packaging: Individual polybag

Additional Costs: Color fill - \$0.70 (C) each, Reverse side die - \$50.00 (C)

Additional Info: TG-227 includes custom magnetic marker - see page 41 for details

GOLF TAGS

Classic



Ant. Copper



Color Filled



Ant. Brass

	50	100	250	500	1000	2500	Die Charge	wt/50
Up to 2" x 2"	6.00	5.20	4.70	3.90	3.69	3.27	75.00	7lbs
Up to 3" x 2"	7.80	5.70	5.30	4.52	4.27	4.09	75.00	8lbs
Up to 3" x 3"	9.50	7.30	6.60	5.65	5.27	5.00	75.00	9lbs
	A	A	A	B	B	B	C	

Price Includes: Custom shape
Finishes: Gold, silver or antique tones
Attachments: 8" Leather strap
Packaging: Individual polybag
Additional Costs: Color fill - \$0.70 (C) each,
 Second side die - \$50.00 (C)



Solid Pewter



Rotating Tag



	50	100	250	500	1000	2500	Die Charge	wt/50
Up to 2" x 2"	7.60	5.80	5.40	4.54	4.18	3.87	75.00	7lbs
Up to 3" x 2"	8.40	6.80	6.60	5.80	5.63	5.36	75.00	8lbs
Up to 3" x 3"	10.20	8.40	7.99	7.09	6.90	6.72	75.00	9lbs
Rotating Tag (Up to 2 1/2")	12.30	11.36	10.62	8.64	8.48	8.29	188.00	10lbs
	A	A	A	B	B	B	C	

Price Includes: Custom shape
Attachment: 8" Leather strap
Packaging: Individual polybag
Additional Costs: Color fill - \$0.70 (C) each, Second side die - \$50.00 (C)
 (Exclude Rotating Tag)
Additional Info: For Lead-Free prices please contact our factory

Optional Packaging



PP-20
 Velour Gift Pouch
 (5" x 4 1/4")
 \$1.68 (A)

GOLF SKINS GAME



NEW



Econo

	100	250	500	1000	Set-up	wt/100
Classic	17.99	12.10	9.80	9.15	48.00	30lbs
Pewter	17.00	14.00	9.00	8.35	48.00	30lbs
Econo	15.80	10.18	8.15	7.48	48.00	30lbs
	A	B	C	C	G	

Price Includes: (Std. size 1" dia.), Set of 6 stock golf coins w/custom logo on back side

Finish: Ant. silver

Packaging: Gift pouch

Additional Info: For Lead-Free prices please contact our factory



GOLF FIGURINE



NEW



Size 3" x 2"

50	100	250	Die Charge	wt/50
18.00	13.70	12.00	100.00	18lbs
A	B	C	D	

Price Includes: Custom shape globe figurine with printed golf ball (one color) in one location

Finishes: Pewter

Packaging: Individually boxed

Additional Info: We use generic golf balls, For Lead-Free prices please contact our factory

MAGNETIC BRACELETS



MGB-31



MGB-32



MGB-33

100	250	500	1000	Set-up	wt/100
15.00	12.75	10.80	9.23	80.00	18lbs
A	B	C	D	F	

Price Includes: Choice of stock magnetic bracelet with laser engraved logo (Base metal may show through the engraving)
Packaging: Gift box
Additional Costs: For dark oxidation - add \$1.20 (C)
Additional Info: Personalization available upon factory quote, Custom designs welcome



Gift Box



Additional benefits of CNIJ's Magnetic Bracelets

- Pain relief
 - Swelling control
 - More restful sleep
 - Increased tissue oxygenation
 - Stress relief
 - Increased cellular oxygen level
 - Improved blood circulation
 - Improved anti-infective activity
 - Reduced water retention
- i.e. Removal of harmful toxins and improved circulation of oxygen, proteins and minerals in the body. This assists growth of healthy new cells and initiates the body to heal itself by its natural ability.

PENDANTS



100	250	500	1000	wt/100
4.52	3.80	3.27	2.94	4lbs
A	A	B	B	

Price Includes: (Std. size - up to 1 1/2" dia.), Custom 2D shape pendant with choice of link chain, Ball chain or cord (see page 48)

Finishes: Pewter, gold, silver, black or antique tones

Packaging: Individual polybag

Additional Costs: Color fill - \$0.25 (C) each, Clear dome - \$0.25 (C), Reverse side die - \$40.00 (C)

Additional Info: For rhinestones please refer to page 90

INSPIRATIONAL BRACELETS



NEW



Copper



Pewter

100	250	500	1000	Die Charge	wt/100
8.50	6.34	5.19	4.94	75.00	10lbs
A	B	C	C	D	

Price Includes: (Std. size - 6" x 1/2"), Custom made pewter bracelet

Finishes: Ant. copper, ant. brass or pewter

Packaging: Individual polybag

Additional Info: For Lead-Free prices please contact our factory

CHARM BRACELETS



NEW

	250	500	1000	2500	wt/250
CHB-291	4.20	3.54	3.15	2.90	17lbs
	A	B	C	C	

Price Includes: 8" long link bracelet only
Finishes: Gold or silver tones
Packaging: Gift pouch



CHB-291
 Bracelet is shown
 at actual size



CHB-291

Charms	250	500	1000	2500	5000	wt/250
Up to 1"	2.07	1.81	1.44	1.25	1.17	7lbs
1 1/4"	2.29	2.02	1.91	1.61	1.56	8lbs
	A	B	C	C	C	

Price Includes: 2D custom shape
Finishes: Gold or silver tones
Additional Costs: Color fill print or dome - \$0.17 (C) each, Set-up for printed color - \$40.00 (G)
Additional Info: 3D available upon factory quote

INSPIRATIONAL NECKLACE



100	250	500	1000	Die Charge	wt/50
2.88	2.45	2.10	1.99	65.00	3lbs
A	B	C	C	C	

Price Includes: (Std. size - 1" dia.), 2-sided custom inspirational pendants on 36" leather cord

Finishes: Ant. brass, ant. silver or ant. copper

LETTER OPENERS

Mini Openers



Econo



Deluxe



Econo w/
staple remover

Std. size - 2" x 1" or 1 3/8" dia.

	100	250	500	1000	2500	wt/100
Deluxe	4.80	3.55	3.08	2.91	2.75	10lbs
Econo	2.60	1.98	1.55	1.38	1.25	8lbs
	A	B	C	C	C	

Price Includes (Econo): Custom shape, Molded blade, With or without staple remover

Finishes: Ant. silver, ant. brass or ant. copper

Packaging: Bulk

Additional Costs: Color fill - \$0.40 (C) each, Reverse side die - \$40.00 (F)

Price Includes (Deluxe): Custom shape, High quality blade blended with pewter emblem

Finishes: Gold, silver or black tones

Packaging: Individual polybag

Additional Costs: Color fill - \$0.40 (C) each, Reverse side die - \$40.00 (F)

Additional Info: 3D available upon factory quote

Letter Openers



Solid Pewter
w/ Blade C



Classic w/ Blade A



3D Pewter

LOC-1
w/ Blade A



	50	100	250	500	1000	2500	wt/50
Classic/Solid Pewter	11.70	9.70	8.05	6.85	6.18	5.85	10lbs
LOC-1	23.00	20.75	17.25	15.00	14.00	13.00	9lbs
	A	B	C	C	C	D	

Price Includes: Custom shape letter opener, Choice of blade (A, B, C)

Finishes (for Classic): Gold, silver, black or antique tones

Packaging: Gift box

Additional Costs: Color fill - \$0.50 (C) each, Reverse side die - \$40.00 (F), Laser engraving on blade - \$1.20 (C) per side

Additional Info: For blade selection please refer to page 90, 3D available upon factory quote, For Lead-Free prices please contact our factory

PUSH PINS



PBU - 01



Model A
(Imprint area - 3/8" dia.)

Model B
(Imprint area - 5/16" dia.)

Push Pin

1000	2500	5000	10000	wt/1000
1.10	0.91	0.73	0.60	10lbs
A	B	C	D	

Price Includes: Model A or B push pins, White color fill and a choice of one color imprint

Finishes: Gold or silver tones

Packaging: Bulk (25 per bag)

Additional Costs: Additional color imprint - \$0.17 (C) each, Clear dome - \$0.17 (C), Set-up charge - \$48.00 (F)

Message Boards

	25	50	100	wt/25
PBU-01	10.00	7.65	7.00	5.5lbs
	A	B	C	

Price Includes: 9" x 9" wooden frame cork board w/ one color imprint, Choice of velcro or double-sided tape on back

Additional Costs: Set-up - \$48.00 (F), Extra color - \$1.00 (C)

BOOKMARKS



Classic Color Filled



Ant. Brass



Ant. Copper



Solid Pewter



3D



PhotoArt



BM-11



BM-13



BM-15

	250	500	1000	2500	wt/250
Pewter	2.68	2.34	2.22	1.93	9lbs
Classic	2.58	2.25	2.12	1.86	9lbs
	A	B	B	C	

	250	500	1000	2500	wt/250
BM-11/BM-13	5.60	4.55	4.10	3.50	10lbs
	A	B	B	C	

	100	250	500	1000	Set-up	wt/250
BM-15	9.90	8.50	5.90	4.50	100.00	10lbs
	A	B	B	C	C	

Price Includes: Up to 1 1/4" emblem, 2D custom shape logo on one or both sides

Attachment: Standard attachment "A"

Packaging: Individual polybag

Additional Costs: Back die - \$40.00 (C), Color fill/imprint - \$0.23 (C) each, Clear dome - \$0.23 (C), Set-up charge (printed/hybrid only) - \$40.00 (G)

Price Includes: Up to 1" emblem, 2D custom shape on BM-11 or BM-13

Packaging: Individual polybag

Price Includes: Up to 1 1/4", 2D logo top & bottom custom emblems, 10" ribbon (Red, white or blue)

Packaging: Individual polybag

For Lead-Free prices please contact our factory

PROMO CLIPS



NEW



AC-07
(1 1/2")



HC-08
(1 1/4")



RC-09
(1 3/8")

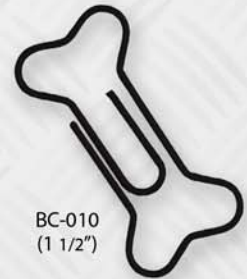

BC-010
(1 1/2")



SC-011
(1 1/2")



STC-015
(1 1/4")



AC-013
1 1/2"



QC-012
(1 1/2")



HC-014
(1 1/4")

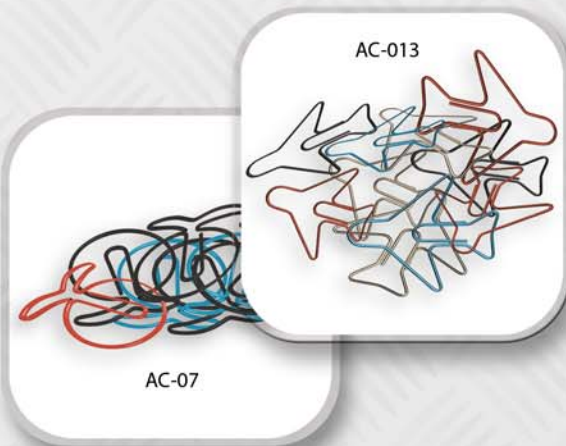

AC-013

AC-07

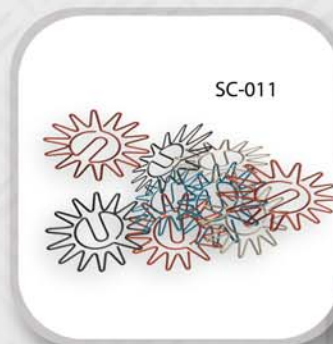

SC-011

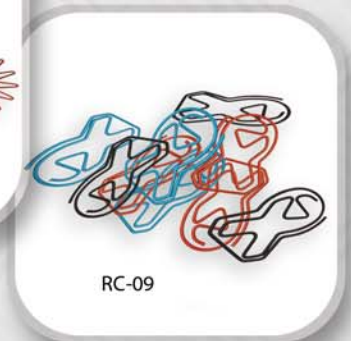

RC-09

	50	100	250	500	Set-up	wt/100
CTB-82	7.99	6.95	6.05	5.85	60.00	25lbs
CVP-80	3.99	3.27	2.75	2.60	60.00	7lbs
	A	B	C	C	G	

Price Includes: (Max. dimensions 30mm x 30mm), Stock promo clips in assorted finishes (colored and silver)

Packaging: 4-color process decorated tin box CTB-82 holds 35 assorted color clips, CVP-80 clear pouch printed w/one color - holds 15 assorted color clips

Available colors: Red, blue, black and silver

Additional Costs: Choice of single color requires special quotation

Additional Info: For custom clips please contact our factory



Gift Packaging

CTB-82

E.Z. CLIPS



SO - 77
(One Sided Imprint)



EL - 76
(Laser Engraving)



WA - 79
(Wrap Around)



	2500	5000	10000	25000	50000	Set-up	wt/2500
SO-77	0.60	0.49	0.42	0.35	0.30	48.00	23lbs
WA-79	0.70	0.56	0.48	0.40	0.35	48.00	23lbs
EL-76	0.88	0.72	0.60	0.48	0.45	48.00	23lbs
	A	B	C	D	D	F	

Price Includes: (Std. EZ-clip size - 1 5/16" x 5/8"), 4-color process label on stock stainless steel EZ clip (SO-77, WA-79), Laser engraved logo on one side of stock EZ clip (EL-76)

Packaging: Bulk

Additional Costs: Additional laser engraving - \$0.17 (C), Vinyl pouch (VP-80) - \$0.64 (C) (holds up to 12 EZ clips), Tin box (TB-82) - \$1.80 (A) (holds up to 75 EZ clips)



VP - 80
w/optional decorated
E.Z. Clips

Plain EZ Clips in gift packaging

	50	100	250	500	1000	Set-up	wt/100
VPE-80 (with plain E.Z. clips)	N/A	4.70	3.95	3.45	3.20	48.00	15lbs
TBE-82 (with plain E.Z. clips)	19.00	18.00	15.50	13.35	12.50	48.00	55lbs
	A	A	B	C	C	F	

Price Includes (VPE-80 Clear pouch):

Imprinted pouch w/one color,
Packed w/12 plain EZ clips,
For decorated E.Z. Clips in VP-80
please contact our factory for
quote

Price Includes (TBE-82 Tin box):

Decorated w/4-color process decal,
Packed w/50 plain EZ clips
For decorated E.Z. Clips in TB-82
please contact our factory for quote



TBE-82 w/ plain EZ Clips

MONEY BOXES



NEW
MZ-770



Emblems

100	250	500	wt/50
14.50	11.35	9.10	25lbs
A	B	C	

Price Includes: MZ-770 (Std. size - 3 5/8" x 2 1/4" x 2 1/8"), Stock money box w/custom emblem (Std. size - 1 1/4" x 1/2")
Finishes: Ant. brass or ant. silver
Packaging: Gift box
Additional Costs: Color fill (for emblem - add \$0.45 (C))
Additional Info: For custom money boxes please contact factory.

TAPE HOLDERS



NEW



TH-990



100	250	500	Die charge	wt/250
18.00	15.90	13.50	185.00	95lbs
B	B	C	F	

Price Includes: TH-990 (Std. size - 5 1/4" x 3 1/8"), Logo area (Std. size - 2 1/4" x 3/4"), 2D custom shape tape holder (Tape not included)
Finishes: Gold, silver, black, pewter or antique tones
Packaging: Gift box
Additional Costs: Color fill - \$0.97 (C) each
Additional info: 3D available upon factory quote

WATER GLOBES



WB-379
(3 1/2" x 2")

NEW



WB-1025B
(2 3/4" x 2")

Front



Back view
Self photo
Insert

	250	500	1000	2500	Set-up	wt/250
WB-379	8.98	7.72	6.65	6.25	70.00	200lbs
WB-1025B	6.98	4.99	4.15	3.75	60.00	70lbs
	A	B	C	C	C	

Price Includes: Stock water globe w/custom emblem
Emblem Finishes: Gold, silver, black or antique tones
Packaging: Gift box
Additional Emblem Costs: Color fill - \$0.47 (C) each,
 Clear dome - \$0.47 (C)

SAND CLOCKS



STM-450
(3 1/2" x 1 3/4")



NEW

STM-460
(3 3/4" x 1 1/2")



	250	500	1000	2500	Set-up	wt/250
STM-450 & STM-460	14.00	12.10	10.50	9.90	120.00	60lbs
	A	B	C	C	G	

Price Includes: Stock 3D designs as shown w/custom logo on base, Choice of blue or orange sand w/3 min. sand clocks
Finishes: Gold, silver, black or antique tones
Attachment: Magnetic attachment (STM-450)
Packaging: Gift box
Additional Costs: Color fill - \$0.47 (C) each
Additional Info: For custom sand clocks and other designs please contact our factory

Call CNIJ
for
creative
ideas

MEMO CLIPS

Eco
Friendly
call for
info.



Wedding of John & Linda
Table 44

Standard size:
Base - 2 1/2" x 1/4" (thick)
Magnetic emblem - 1"
(PMM-243)



PWM-222 Color Fill



PSM - 254



3D Custom Project



PMM-243 (3D)



Custom Project



3D Custom Project



3D Custom Project

	50	100	250	500	1000	Die Charge	wt/50
PWM-222, PSM-254	13.00	11.20	9.27	8.16	7.65	95.00	11lbs
PMM-243	15.99	14.60	12.54	10.80	10.16	145.00	11lbs
	A	A	B	C	C	G	

Price Includes: 2D custom shape with optional clip
Finishes: Gold, silver, black, pewter or antique tones
Attachment: PWM-222 Wire holder, PMM-243 Wire and magnetic emblem, PSM-254 Spiral holder
Packaging: Gift box
Additional Costs: Color fill - \$0.75 (C) each
Additional Info: 3D, 3 levels and custom projects available upon factory quote, For additional attachments please refer to page 90

PAPERWEIGHTS



Ant. Brass / 3D



Solid Pewter / 3D



3D



Color Filled



3D

100	250	500	1000	Die Charge	wt/100
8.92	7.90	7.56	6.67	90.00	55lbs
A	B	B	C	G	

Price Includes: (Std. size - 2 1/2" dia. x 1/4" thick), Custom shape paperweight
Finishes: Gold, silver, black or antique tones
Packaging: Gift box
Additional Costs: Color fill - \$0.70 (C) each
Additional Info: Solid pewter available upon factory quote, 3D or 3 levels available upon factory quote, For Lead-Free prices please contact our factory

Decision Maker / Spinning Top (TSD-192)



Ant. Copper



Pewter



Ant. Brass



50	100	250	500	1000	Die Charge (Top Surface)	wt/100
5.70	4.65	4.18	3.30	3.15	98.00	55lbs
A	B	B	C	C	G	

Price Includes: (Std. size - 1 1/4" dia. x 1 1/2" height), Stock shape top with custom text/logo
Finishes: Pewter, gold, silver, black or antique tones
Packaging: Gift box
Additional Costs: Die charge for full 3D custom top - \$290.00 (G)
Additional Info: For Lead-Free prices please contact our factory

DESK CLOCKS



CBC
(4 1/2" x 2 1/2")



SPC-161
(3 1/2" x 2")



	25	50	100	250	Die Charge	wt/25
CBC Business card holder w/clock	36.00	31.00	25.80	23.50	125.00	9lbs
SPC-161 Pewter desk clock	30.00	25.50	20.00	17.00	125.00	10lbs
	A	B	C	C	F	

Price Includes: 2D custom shape, Quartz clock
Packaging: Gift box
Additional Costs: Color fill - \$1.00 (C) each
Additional Info: For 3D and Lead-Free prices please contact our factory

MEMOPAD HOLDERS

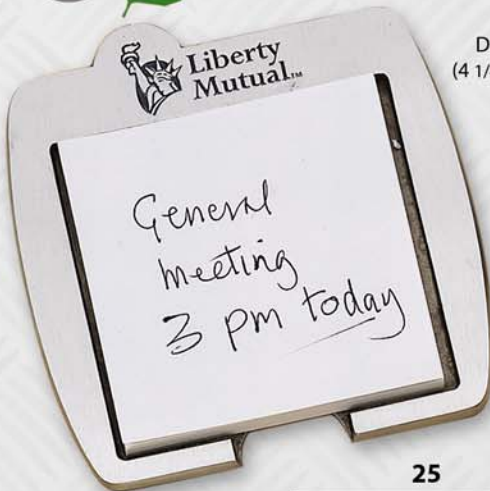

DPH-181
(4 1/4" x 4 1/4")

NEW



TRR-187
(4" x 1 3/4")

	25	50	100	250	500	Die Charge	wt/25
DPH-181	27.00	20.45	17.35	15.00	14.60	150.00	12lbs
TRR-187	27.00	20.45	17.35	15.00	14.60	150.00	14lbs
	A	B	C	D	D	G	

Price Includes: DPH-181 2D custom shape solid pewter memopad holder, Paper pad 3" x 3" or TRR-187 stock truck w/ custom logo and 2" x 1 1/2" paper pad
Packaging: Gift box
Additional Costs: Color fill - \$1.00 (C) each
Additional info: For custom shapes please contact our factory, For Lead-Free prices please contact our factory

BUSINESS CARD HOLDERS



GBC-11



BCH-B



BCH-B2

	25	50	100	250	500	1000	Die Charge	wt/25
BCH-B (2 1/2" X 2")	14.00	12.90	10.80	7.30	6.40	5.90	90.00	6lbs
BCH-B2 (3 3/4" X 2 1/4")	18.00	15.00	13.25	10.00	9.50	9.00	100.00	8lbs
GBC-11 w/Glass	24.00	22.00	20.00	15.90	13.65	12.27	FREE	12lbs
	A	A	A	B	B	B	G	



3D

Price Includes (BCH-B / BCH-B2): 2D custom shape, Solid pewter business card holder

Packaging: Gift box

Additional Costs: Color fill - \$1.00 (C) each, Back die - \$70.00 (C)

Price Includes (GBC-11): 2D custom shape logo on a standard glass business card holder

Packaging: Gift box

Additional Costs: Color fill - \$0.50 (C) each

Additional Info: 3D available upon factory quote



Yes! We can do it.



3D

Custom Envelope Holder



Available upon factory quote



PHOTOART COASTERS



100	250	500	1000	Die Charge	wt/100
9.16	7.95	7.78	6.68	75.00	40lbs
C	C	C	C	G	

Price Includes: (Std. size - 3 1/2" dia.), Round stock coaster w/4-color process label & clear dome
Finishes: Brass, silver, black or antiques
Packaging: Gift box



COASTERS

Classic



Eco Friendly call for info.

ECR-77 w/ Emblem



Ant. Brass



Ant. Copper



Ant. Silver

PCR-78 Printed



FSC-79 Full Size Medal



Wooden stand "A"

	100	250	500	1000	Die Charge	wt/100
PCR-78	10.94	8.65	7.78	6.68	75.00	40lbs
ECR-77	13.00	11.00	9.15	8.30	175.00	42lbs
FSC-79	18.00	14.87	13.03	12.10	190.00	50lbs
	A	B	C	C	F	

Price Includes: (Std. size - 3 1/2" x 3 1/2"), PCR-78 round coaster w/printed leather. ECR-77 coaster w/ custom emblem up to 2" x 1" or 1 1/2" dia. FSC-79 custom full size medal inserted into stock round coaster

Finishes (For all coasters): Brass, silver, black or antiques

Imprint on leather: Gold or silver tones (Only PCR-78)

Leather color: Black, burgundy, navy or brown (Exclude FSC-79)

Packaging: Gift box

Additional Costs: Wooden stand "A" - for 2 or Wooden stand "B" - for 4 coasters - \$7.50 (F)

PUZZLE COASTERS



ZP-196
(6 Puzzle Pieces)



ZP-193
(3-4 Puzzle Pieces)

	50	100	250	500	1000	Die Charge	wt/50
ZP-193	17.30	15.70	14.90	14.50	14.00	105.00	30lbs
ZP-196	18.70	17.10	16.30	15.90	15.50	125.00	35lbs
	C	C	C	C	C	F	

Price Includes: (Std. size - 3 3/8" x 3 3/8"), Pewter puzzle coaster w/choice of 3, 4 or 6 puzzle pieces

Packaging: Gift box

Additional Info: For Lead-Free prices please contact our factory

MAZE COASTERS



NEW



	100	250	500	1000	Die Charge	wt/100
	15.00	12.73	10.83	9.90	150.00	45lbs
	A	B	C	D	F	

Price Includes: (Std. size - 3 1/2" x 3 1/2"), Metal maze coaster

Packaging: Gift box

Additional Costs: Color fill - \$1.50 (C) each

Additional Info: For Lead-Free prices please contact our factory

COASTERS

Solid Pewter



SPC-151

	100	250	500	1000	Die Charge	wt/100
SPC-151	15.00	12.73	10.83	9.90	150.00	45lbs
	A	B	C	D	F	

Price Includes: (Std. size - 3 1/2" x 3 1/2"), Solid pewter coaster w/raised border

Packaging: Gift box

Additional Costs: Color fill - \$1.50 (C) each

Additional Info: For Lead-Free prices please contact our factory.

Stackable Coasters



NEW



	100	250	500	Die Charge	wt/100
	48.00	40.00	33.00	300.00	50lbs
	A	B	C	D	

Price Includes: 2 custom shape stackable coasters plus base

Finishes: Pewter or antiques

Packaging: Gift box

Additional Info: For Lead-Free prices please contact our factory.

CUSTOM WINE CORKS

BC-184   



2D

3D

50	100	250	500	1000	2D Die (Top only)	wt/50
12.96	11.05	9.82	7.88	6.90	120.00	10lbs
A	B	B	C	C	F	

Price Includes: (Std. emblem size - 1 1/2" x 1 1/8"), 2D custom shape, 2-sided
Finishes: Pewter or antiques
Packaging: Gift box
Additional Costs: Customized base - \$180.00 (F)
Additional Info: For 3D please contact our factory, For Lead-Free prices please contact our factory

FT-198   

NEW



Classic

50	100	250	500	1000	2D Die	wt/50
12.96	11.05	9.82	7.88	6.90	120.00	10lbs
A	B	B	C	C	F	

Price Includes: (Std. size - 1 1/4" dia. x 1/4" thickness), 2D custom shape
Finishes: Pewter, antiques or shiny
Packaging: Gift box
Additional Info: For 3D please contact our factory, For "PhotoArt" - refer to page 87



WINE STOPPERS

BC-185



50	100	250	500	1000	wt/50
12.96	11.05	9.82	7.88	6.90	10lbs
A	B	B	C	C	

Price Includes: (Std. emblem size - 1 1/4" x 1 1/4"),

Custom shape emblem on a stock silver finish base stopper

Emblem finishes: Pewter, gold, silver, black or antique tones

Packaging: Gift box

Additional Costs: 2D die - \$120.00 (F), 3D die - \$350.00 (F)

Additional Info: For Lead-Free prices please contact our factory



CORK SCREWS



CS-183 (Custom)



CS-180 (Stock)

50	100	250	500	1000	wt/250
10.50	8.70	7.25	6.25	5.80	13lbs
A	B	B	C	C	

Price Includes (CS-183): (Max. size - 4" long or 1 1/2" dia.),

Custom shape cork screw

Finishes: Solid pewter or antiques

Packaging: Gift box

Additional Costs: Color fill - \$0.75 (C) each, 2D die - \$90.00 (F)

Price Includes (CS-180): (Imprint area - 1/2"), Stock shape w/one color fill and one color imprint

Finishes: Solid pewter or antiques

Packaging: Gift box

Additional Costs: Set-up - \$48.00 (G), Additional color print - \$0.35 (C)

Additional Info: For Lead-Free prices please contact our factory

NAPKIN HOLDERS



Eco Friendly call for info.



Napkin Holder "B"
(1 1/2" dia.)



Napkin Holder "A"
2 1/2" x 2 1/2"

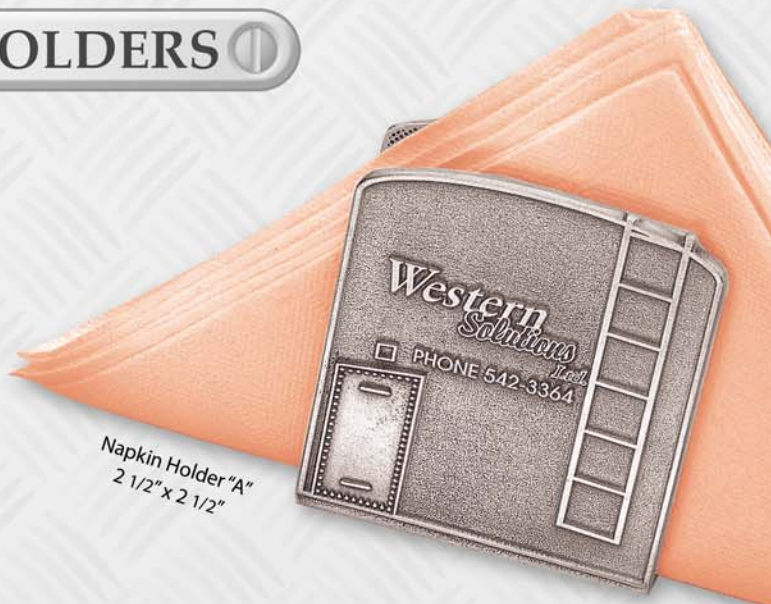

Napkin Holder "C"
(1 1/2" dia.)

	50	100	250	500	Die Charge	wt/250
Type "A"	12.96	11.05	9.82	7.88	125.00	13lbs
Type "B"	6.00	4.50	4.00	3.27	75.00	5lbs
Type "C"	8.00	6.80	6.30	5.35	190.00	8lbs
	A	A	A	B	F	

Price Includes: Solid pewter napkin holder A, B, C

Packaging: Gift packaging

Additional Costs: Color fill - \$0.70 (C) each (Exclude type "C")

CANDLE HOLDER / ORNAMENT



Eco Friendly call for info.



Size 3"
Imprint area 1 1/4"

NEW



	100	250	500	1000	Set-up	wt/50
CHO-211	7.50	6.20	5.30	5.00	60.00	10lbs
	A	B	C	C	G	

Price Includes: Stock ornament/candle holder with your choice of one color fill plus one color print

Finishes: Gold, silver or antique tones

Packaging: Individual polybag

Additional Costs: Velour pouch - \$1.20 (A)

Additional Info: Candle not included, For custom products please contact our factory

PICTURE FRAMES

Ⓛ Solid Pewter - Stock



CALL FOR LEAD FREE

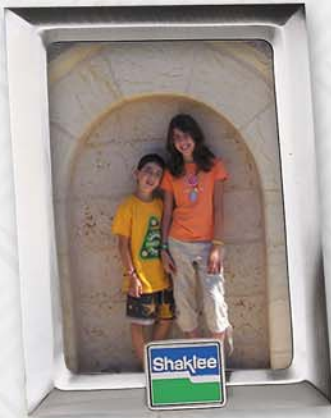

PF-77 (5"x7" photo size)
PF-735 (3.5"x5" photo size)
PF-746 (4"x6" photo size)



PF-87 (5"x7" photo size)
PF-835 (3.5"x5" photo size)
PF-846 (4"x6" photo size)



PF-97 (5"x7" photo size)
PF-935 (3.5"x5" photo size)
PF-946 (4"x6" photo size)

	25	50	100	250	500	wt/250
PF-77/87/97	43.00	38.80	31.50	29.54	26.00	15lbs
PF-735/835/935	35.50	32.75	26.00	24.00	21.50	10lbs
PF-746/846/946	39.00	35.00	27.90	25.90	23.00	12lbs
	A	A	B	B	C	

Price Includes: Custom logo on a stock frame, Glass
Additional Costs: Color fill - \$2.00 (C) each
Packaging: Gift box
Additional Info: For Lead-Free prices please contact our factory

Ⓛ Solid Pewter - Custom



CALL FOR LEAD FREE

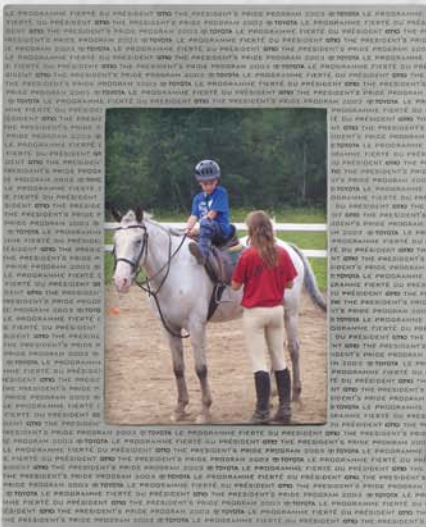

Unit price same as stock frames plus custom die charge of: 2D - \$200.00 (C), 3D - \$500.00 (C)
For Lead-Free prices please contact our factory

THERMOMETERS



TH - 04



50	100	250	500	Die Charge	wt/50
8.50	7.80	6.40	6.20	85.00	13lbs
A	A	B	B	C	

Price Includes: (Std. size - 4 1/4" x 1 1/4"), 2D custom metal emblem decorated w/glass thermometer, 2 suction cups

Finishes: Gold, shiny silver, pewter or antique tones

Packaging: Individual gift box

Additional Costs: Color fill - \$0.80 (C) each

Additional info: For Lead-Free prices please contact our factory

VISOR CLIPS



VC - 90



3D



100	250	500	1000	2500	wt/100
4.50	4.00	3.45	3.32	3.18	8lbs
A	A	B	B	C	

Price Includes: (Std. size - 2" x 1" or 1" x 3/8"), 2D custom shape clip

Finishes: Classic or antiques

Packaging: Individual polybag

Additional Costs: Color fill - \$0.30 (C) each, Clear dome - \$0.30 (C)

Additional Info: 3D and 3 levels available upon factory quote

CAR ACCESSORIES

Color Filled



Eco Friendly call for info.



Grill Emblems



Car/Trunk Emblems

**Prices for all emblems on this page available upon factory quote*

Tire Caps



	250	500	1000	2500	Set-up	wt/250
Tire Caps (set of 4)	4.30	3.58	3.10	2.99	60.00	14lbs
	A	B	C	C	C	

Price Includes: (Std. size - 5/16" x 5/16"), Set of 4 silver tire caps, Printed with one color of choice on a white background
Packaging: Individual polybag
Additional Costs: Extra color or clear dome - \$0.68 (C) per set

Tire Caps TC-737



Strong Magnet on back

Tool Box Magnets



Set of 4

BOLO TIES



100	250	500	1000	2500	Die Charge	wt/100
4.66	4.40	3.85	3.75	3.38	50.00	10lbs
B	B	C	C	D	F	

Price Includes: (Std. size - 1 1/2" dia.), Custom 2D shape emblem
Finishes: Gold, silver, black or antique tones
Attachment: 36" cord w/metal tips
Packaging: Individual polybag
Additional Costs: Color fill - \$0.32 (C) each, Clear dome - \$0.32 (C)



BADGES



	50	100	250	500	1000	2500	Die Charge	wt/50
1 1/2"	4.87	4.17	4.01	3.34	2.93	2.63	70.00	7lbs
2"	5.24	4.53	4.37	3.64	3.22	2.92	70.00	8lbs
2 1/2"	5.67	4.96	4.82	4.05	3.58	3.26	70.00	9lbs
3"	6.18	5.49	5.33	4.55	4.03	3.66	70.00	9lbs
	A	A	A	B	C	D	F	

Price Includes: Custom shape
Finishes: Gold, silver, black or antique tones
Attachment: 2 screws, Slide clip or bar pin attachment
Packaging: Individual polybag
Additional Costs: Color fill - \$0.45 (C)
Additional Info: 3D and 3 levels available upon factory quote

PURSE HANGERS

Stock Shape



NEW



PH-80P (Printed)
(Imprint area 1")



PH-80E (Custom emblem)
1 3/16"



PH-81P (Printed)
w/swivel action
(Imprint area 1")



PHR-83
(Imprint area 1")



Custom Shape (PCH-82)



3D
Color filled
(PCH-82)



Classic
(PCH-82)



Photoart
(PCH-82)

	50	100	250	500	1000	Set-up	wt/50
PH-81P/PH-80E	9.20	8.00	6.60	5.85	5.67	80.00	9lbs
PH-80P	7.20	6.00	4.79	4.19	4.00	46.00	7lbs
PCH-82	9.20	8.00	6.60	5.85	5.67	80.00	9lbs
PHR-83	7.99	6.90	5.51	4.77	4.00	46.00	11lbs
	A	A	B	C	C	G	

Price Includes: PH-80P, PH-81P and PHR-83 stock shape with one color fill plus one color print. PH-80E stock shape with custom round emblem insert. PCH-82 custom shape emblem up to 1 1/4"

Finishes: Shiny gold or silver tones

Packaging: PH-80P, PH-81P, PH-80E, PCH-82 - Gift pouch. PHR-83 - Gift box

Additional Costs: Additional colors - \$0.30 (C) each,

Additional Info: PHC-82 3D available upon factory quote, "PhotoArt" - Please refer to page 87

CUSTOM COINS / CARD GUARDS

Coins **FREE 2D DIE** **Eco Friendly call for info.**



Econo



Solid Pewter



Solid Pewter / 3D



Die Struck



Classic / Ant. Brass



Econo / Ant. Copper



Color Filled



Classic Silver



PhotoArt

Econo	100	250	500	1000
1 1/2"	2.25	1.65	1.50	1.20
2"	2.80	2.10	1.94	1.82
2 1/2"	3.75	2.70	2.57	2.40
	C	C	C	C

Classic	100	250	500	1000
1 1/2"	2.67	2.34	2.02	1.88
2"	3.35	3.05	2.56	2.30
2 1/2"	4.24	3.76	3.28	3.13
	C	C	C	C

Solid Pewter	100	250	500	1000	wt/250
1 1/2"	3.07	2.74	2.42	2.28	13lbs
2"	4.30	4.00	3.74	3.25	15lbs
2 1/2"	6.08	5.63	5.33	5.25	16lbs
	C	C	C	C	

Card Guards **FREE 2D DIE** **Eco Friendly call for info.**



NEW



Price Includes: Custom shape coin/Card guard
Finishes: Pewter, gold, silver, black, or antique tones
Packaging: Individual polybag (Exclude econo)
Additional Costs: Color fill/Matte - \$0.50 (C), Clear dome - \$0.50 (C), Reverse side die - \$50.00 (G)
Additional Info: 3D and 3 levels available upon factory quote, "PhotoArt" - refer to page 87, Die struck coins available upon factory quote

Optional Packaging

CST - 65
 \$1.10 (C)

CPP - 66
 \$0.42 (C)

CUSTOM MEDALS



Translucent Colors



Color Filled



PhotoCast



3D



Color Filled



Pewter Color Filled

Classic	50	100	250	500	1000	2500	wt/50
1 1/2"	3.75	2.75	2.14	1.90	1.65	1.50	4lbs
2"	4.62	3.50	3.18	2.53	2.36	2.18	6lbs
2 1/2"	5.75	4.58	3.91	3.27	3.14	2.83	8lbs
3"	7.67	6.08	5.25	4.82	4.57	4.50	10lbs
Solid Pewter	50	100	250	500	1000	2500	wt/50
1 1/2"	4.50	3.07	2.74	2.42	2.28	2.06	4lbs
2"	5.83	4.67	4.08	3.87	3.66	3.58	6lbs
2 1/2"	7.91	6.67	5.75	5.42	5.30	5.20	8lbs
3"	9.83	8.91	7.96	7.63	7.46	7.34	10lbs
	C	C	C	C	C	C	

Price Includes: Custom shape medal
Finishes (classic medals): Gold, silver, black or antique tones

Packaging: Individual polybag
Additional Costs: Color fill - \$0.50 (C) each, Clear dome - \$0.50 (C), Reverse side die - \$50.00 (G), Ribbons - \$0.40 (E) (Red, white and blue) (For other colors contact our factory)

Additional Info: 3D or 3 level medals available upon factory quote, "PhotoCast" - priced as regular pewter or classic medals

STOCK MEDALS

30M-35



3D



Eco Friendly call for info.

3TM-22

Actual Size 2"



3KM-30



3VM-31



3BM-27



3KM-21



3RM-23



3CM-24



3BT-29



3BM-19



3HM-33



3FM-32



3PM-28



3MM-20



3GM-26



3SM-25



3IM-34



100	250	500	1000	wt/100
1.84	1.78	1.73	1.67	55lbs
A	A	A	A	

Price Includes: (Std. size - 2" dia.), Stock 3D medals min. order per category - 100 pcs

Finishes: Ant. silver, ant. copper or ant. brass

Packaging: Individual polybag

Additional costs: Laser engraving \$0.99 (C) plus set-up \$46.00 (G)

Additional Info: Personalization available upon factory quote (On reverse side), For additional designs please contact our factory, For custom or stock ribbons please contact our factory

STOCK MEDALS

Color Filled



Eco Friendly call for info.

Actual Size 2"



LKM-10



SCM-17



TCM-18



BAM-24

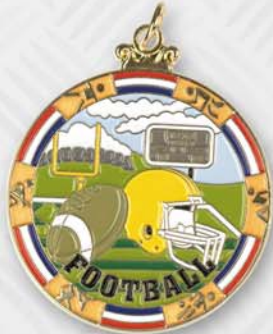

FCM-13



VGM-11



MCM-12



BBM-15

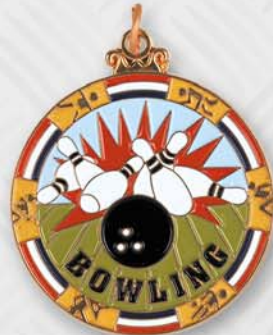

BTM-16



BCM-14



BUM-23



DAM-22

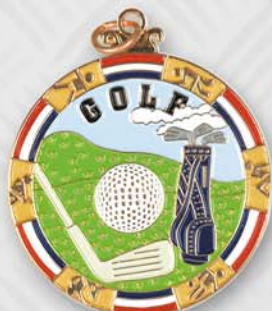

GLM-19



HCM-20



SWM-21

100	250	500	1000	wt/100
3.05	2.76	2.53	2.28	55lbs
A	A	A	A	

Price Includes: (Std. size - 2" dia.), Stock color filled medals min. order per category - 100 pcs

Finishes: Silver, copper or gold

Packaging: Individual polybag

Additional Info: Personalization available upon factory quote (On reverse side), For additional designs please contact our factory, For custom or stock ribbons please contact our factory

STOCK MEDALS

3D Cutout

7 Days

Eco Friendly call for info.

Actual Size 2 1/2"



C3E - 33



C3F - 36



C3E - 35



C3M - 43



C3L - 42



C3H - 38



C3B - 32



C3K - 41



C3J - 40



C3G - 37



C3D - 34



C3R - 44



C3I - 39



C3P - 45



C3N - 46

100	250	500	1000	wt/100
3.11	2.76	2.53	2.28	55lbs
A	A	A	A	

Price Includes: (Std. size - 2 1/2" dia.), Stock 3D medals min. order per category - 100 pcs
Finishes: Ant. silver, ant. copper or ant. brass
Packaging: Individual polybag
Additional Info: Personalization available upon factory quote (On reverse side), For additional designs please contact our factory, For custom or stock ribbons please contact our factory



SPORTS LABELS



NEW



Football



Ballet



Basketball



Golf



Skiing



Swimming



Tennis



Self Defence



Hockey



Soccer



Baseball



Bowling

	250	500	1000	2500
1 1/2"	0.68	0.57	0.47	0.42
2"	0.78	0.65	0.55	0.49
	A	B	C	C

Price Includes: Stock sport designs (as shown), Printed on high quality vinyl with clear lamination, Labels can be applied to any medals ordered from CNJ or can be worn on your lapel
Packaging: Labels supplied on a roll
Additional Info: For custom labels in 4-color process please contact our factory

SOLID WOOD PLAQUES



WDG 912 (9" x 12")



Also Comes In:



ODG 912 (9" x 12")



WDG 912R (9" x 12")

Also Comes In:



RDG 810B (8" x 10")



RDG 810BLK (8" x 10")

RDG 810 (8" x 10")



Also Comes In:



OP 790 (7" x 9")



WP 790B (7" x 9")

WP-790 (7" x 9")



TS-790 (7" x 9")



Also Comes In:



TS 790R (7" x 9")



TS 790BLK (7" x 9")

- WDG 912 - Walnut plaque - \$48.00 (A)
- ODG 912 - Oak plaque - \$50.00 (A)
- WDG 912R - Rosewood plaque - \$50.00 (A)
- RDG 810 - Walnut plaque - \$43.00 (A)
- RDG 810B - Bubinga plaque - \$86.00 (A)
- RDG 810BLK - Black lacquer plaque - \$46.00 (A)
- OP 790 - Oak plaque - \$24.00 (A)
- WP 790B - Bubinga plaque - \$60.00 (A)
- WP 790 - Walnut plaque - \$26.00 (A)
- TS 790 - Walnut plaque - \$38.00 (A)
- TS 790BLK - Black lacquer plaque - \$38.00 (A)
- TS 790R - Rosewood plaque - \$40.00 (A)

Price Includes: Wood plaque only w/ indicated dimensions, Min. quantity per order - 25pcs
Weight (per 25pcs. with 3" medallion) - 50lbs

Additional Info: For custom medal pricing please refer to page 73, For other wood sizes or shapes please contact our factory, Laser engraving is available upon factory quote

FIGURINES "A"

Items shown are not actual size and proportion



FP - 198



Solid Pewter Figurine (Sample Prices): Size - 3" tall x 4" wide

	25	50	100	250	Die Charge
FP-198	25.50	21.50	20.00	16.50	430.00
	B	C	C	D	F

For Lead-Free prices please contact our factory
Please contact our factory for your custom figurine quote



FIGURINES "B"

Items shown are not actual size and proportion



Parts are removable



Puzzle Plane

FIGURINES "C"

Items shown are not actual size and proportion



"METALICA" FIGURINES

Items shown are not actual size and proportion



ME-07
(4" x 3")



MZ-770

NEW

"Looks and feels like real metal at a fraction of the price"



Sample Prices (ME-07)

50	100	250	500	1000	Die Charge	wt/50
28.00	22.00	20.00	15.50	13.00	450.00	18lbs
A	B	B	C	C	G	

Price Includes: Custom-made Metalica figurines

Finishes: Ant. brass, ant. silver or ant. copper

Packaging: Gift box

Additional Info: For exact quote please contact our factory

3D PEWTER ORNAMENTS



NEW



X-250



X-251



X-252

100	250	500	1000	2500	Set-up	wt/100
5.70	5.27	4.45	4.15	3.75	48.00	10lbs
A	A	B	B	B	C	

Price Includes: 3D stock solid pewter ornament, Choice of one color imprint on your choice of background color

Packaging: Individual gift packaging

Additional Costs: Additional color imprint - \$0.33 (C) each

Additional Info: For Lead-Free prices please contact our factory

ALUMINUM ORNAMENTS - ANODIZED



NEW



AX-275 (Red)
2" dia.

Imprint area 1" (Back side)



AX-276 (Red)
2 1/2" dia.
Up to 1" logo



AX-277 (Gold)
2 1/4" x 1"
Imprint area 1" (Back side)



AX-278 (Green)
2 1/4" x 2"
Imprint area 1" x 1/2"
(Back side)

100	250	500	1000	Set-up	wt/100
4.49	3.99	3.36	2.80	46.00	4lbs
A	A	B	C	G	

Price Includes: Choice of Anodized aluminum ornaments (as shown) with custom logo engraved on one side

Packaging: Gift boxed

Choice of color: As shown

3D PEWTER ORNAMENTS



X-202
Imp. area: 7/8" x 1/2"



X-203
Imp. area: 1" x 0.52"



X-205
Imp. area: 1" x 1/2"



Back view

X-206E



X-206F

Imp. area:
1 1/8" x 5/8"



X-211
Imp. area: 1 1/3" x 5/2"



X-215
Imp. area: 5/8" x 5/8"

Insert your own photo



X-214
Imp. area: 7/8" x 5/8"



X-210



X-212



X-217



X-218
Imp. area: 1" x 5/8"



X-219
Imp. area: 1" x 1/2"



X-216
Translucent Colors
Imp. area: 0.95" x 0.32"

	100	250	500	1000	2500	wt/100
3D Pewter	5.98	5.60	4.72	4.35	4.09	10lbs
X-214/215	6.25	5.96	4.90	4.70	4.20	8lbs
	A	A	B	B	B	

Price Includes: 3D stock solid pewter ornament, Choice of one color imprint on your choice of background color, Logo printed on back side (X-203, 206, 210, 211, 212, 217, 218, 219)

Packaging: Gift package
Additional Costs: Additional color imprint - \$0.33 (C) each, Set-up charge - \$48.00 (G), X-216 add - \$0.70 (C) for translucent colors

Additional Info: X-214, 215 - Optional photo insert, For custom designs please contact our factory, For Lead-Free prices please contact our factory



Gift packaging
2 3/4" x 2 1/4"

3D CLASSIC ORNAMENTS



Eco Friendly call for info.



CX-402
Imp. area: 5/8"



CX-401
Imp. area: 5/8"



CX-406
Imp. area: 5/8"



CX-404
Imp. area: 5/8"



CX-409
Imp. area: 5/8"



CX-408
Imp. area: 5/8"



CX-410
Imp. area: 1" x 1/2"



CX-407
Imp. area: 9/16"

50	100	250	500	1000	2500	wt/50
6.30	4.80	4.00	3.27	3.00	2.50	4lbs
A	A	A	B	B	C	

Price Includes: 3D stock ornament, Choice of one color imprint on your choice background color, CX-404, 407, 408, 410 - Logo printed on the back side

Finishes: Ant. brass, ant. copper or ant. silver

Packaging: Individual gift packaging

Additional Costs: Additional color imprint - \$0.33 (C) each, Set-up charge - \$48.00 (G)

CUSTOM DESIGNS



Eco Friendly call for info.



Sun Catchers



For custom designs in both Classic and Pewter please contact our factory

3D ORNAMENTS & DANGLERS



New



X-208-P
(Size: 2" dia.)



X-231-P
(Size: 2 3/4" x 1 3/4")



X-221-P
(Size: 2 1/4" x 1 3/4")



X-220-G
(Size: 2 1/4" x 1 3/4")



X-225-P
(Size: 2" x 1 3/4")

Interchangeable Charms



Ball
Imp. area: 1/2"



Flake
Imp. area: 1/4"



Star
Imp. area: 3/8"



100	250	500	1000	2500	Set-up	wt/100
7.98	7.30	6.20	5.90	5.18	48.00	14lbs
A	A	B	B	B	G	

Price Includes: 3D stock ornament with dangler, Choice of one color fill and one color imprint on dangler

Danglers: Ball, star or flake

Finishes: Pewter or gold tones

Packaging: Individual gift packaging

Additional Costs: Additional color imprint - \$0.33 (C) each

PHOTOART ORNAMENTS



MX-400
Size: 1 3/4" x 1 3/4"
Imp. area: 1 1/2" x 1 1/2"



MX-401
Size: 2" x 1 7/16"
Imp. area: 1 1/2" x 7/8"



MX-402
Size: 1 7/8" dia.
Imp. area: 1 3/8" dia.

100	250	500	1000	Set-up	wt/100
8.20	6.00	5.80	5.15	48.00	14lbs
A	B	B	C	F	

Price Includes: Stock ornament (MX-400, 401, 402) with custom 4-color process decal and clear dome

Finishes: Gold, silver or antique tones

Packaging: Individual gift packaging

Additional Info: For custom designs please contact our factory

PHOTOART

Custom shape PhotoArt labels may be applied to any product in the C.N.I.J catalog, or you may order labels and apply them to your own products. Select the label size and add its cost to the item cost. Prices on this page are for labels only. Clear dome and application are included in these prices.

FREE
SET
UP



Lapel Pins

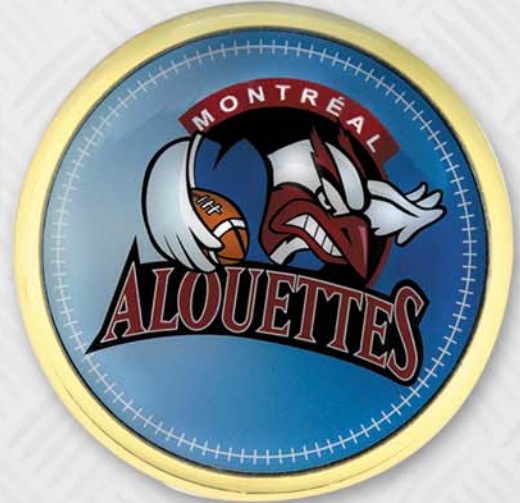

Coasters



Key Chains



Golf Tools



Dog Tags



Ornaments

	250	500	1000	2500	5000	10000
Up to 1"	1.00	0.82	0.75	0.63	0.53	0.46
Up to 2"	1.54	1.28	1.20	1.05	0.92	0.83
Up to 3"	2.94	2.55	2.35	1.95	1.69	1.50
	A	B	B	C	D	D

Price Includes: Custom shape label - applied to any item in the catalog, Clear dome

PACKAGING

CL - 14
Gift Box
(8" x 2 1/2")
\$0.98 (A)



PS - 3
Spoon Gift Box
(5" x 1")
\$1.18 (A)



PW - 1
Velour Gift Box
(8" x 2")
\$4.00 (A)



PB - 7
Gift Box
(3 1/2" x 3 1/2")
\$0.98 (A)



WP - 15
2-Piece Gift Box
(2 1/4" x 3 1/4" x 1 1/2")
\$0.70 (A)



PB - 22
Plastic Gift Box
(2 1/4" x 2 1/4")
\$1.80 (A)



PP - 12
Plastic Gift Box
(1 3/4" x 1 3/4")
\$0.92 (A)



CB - 13
Coaster Box
(4" x 4")
\$0.78 (A)

PB - 18
Plastic Gift Box
(1 7/8" x 1 7/8")
\$1.34 (A)



PB - 19
Plastic Gift Box
(1 1/4" x 1 1/4")
\$0.92 (A)



PP - 5
Plastic Gift Box
(1" x 1" x 1")
\$0.78 (A)



PP - 10
Velour Gift Box
(3" x 2 1/4")
\$3.10 (A)



VP - 80
Vinyl Pouch
\$0.64 (A)



PP - 4
Velour Gift Box
(2" x 1 3/4")
\$1.60 (A)



PP - 20
Velour Gift Pouch
(5" x 4 1/4")
\$1.68 (A)



PP - 29
(2" x 1 3/4")
\$1.98 (A)

PP - 16
(2 3/4" x 2 3/8")
\$0.98 (A)



PP - 9
(3 1/2" x 3 3/8")
\$1.26 (A)

BH - 24
Custom (PVC) Bottle
Neck Pouch
Contact factory for prices



TB - 82 Tin Box
(2" x 2 1/4")
\$1.80 (A)



CST - 65
\$1.10 (C)

NEW

CPP - 66
2 1/2" x 2 1/2"
\$0.42 (C)

CUSTOM GIFT PACKAGING IDEAS



Add the final touch!

A perfect fit for a perfect image. Wrap it all up in a fine-tuned package, defining you to your clients.

CNIJ brings great packaging solutions for your gift-giving ideas. No matter the combination of products your clients choose we can create custom die-cut foam bases to fit your needs.

Enhancement Cards

Cards are a great way to enhance the pins or another products you'll mail or give to your clients. By putting your item on a card you expand your message opportunity. Consider using colorful graphics to create additional interest. These are often used as donation cards or thank you notes.



NEW



ATTACHMENTS

Letter Opener Blade Options



Spoon
\$2.75 (C)



Colored Rhinestones
(Up to 4mm)
\$0.38 (C)



Magnet "A"
\$0.75 (C)



Double Magnet "B"
\$1.25 (C)



PMM-243
Magnetic Holder
(2 1/2" tall)
\$0.89 (C)



PWM-222
Alligator Clip
(4" tall)
\$0.67 (C)



PSM-254
Spiral Holder
(4 1/2" tall)
\$0.53 (C)

ATTACHMENTS

Deluxe Attachments



Standard
Military
Clutch



"A"
\$0.60 (C)



"B"
\$0.50 (C)



Bar / Safety Pin
\$0.48 (C)



3 Points Bar pin
\$0.80 (C)



Deluxe Clutch
w/ Chain
\$0.64 (C)



Tie Clip / Alligator
\$1.08 (C)



Money clip
\$1.80 (C)



Scarf Pin
\$0.60 (C)



Cuff Links (Per pair)
\$2.30 (C)



4 Link Chain
\$0.33 (C)



Spring Load
\$0.45 (C)



Swivel
\$0.37 (C)



4" Ball Chain
\$0.33 (C)



Standard
Split Ring



Magic Chain
\$0.84 (C)



5" Stainless
Steel Wire
\$0.41 (C)

PRODUCTION PROCESS

Customer Service Rep.



There are many stages in processing an order for promotional products, starting at the point of sale, when the distributor sends a purchase order to CNIJ for one of many high quality and innovative products offered in our catalog.

The next stage is done by our customer service representatives, which is to analyze the order, check with the distributor for any missing information and, if needed, help the distributor with suggestions as to the best method required for a specific order.

At this point, an order confirmation is faxed to the distributor and the specifications are given to the graphic department.

Artwork



Artworks

Our professional artists will translate the distributor's artwork into a linear format suitable for production processes. The artwork is then sent to the distributor for approval and/or further modifications needed for final approval. Once this step is done, a work order containing all specifications is prepared for every stage of production.

Model and Mold making

Based on the approved artwork, 2D or 3D models are made with careful attention to all details and specifications. The model must be checked and transferred into the production mold.

Model & Mold making



- 2D models are 2 superimposed flat levels. This means some of the details or background will be raised and the rest will be recessed.



- 3 Levels/Multi-Levels models have many flat levels giving a similar look to 3D

Casting



- 3D models are divided into two categories. The first is the One-sided 3D, i.e., this means the front will be in 3D and the back will be flat or 2D. The other category is Full 3D, and in this form, the models are made as life-like as possible.



PRODUCTION PROCESS

Eco-Friendly

We at CNIJ believe in protecting everyone's health and safety by implementing new procedures specifically aimed at reducing the use of hazardous and harmful products. In an effort to keep our air and environment clean, we recycle most products and metals that can be; we use lead free pewter and zinc. We have also changed some production processes to eliminate the use of harmful chemicals. All this to develop more and more Eco-friendly products. At CNIJ, yes, we care!

Casting

The casting method we use is spin casting; the molten metal is poured into a machine which spins the mold. As with all other stages in production, all castings are inspected, assembled, sanded, etc... for any excess metal or sharp areas.

Pewter finishing

In order to get the rich look of pewter, the casting is oxidized (blackened) and then carefully hand-buffed. All pieces are lacquered for protection and a lustrous look.

Electroplating

We offer a large selection of bright and antique finishes to choose from. The plating process starts by inspecting the parts, putting them on racks and then going through several stages of plating until the final required finish is achieved.

Antique finishes

There are two ways to obtain antique finishes. One is the **Econo** finish, and in this process, machines are used to remove some of the oxidation. The second is **Hand polished**, and is done in the same way as the pewter finish.

Hand polishing



Electroplating



Color fill

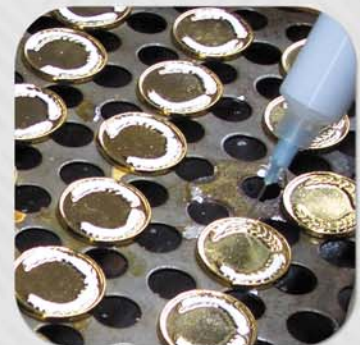

Imprinting/Hybrid



Classic
Shiny Gold
w/color fill

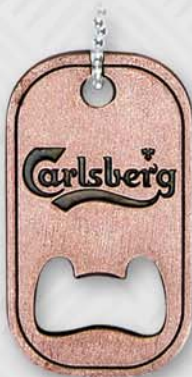

Econo
Antique
Copper



Hand polish
Antique
Brass



Classic
shiny silver
w/color Filled

EXPLANATIONS

Color fill

When colors are required, the process starts by mixing colors in order to get the proper PMS match. The application of colors requires well-trained personnel and precision work. The result is a color fill piece w/raised metal borders that will separate the colors.



Imprinting/Hybrid

When details are very small, or two colors are required to be laid one on top of the other (without any metal separation) a hybrid process is used. The first step is to color fill the background followed by pad printing on the colored surface.

PhotoArt

If an actual photo (4-color process) or a large amount of colors is required, as well as gradation of colors, the PhotoArt process is used. A printed label is made and cut according to the required shape, then applied onto the product and covered with a clear epoxy dome for protection and beauty (Where specified)



Solid Pewter

Pewter is an alloy consisting of mostly tin, is the fourth most precious metal. It also has very small amounts of antimony and copper which are added mainly for strength and/or color. The percentage of tin can vary from manufacturer to manufacturer, CNIJ pewter is 88% tin, we can also provide your clients with Lead Free pewter. The look and richness of polished pewter will make your clients reorder CNIJ made products many times over.



Die Struck

Die struck will give you jewelry quality, the surface is polished and the background is matte (Sand blasted). There are no imperfections. Die struck can be applied to pure metals like brass, copper, gold and silver



Quality control

Every stage of the order and production processes is accompanied by thorough quality control checks. A final check is done at the shipping department before products are sent to our clients.

TERMS AND CONDITIONS

ART WORK

Must be supplied in electronic vector format (Adobe Illustrator or CorelDraw) and all text and lines should be converted to curves, in order to reproduce your design exactly; otherwise artwork will be charged at a flat fee of \$50.00 (A). "PHOTOART"- client must supply proper image in high resolution. Artwork can be supplied by CD, e-mail (cnij@cnij.com) or FTP (call for instructions)

PRICES (Effective as of Feb. 2008. Valid until new catalog is printed)

All prices are F.O.B. our factory.

NEW ACCOUNTS & TERMS

A credit application is required from all new accounts, as well as 25% deposit for the first order. (The balance is C.O.D.) Terms applicable to established customers are net 30 days.

OVERRUNS & UNDERRUNS

Due to the nature of our business, we reserve the right to ship up to 5% over or under quantities ordered and invoiced accordingly. Orders requiring exact quantities are subject to a 5% surcharge.

TOOLS

All dies, molds, transparencies, etc... will remain at the factory; otherwise, the clients will incur additional charges.

SAMPLES

Finished samples can be produced at their initial cost plus set-up or die charges; samples charges will be refunded against the approved order without any changes. (Exclude printed setups)

DELIVERY

After art approval between 3 days and 4 weeks (See where indicated)

RETURN

A written authorization must be obtained from our factory before goods can be returned.

REDUCTION IN SIZE

Due to our manufacturing process there is a shrinkage of metal (3-5%) from our sample to the production pieces.

QUANTITIES NOT LISTED

Orders for larger or smaller quantities than those listed require a special quotation.

RUSH ORDERS

All rush orders must first be approved by our factory.

SPECIAL PROJECTS

For special projects, please contact our factory.

COPYRIGHTS & TRADEMARKS

C.N.I.J. assumes no responsibility for any copyright or trademark dispute. C.N.I.J. assumes customers have obtained permission to reproduce logos and trademarks.

RIGHT TO PROMOTE

We reserve the right to use all products in our advertising and displays, unless otherwise specified in writing at the time of the order.

DISCLAIMER

All items shown in this catalog are for photography purposes only and not for resale. Trademarks shown on said items are not the trademarks of C.N.I.J.

Page Index

Attachments	90-91	* Golf - Game	44	* Medals - Stock	74-76
* Badges	70	Golf - Magnetic Belt	42	* Memo Clips	56
Belts	33	* Golf - Tags	43	* Memopad Holders	58
* Belt Buckles	34-35	* Golf - Tools	38-41	Money Chest	54
* Bolo Ties	70	* Golf - Towel Hanger	42	* Name Badges	16
* Bookmarks	51	* Inspirational Necklaces	48	* Napkin Holders	66
* Bottle Openers	35-37	Jewelry	30	* Ornaments	83-86
Bracelets - Charms	47	Key Chains - Classic	5	Packaging	88-89
* Bracelets - Inspirational	46	* Key Chains - Deluxe Rotating	9	* Paperweights	57
* Bracelets - Magnetic	45	Key Chains - Die Struck	31	* Pendants	46
* Business Card Holders	59	* Key Chains - Econo	6	PhotoArt	87
Buttons	26-27	* Key Chains - Hand Polished	6	* Picture Frames	67
* Candle Holder/Ornament	66	Key Chains - Leather	10	Production Process	92-94
* Car Accessoires	69	* Key Chains - Photo-Action	18	Promo Clips	52
* Card Guards	72	* Key Chains - Magic Line	11	* Purse Hangers	71
* Cellphone Charms	17	* Key Chains - Pewter Rotating	8	Push Pins	50
* Coasters	60-63	Key Chains - Snap Apart	10	Rings	29
* Coasters - Photo-Action	19	* Key Chains - Solid Pewter	7	* Rush It Line	24
* Coins	72	Lapel Pins - Badge Holder	15	* Sand Clocks	55
* Compass Products	25	Lapel Pins - Classic	12	Sports Labels	77
* Cork Screws	65	Lapel Pins - Die Struck	31	* Tape Holder	54
* Desk Clocks	58	* Lapel Pins - Eyeglass Holder	15	* Thermometers	68
* Dog Tags	32	Lapel Pins - Photo-Action	18	Terms and Conditions	95
Dog Tags - Photo-Action	19	Lapel Pins - Magnetic	14	Visor Clips	68
* Envelope Holders	59	Lapel Pins - Precious Metals	28	Water Globes	55
* Express Line	20-23	* Lapel Pins - Solid Pewter	13	* Wine Corks	64
* E.Z. Clips	53	* Letter Openers	49	* Wine Stoppers	65
* Figurines	79-81	* Magnifiers	17	* Wood Plaques	78
Golf - Custom Markers	41	Metalica Figurines	82	* Zipper Pulls	13
* Golf - Figurine	44	* Medals - Custom	73		

* Eco-Friendly products available



All CNIJ Metal products are made from recycled metal and can be recycled



We carry
Eco-Friendly products

In a constant effort to create quality products and being very conscious of our environment, we have developed a number of Eco-friendly products.

PSI
#45804

43008
AST

ARA
060 420-00

PPA
PROMOTIONAL PRODUCT
ASSOCIATION INTERNATIONAL
132744

PPA Member
UPIC
C.N.I.J. 0001

PPPC
Member
930205